

Governor Clyde M. Reed correspondence, Board of Administration

Section 2, Pages 31 - 60

This file includes subject correspondence relating to the Board of Administration which is part of a bigger collection of Governor Clyde M. Reed correspondence.

Creator: Kansas. Governor (1929-1931 : Reed)

Date: 1929

Callnumber: Governor's Office, Governor Clyde Reed, Correspondence Files, Subject Files, Box 8 Folder 1

KSHS Identifier: DaRT ID: 450108

Item Identifier: 450108

www.kansasmemory.org/item/450108



Governor Clyde M. Reed correspondence, Board of Administration

June 26, 1929

Reformatory
11

Board of Administration,
B u i l d i n g.

Gentlemen:

Governor Reed has today approved paroles for the following sixty-one inmates at the State Reformatory who appeared before the Parole Board at the June meeting:

Applegate, Cecil, No. 7418
Armstrong, Norman, No. 7440
Baldwin, Calvin D., No. 8180
Banfill, James A., No. 7951
Benight, William, No. 7673
Benwood, Wallace, No. 7946
Black, L. E., No. 7928
Bogle, Boyd, No. 8148
Bontrager, Joe, No. 8124
Browder, Harry, No. 8124
Brown, Pete, No. 7921
Carlson, William, No. 7886
Carmichael, Lowell, No. 7352
Carson, Verlin, No. 7069
Chapin, Charles, No. 7791
Collins, Simpson, No. 7814
Cousins, Carl, No. 4630
Crandall, H. D., No. 7788
Cunningham, E. H., No. 7675
Ebright, Frank, No. 8163
Elzy, Norval, No. 8172
Evans, Emmett, No. 7546
Evans, Lex, No. 7893
Farrington, Roy, No. 7787
Fry, Fred, No. 8113
Harrison, Warren E., No. 7672
Hart, Lester, No. 6103

Governor Clyde M. Reed correspondence, Board of Administration

Board of Administration - 2.
(6-26-29)

Holben, Lowell, No. 7358
Hyatt, Earl, No. 7466
Julian, Frank, No. 7638
Kestner, James, No. 8046
Kinney, W. B., No. 7753
Lambert, H. A., No. 7765
Long, Frank, No. 8157
Louis, Carl, No. 8170
Lynch, Joe, No. 7456
Metcalf, Denver, No. 7406
Mikesell, Leon H., No. 7874
Miller, Arthur, No. 7188
Mitchell, W. L., No. 7438
Morrison, Kenneth, No. 6829
Nesmith, Frank, No. 7867
Orr, Wesley, No. 6936
Overton, John, No. 7510
Peugh, Lloyd, No. 7945
Prince, W. F., No. 7707
Quinn, James, No. 7021
Rinker, O. K., No. 7847
Sellers, Clarence, No. 7986
Simmons, Leo, No. 7415
Simonson, Harold, No. 7950
Smith, Jack, No. 7702
Stewart, Gordon, No. 7953
Stoy, Robert, No. 7343
Taylor, Cecil, No. 7709
Thompson, Chester, No. 7439
Thompson, Harold, No. 7460
Torres, Joe, No. 7866
Vanderford, George, No. 7477
Walters, Hershel S., No. 7887
Yoder, Abe, No. 8115

Very truly yours,

Parole Attorney.

ASF:a

Governor Clyde M. Reed correspondence, Board of Administration

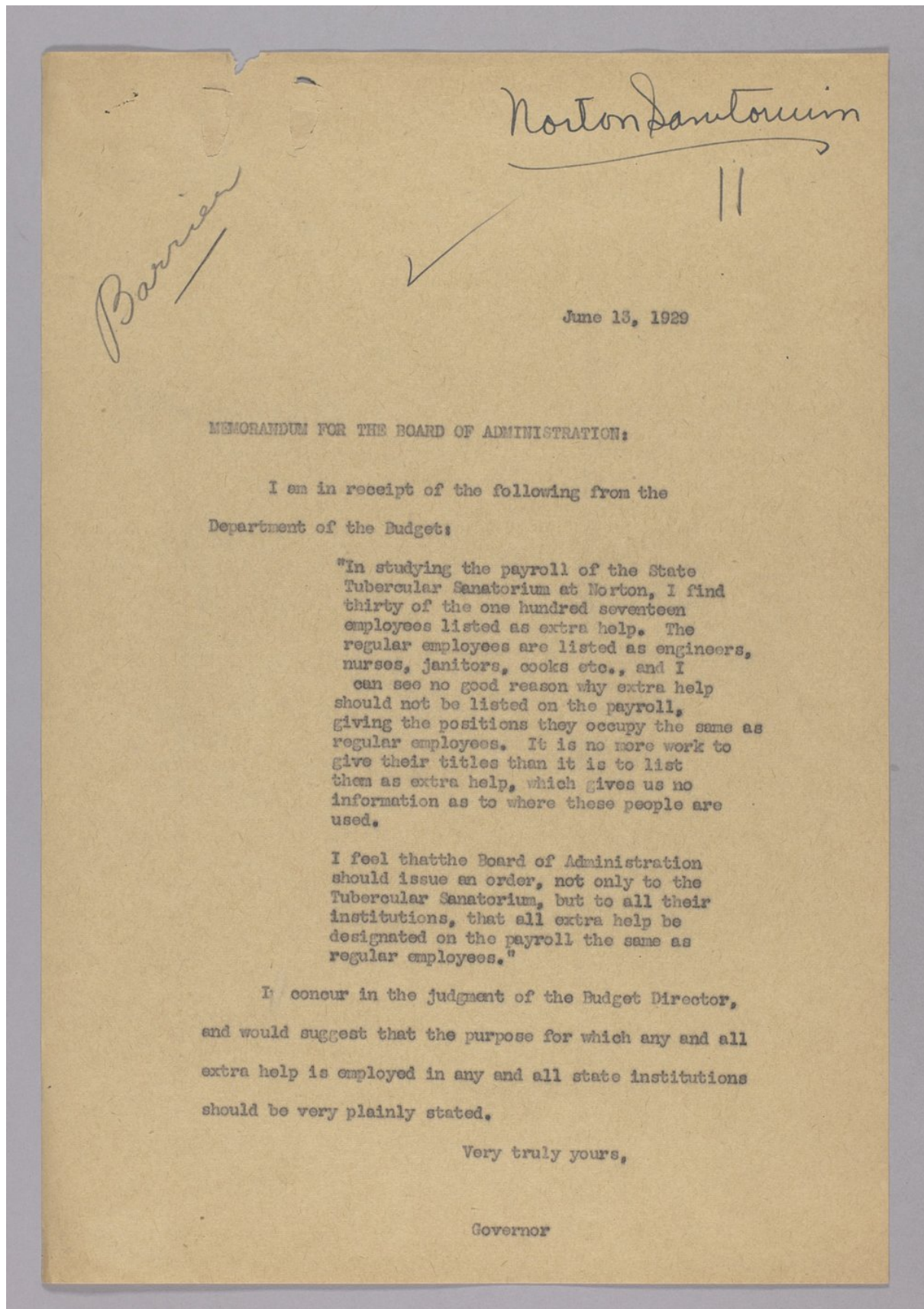



Governor Clyde M. Reed correspondence, Board of Administration

STATE OF KANSAS

CLYDE M. REED, GOVERNOR

DEPARTMENT OF THE BUDGET

E. L. BARRIER, DIRECTOR

BERTHA WETHERTON,
ASSISTANT DIRECTOR

TOPEKA

June 7, 1929.

Honorable Clyde M. Reed,
Governor State of Kansas,
Topeka, Kansas.

Dear Governor Reed:

In studying the payroll of the State Tubercular Sanatorium at Norton, I find thirty of the one-hundred seventeen employees listed as extra help. The regular employees are listed as engineers, nurses, janitors, cooks etc., and I can see no good reason why extra help should not be listed on the payroll, giving the positions they occupy the same as regular employees. It is no more work to give their titles than it is to list them as extra help, which gives us no information as to where these people are used.

I feel that the Board of Administration should issue an order, not only to the Tubercular Sanatorium, but to all their institutions, that all extra help be designated on the payroll the same as regular employees.

Respectfully yours,

E. L. Barrier

State budget director.

Governor Clyde M. Reed correspondence, Board of Administration

Oswatimie
In re: Patients
Teeth

June 8, 1929

Mrs. E. F. Griffith,
Coffeyville, Kansas.

Dear Madam:

With reference to your letter of May 22, Governor Reed has taken the matter up with the Board of Administration, who in turn presented it to the Superintendent at Oswatimie.

He gives us the following information:

"Very few demented patients are able to wear false dentures. The adaptation of the normal individual to this ordeal is extremely trying and the mentally incompetent as a rule do not succeed in adapting themselves to false dentures. Our experience has been that the majority of them break or throw them away after a comparatively short period of time. Patients who are in such mental condition that they are able to appreciate and wear dentures are usually supplied in some way, either through the kindness of their relatives or from the patients sick benefit fund when we feel that these can be successfully worn. The ordeal of living without teeth is not so strenuous, as many normal people are unable to adapt themselves to false teeth."

Trusting this is the information desired, I am

Very truly yours,

Assistant Secretary

Governor Clyde M. Reed correspondence, Board of Administration

June 4, 1929

Dr. Charles Huffman
Board of Administration
Building.

Dear Dr. Huffman:

This will refer to our letter of May 28 transmitting one from Mrs. U. F. Griffith, of Coffeyville, concerning the dental situation of inmates at the Osawatomie Hospital.

I have noted reply of Dr. F. A. Carmichael, Superintendent, under date of May 29, in which he states the situation very fully in the first part of his letter. The last sentence of Dr's letter reads:

"It is my opinion that the complainant in this case is one of those super-sympathetic individuals who possibly neglects her own business to indulge in sympathetic orgies over conditions that present insufficient justification."

Please suggest to Dr. Carmichael the propriety of confining his reports to information called for, as a request was made upon him for information not for an opinion as to correspondence addressed to the Governor. The Governor's office feels competent to handle such phases of its business.

Very truly yours,

Governor



Governor Clyde M. Reed correspondence, Board of Administration

BOARD OF ADMINISTRATION

MEMBERS
CLYDE M. REED, CHAIRMAN
CHAS. S. HUFFMAN
LACEY M. SIMPSON
H. E. PEACH
F. H. ROBERTS, SECRETARY

OFFICE AT TOPEKA

ESTABLISHED
1863

State of Kansas

OSAWATOMIE STATE HOSPITAL

UNDER STATE BOARD OF ADMINISTRATION

F. A. CARMICHAEL, M.D.,
SUPERINTENDENT

*See
com*

OSAWATOMIE, KAN.,

May 29, 1929

Dr. Chas. S. Huffman
Board of Administration
Topeka, Kansas

Dear Doctor:

In re the letter written the governor by Mrs. U. F. Griffith, you are advised that the status of dental work as adopted by this and the other institutions of the state comprehend dental treatment, extractions, scaling, amalgam fillings and supervision of the oral hygiene of patients only. The expense attendant upon restoration work, bridges, false dentures, etc. would amount to thousands of dollars of expense to the state annually. Very few demented patients are able to wear false dentures. The adaptation of the normal individual to this ordeal is extremely trying and the mentally incompetent as a rule do not succeed in adapting themselves to false dentures. Our experience has been that the majority of them break or throw them away after a comparatively short period of time. Patients who are in such mental condition that they are able to appreciate and wear dentures are usually supplied in some way, either through the kindness of their relatives or from the patients sick benefit fund when we feel that these can be successfully worn. The ordeal of living without teeth is not so strenuous, as many normal people are unable to adapt themselves to false teeth. It is my opinion that the complainant in this case is one of those super-sympathetic individuals who possibly neglects her own business to indulge in sympathetic orgies over conditions that present insufficient justification. I am returning the file herewith.

Sincerely yours,

F. A. Carmichael

Superintendent

FAC:ML



IN MAKING INQUIRY PLEASE GIVE YOUR NAME AND ADDRESS AND NAME OF PATIENT
ALL CORRESPONDENCE CONCERNING PATIENTS SHOULD BE ADDRESSED TO THE SUPERINTENDENT



Governor Clyde M. Reed correspondence, Board of Administration

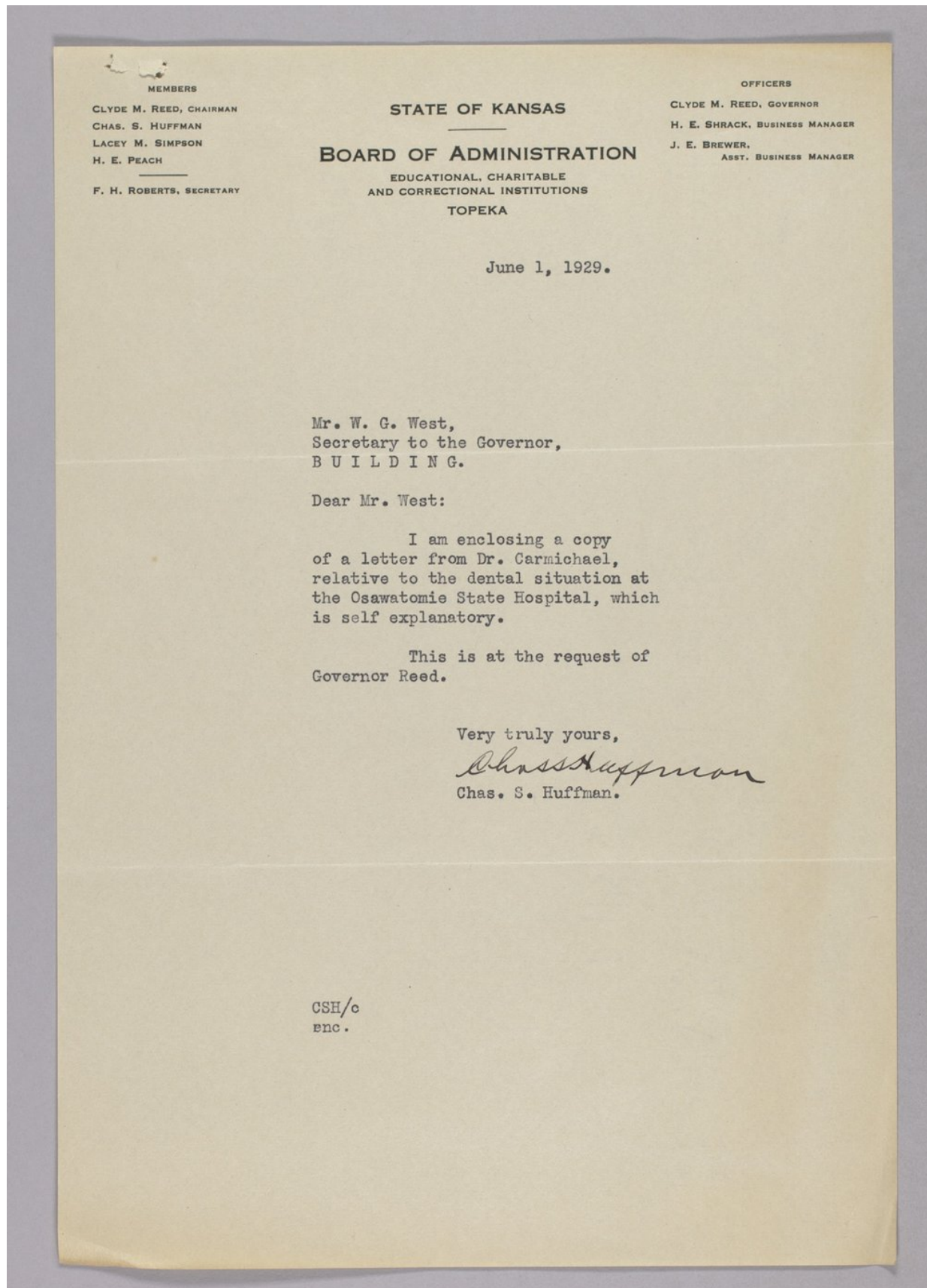



Governor Clyde M. Reed correspondence, Board of Administration

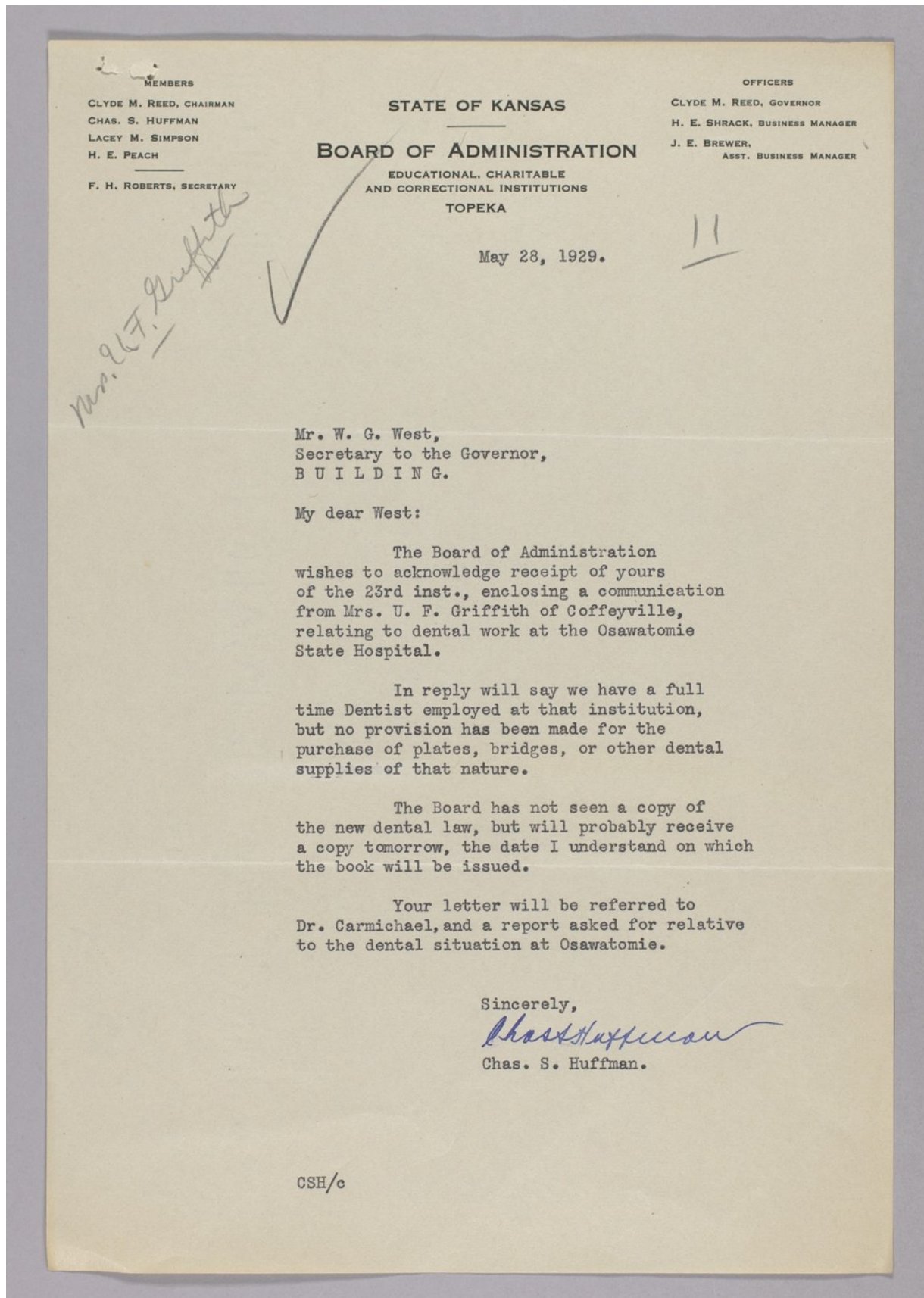

MEMBERS

CLYDE M. REED, CHAIRMAN
CHAS. S. HUFFMAN
LACEY M. SIMPSON
H. E. PEACH

F. H. ROBERTS, SECRETARY

STATE OF KANSAS

BOARD OF ADMINISTRATION

EDUCATIONAL, CHARITABLE
AND CORRECTIONAL INSTITUTIONS
TOPEKA

OFFICERS

CLYDE M. REED, GOVERNOR
H. E. SHRACK, BUSINESS MANAGER
J. E. BREWER,
ASST. BUSINESS MANAGER

May 28, 1929.

Mr. W. G. West,
Secretary to the Governor,
B U I L D I N G.

My dear West:

The Board of Administration
wishes to acknowledge receipt of yours
of the 23rd inst., enclosing a communication
from Mrs. U. F. Griffith of Coffeyville,
relating to dental work at the Osawatomie
State Hospital.

In reply will say we have a full
time Dentist employed at that institution,
but no provision has been made for the
purchase of plates, bridges, or other dental
supplies of that nature.

The Board has not seen a copy of
the new dental law, but will probably receive
a copy tomorrow, the date I understand on which
the book will be issued.

Your letter will be referred to
Dr. Carmichael, and a report asked for relative
to the dental situation at Osawatomie.

Sincerely,

Chas. S. Huffman

Chas. S. Huffman.

CSH/c



Governor Clyde M. Reed correspondence, Board of Administration

Coffeyville Kans.
May 22 - 1929.

Gov. Clyde Reed.
Topeka Kansas.

Dear Governor Reed, I am using the privilege to write you on a subject that affected me greatly, while visiting the State Hospital at Osawatomie Kans. I know as our Governor you meet up with all sorts of problems, in every form, And perhaps will throw this in your waste basket unheeded. But as I have stated visiting at the State Hospital a few weeks ago I find the state patients that have to have their teeth extracted, have to live with out teeth, They are humane beings. Suffer same as you or I, and I wonder if our state is unable to afford those poor demented souls the pleasure of eating. It seems as though other governors have been very thoughtless of such patients -

2

and I feel after visiting and seeing
poor ladies in their 50¹⁵ and 60¹⁵
trying to eat without teeth, and
have to go their life time that
way, that, that is a great
punishment to those that
are not mentally impaired
But much worse, when they
are in that condition. It is a
great question to my mind -
Is our Kansas too poor to
afford those poor unfortunate
souls that much comfort?
You the Gov. I supported should
know. It has been a trying
question to me. I have suffered
over the memory of those poor
patients since that visit. I
hope to hear from you if you
can only give a word of sympathy.
yet I feel this subject is one
worthy to be considered. I
remain - Yours, in sympathy
with our unfortunate state
patients at Osawatimie and
Elsewhere. Mrs. U. F. Griffith
Pres. H. A. B. Circle. Coffeyville
Kans.

Governor Clyde M. Reed correspondence, Board of Administration

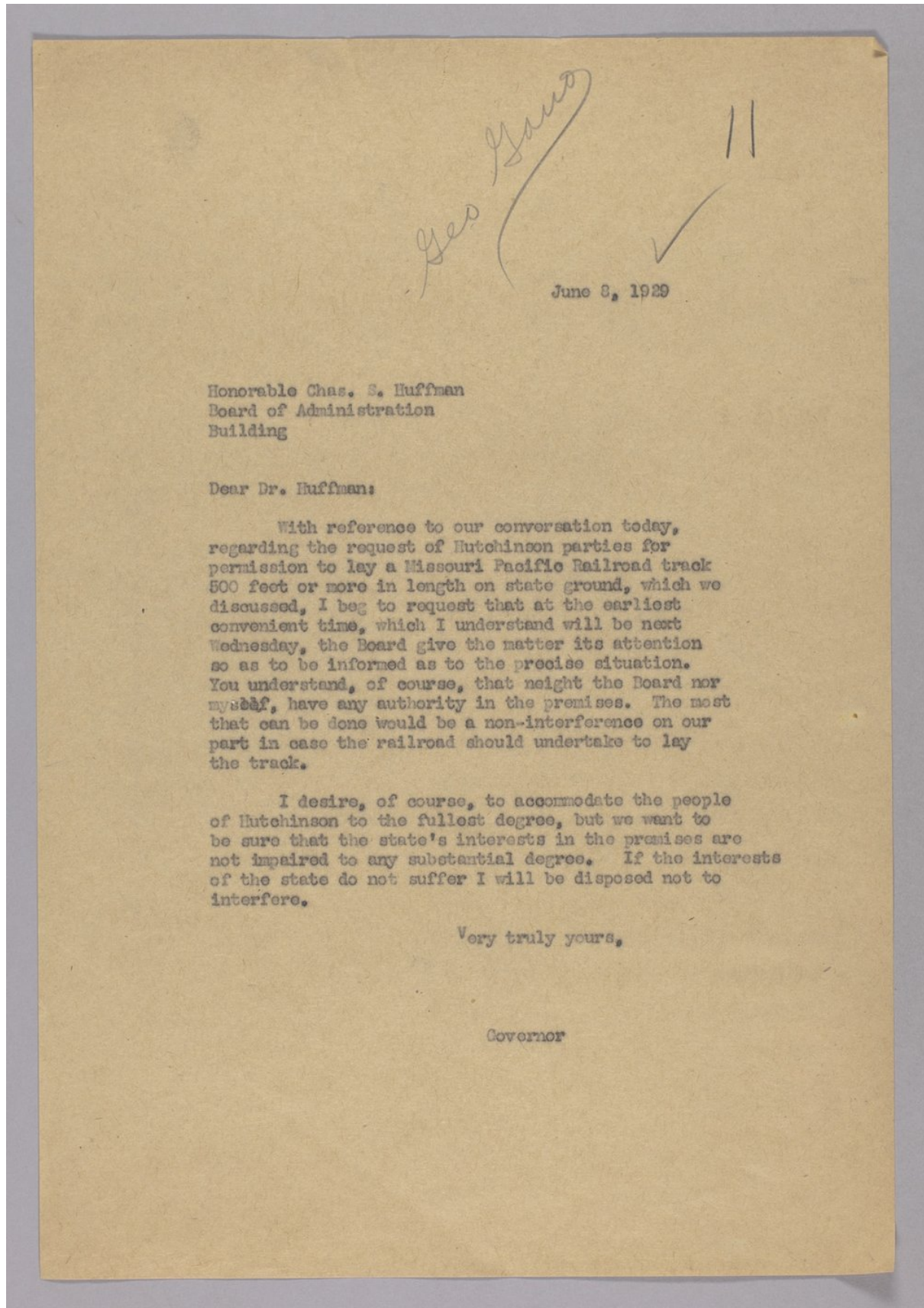

June 8, 1929

Honorable Chas. S. Huffman
Board of Administration
Building

Dear Dr. Huffman:

With reference to our conversation today, regarding the request of Hutchinson parties for permission to lay a Missouri Pacific Railroad track 500 feet or more in length on state ground, which we discussed, I beg to request that at the earliest convenient time, which I understand will be next Wednesday, the Board give the matter its attention so as to be informed as to the precise situation. You understand, of course, that neight the Board nor myself, have any authority in the premises. The most that can be done would be a non-interference on our part in case the railroad should undertake to lay the track.

I desire, of course, to accommodate the people of Hutchinson to the fullest degree, but we want to be sure that the state's interests in the premises are not impaired to any substantial degree. If the interests of the state do not suffer I will be disposed not to interfere.

Very truly yours,

Governor

Governor Clyde M. Reed correspondence, Board of Administration

Long Distance 9005

Reference First National Bank

Owner of Rock Mill and Elevator Co. Line of Elevators



35 Country Houses, with a Storage Capacity of 1,000,000 Bushels

702-703 Rorabaugh-Wiley Building

Hutchinson, Kansas
June 4, 1929.

Hon. Clyde M. Reed, Governor
State of Kansas,
Topeka, Kansas.

Dear Sir:

The Chamber of Commerce here has been working strongly to get the Missouri Pacific to run their crack St. Louis train up here to Hutchinson, so you can leave here at 4:15 in the afternoon and arrive at St. Louis the next morning. They have agreed to do this--the President, Mr. Baldwin was here recently and we have it all ironed out. But, we found in making a "Y" here to turn the train around on that we were a little bit short on land, and it is necessary to run 500 feet of track on State land. I have outlined it in red ink on the blue print herewith. As you will note from the blue print the "Y" is on the Barton Salt Company land, but it takes 500 feet of straight track to back the train out on to get to the "Y". It will take a strip about 24 feet wide--12 feet on each side of the track.

In looking up the law we find that the Legislature is the only one that can give us authority to lay this on this State ground. We had it up with the State Board of Control and the Attorney General and they have no objections whatever to the use of this land, but have no authority to grant permission. The Missouri Pacific states positively that they will abide by the decision of the Legislature when it meets, and if it is not satisfactory, to take the track up and place the ground in the same condition it was before they entered it.

We would like to get immediate permission to construct this 500 feet of track on the State ground. This isn't anywhere near any of your buildings. This land is under cultivation and is not near the Reformatory, but it is out in that direction, as you will note from the blue print. The Missouri Pacific was figuring on having this train here next Sunday and in order to construct this "Y" we must have quick action. I am sure you will have no objections to abiding by the decision of the Legislature. All citizens are interested in this and have asked me to write you for permission to erect this on State ground, abiding by the decision of the Legislature when it meets. I wish you would wire me just as soon as you can on this, as it will be necessary to get this completed by Sunday. I wish you would return the blue print to me.

Very truly yours,

Wheat up 12⁰ per two days H.A. H.A.

Governor Clyde M. Reed correspondence, Board of Administration

TUESDAY, JUNE 4, 1929

HUTCHINSON TO BE TERMINUS OF THE SUNFLOWER

Better Service to East Will Result From Starting of Crack Mo. P. Train Here.

The Missouri Pacific announces that beginning with next Sunday its famous Sunflower Limited is to have Hutchinson as its western terminus. This brings not only to Hutchinson but to the large territory within easy motoring distance, the facilities of the fast train and one of the most comfortably equipped trains in the country.

It will now be possible to leave Hutchinson at 4:15 in the afternoon and be in St. Louis at 7:25 the next morning. It will not be necessary to lose any valuable daytime on the trip. Then in going east transfer is made in the St. Louis station from one train to another on a nearby track, and the traveler is in Washington or New York the next morning in time for breakfast.

Train is Complete.

The train is equipped with a pullman, diner and club car. It also carries coaches for the accommodation of those who do not desire pullman service.

Returning from New York the result is even better. Leaving the big city at 6 o'clock in the evening the train is at St. Louis at 5 o'clock the next afternoon, having gained an hour on account of the difference in time. Then leaving on the Sunflower from St. Louis on the Missouri Pacific at 6 o'clock he will be in Hutchinson at 9:55 the next morning. This shortens the time from New York to Hutchinson about six hours from what has been possible before on any road.

All Service Improved.

This and other improvements in the passenger service are in line with the improvements which the Missouri Pacific has made in freight service in this territory. In fact, they are a part of the policy of the Missouri Pacific to give its patrons the very best service possible. Under the presidency of Mr. Baldwin the organization of the Missouri Pacific has developed a striking personality. Every employee from the president to the trackman seems to be looking for some helpful assistance which he can give to those who use the road, and even to those who are merely going by. It is a fine policy and it has paid. Those who remember the time when the jokes were all on the Missouri Pacific are compelled to frequently rub their eyes when they see the magnificent railway which has resulted from the able management of President Baldwin, backed up by the local and understanding workers of his staff.

Faster Mail Service.

The new train will also bring express and mail from New York several hours quicker than at present. The mail will arrive at Hutchinson at 9:35 in the morning in time for delivery that day instead of coming in late in the afternoon too late for delivery until the next morning.

The Sunflower is certain to be a popular train and it is greatly appreciated by the people of Hutchinson, not only for the increased facilities which it provides but for the recognition which it gives to the importance of the city.

INS

Series

The

ing Re

torate

will b

church

there v

der the

partme

Tonig

of the

will be

Mrs. A

Miss M

son, A.

man.

ing to

people's

Mrs. P

Morris,

Standif

Lewis v

ments v

dining

Tomo

trustees

ers will

Anthony

R. McC

preside

numbers

Mrs.

charge

the Miss

program

Baptist

and the

preached

of Newt

Mrs. Al

Johnson

tion of t

Friday

will give

nice Re

numbers

Watts, Jr

play and

given by

Dunn, B

tion box

tions follo

Lewis, Sup

will close

Sunday

program w

W. Hays,

west Distr

preaching

SMALL G

DAY SL

AT PA

Goodwell,

Governor Clyde M. Reed correspondence, Board of Administration

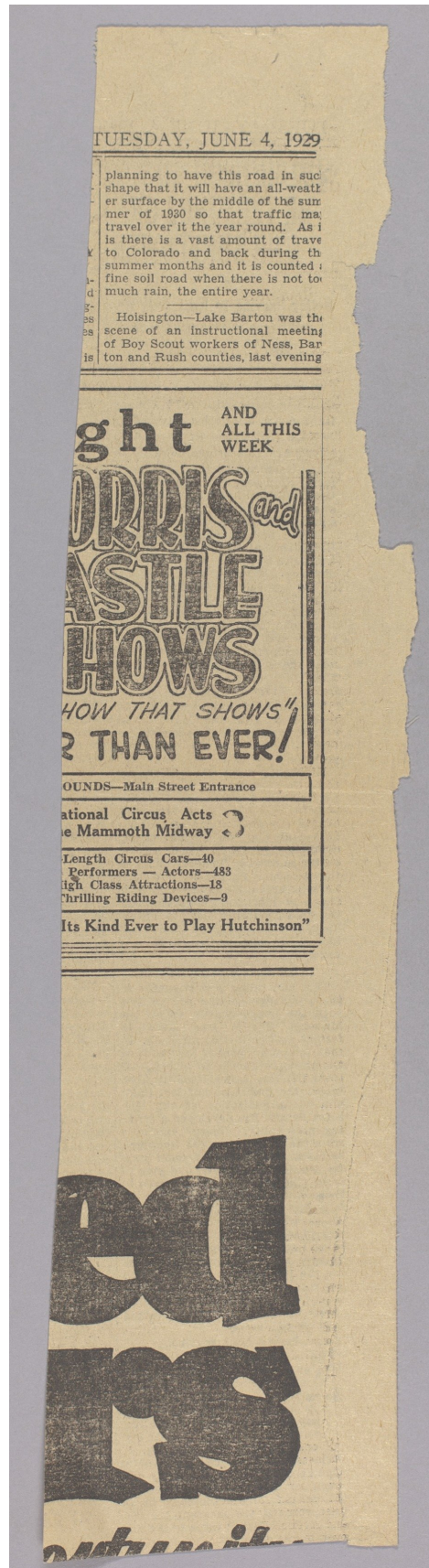



Governor Clyde M. Reed correspondence, Board of Administration



Governor Clyde M. Reed correspondence, Board of Administration

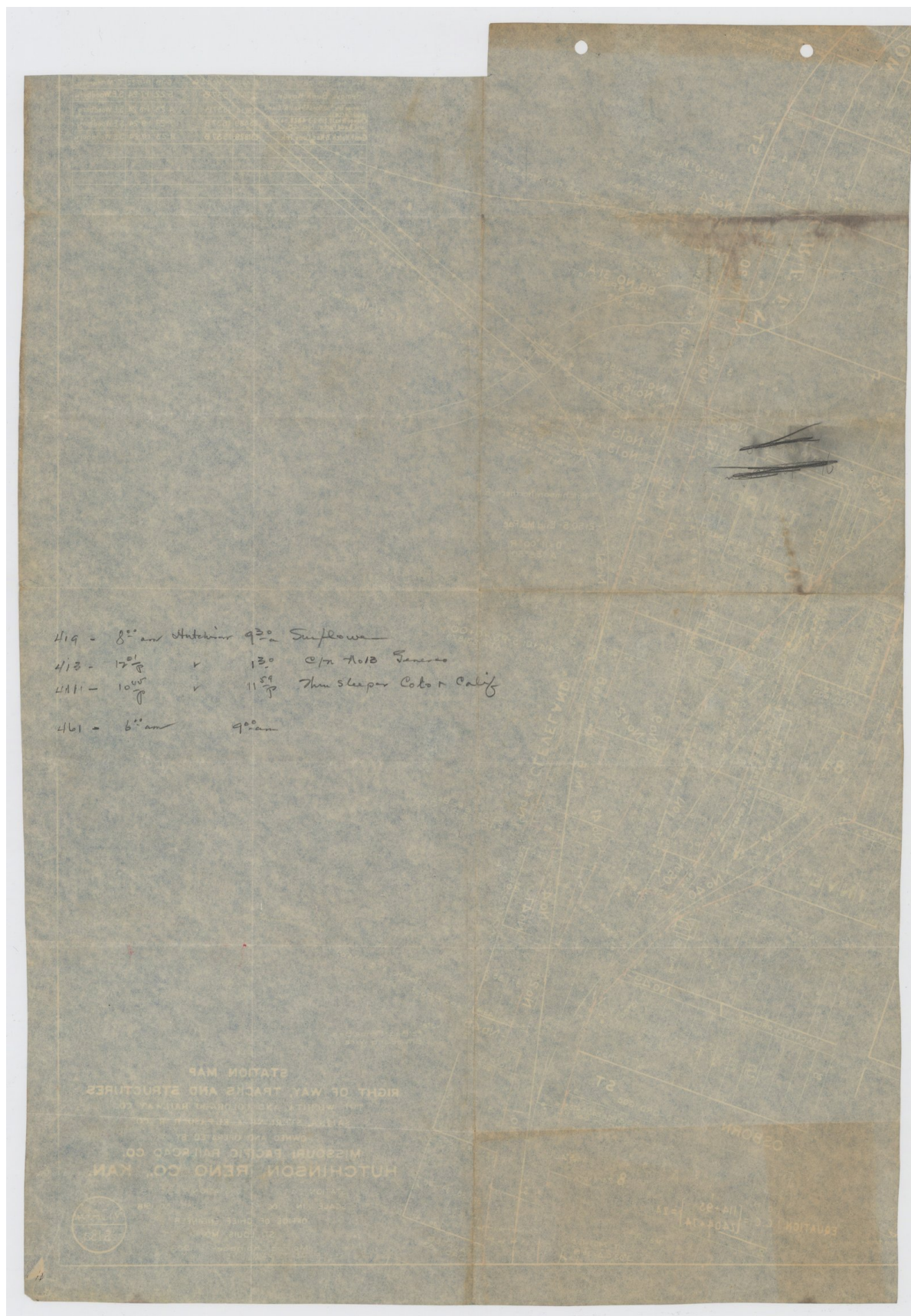



Governor Clyde M. Reed correspondence, Board of Administration

✓ Bd of Admin
11

May 21, 1929.

Mr. C. C. Cogswell, Master,
Kansas State Grange,
Kingman, Kansas.

Dear Mr. Cogswell:

Governor Reed has directed me to acknowledge receipt of your letter under date of May 9th relative to the sale of Penitentiary twine. Governor Reed has taken the matter up with the State Board of Administration and has just received a report from Dr. Chas. S. Huffman, Chairman of the Board.

According to this report, several conferences with representatives of the Farmers Union and State Grange were held earlier in the year and out of these conferences agreement was entered into which was signed by the Farmers Union Representative but not by the Grange representative. This identical contract was agreed to by Henry Field.

I believe that it is understood that the quantity discount will apply to the total sales made to all Kansas Cooperative Organizations, which scale is the same as that which applies to Henry Field's purchases. It is true there is a stipulation which denies the right of Henry Field to local twine from Lansing or Leavenworth. According to the agreement this restriction would not apply to Kansas City or other points.

I am sure Governor Reed would be very glad to assist the Farm Organizations in any possible manner to procure this twine at the lowest possible price and will insist that the price made to the Farm Cooperative Organizations will be as low as made to Henry Field or any other outside buyer.

I understand that last year a large quantity of twine remained unsold at the Penitentiary plant. With the increased use of combine in the wheat belt, the demand

Governor Clyde M. Reed correspondence, Board of Administration

#2 CCG

for twine is rapidly being reduced. It is important that the full output at the Penitentiary plant be sold. For this reason, it is a very difficult problem to sell the Penitentiary twine.

If you have any further suggestions on the subject, I am sure Governor Reed will be pleased to have you write him.

Very truly yours,

WGW/EB

Secretary to the Governor.

Governor Clyde M. Reed correspondence, Board of Administration

MEMBERS

CLYDE M. REED, CHAIRMAN
CHAS. S. HUFFMAN
LACEY M. SIMPSON
H. E. PEACH

F. H. ROBERTS, SECRETARY

STATE OF KANSAS

BOARD OF ADMINISTRATION

EDUCATIONAL, CHARITABLE
AND CORRECTIONAL INSTITUTIONS
TOPEKA

OFFICERS

CLYDE M. REED, GOVERNOR
H. E. SHRACK, BUSINESS MANAGER
J. E. BREWER,
ASST. BUSINESS MANAGER

May 16, 1929.

Governor Clyde M. Reed,
B U I L D I N G.

Dear Governor Reed:

Relative to the letter of Mr. C. C. Cogswell, under date of May 9, 1929, will say that the Board of Administration has had this matter under consideration, and wish to make the following report of the situation as it relates to the sale of Penitentiary twine.

After several conferences with the representatives of the Farmers Union and the Grange, a contract was prepared and we thought it had the approval of both of these organizations. This contract was signed by the Farmers Union, but up to the present time the Grange has not signed it.

The contract entered into with Henry Field is the same as made with the Farmers Union, with the exception that Field was not permitted to local the twine out of Lansing or Leavenworth. We have tried to favor these two organizations in every way, and hoped they would be able to sell the entire output of twine for this year. Last year we had 1,500,000 pounds of twine left on our hands that they were unable to dispose of. Last year the Farmers Union Jobbing Association entered into an agreement with Henry Field to sell twine for them, but this year he would not handle the twine unless he bought it direct from the manufacturer, and our understanding was that the two organizations named would be satisfied to have the Board sell Henry Field twine provided it was not shipped locally out of Lansing or Leavenworth.

The above is the condition that confronts us today. The Board has no knowledge that Henry Field is selling the twine under the price that it is being sold by the co-operatives. We are very desirous to handle this matter in a way that will be satisfactory to the co-operatives, and at the same time get it to the farmer who uses the twine as cheaply as possible.

Enclosed please find letter from Mr. Landis, copy of the contract signed by the Farmers Union, and copy of letter from Mr. Witham, representing the Farmers Union.

Sincerely,

Chas. S. Huffman
Chas. S. Huffman.

CSH/c

Governor Clyde M. Reed correspondence, Board of Administration

C O P Y

February 22, 1929.

Mr. H. E. Shrack,
State Business Agent,
Topeka, Kansas.

My dear Mr. Shrack:

Confirming telephone conversation we had this morning, in reference to the twine proposition, we are willing to eliminate the proposition of receiving commission on the Henry Field business and leaving the matter of localling twine out of Lansing or Leavenworth stand.

That is, Henry Field is not to be allowed to local twine out of either Lansing or Leavenworth under the proposition that we now agree to.

Yours truly,

(Signed) H. E. WITHAM

Manager

Governor Clyde M. Reed correspondence, Board of Administration

C O P Y

A G R E E M E N T

This agreement, made and entered into, this 25th day of February, 1929, by and between H. E. Witham, Manager, Farmers Union Jobbing Association, part of the first part, and the State of Kansas, by the State Board of Administration, through its Business Manager, H. E. Shrack, party of the second part.

Witnesseth: That the party of the first part hereby agrees to purchase of the party of the second part, and the party of the second part agrees to sell to the party of the first part, f.o.b. Lansing, Kansas, their requirements for binding twine up to two million pounds of standard binding twine made at the Kansas State Penitentiary, purchase and sale to be made during the wheat binding season of 1929.

It is agreed by the party of the second part, that the twine provided for under the terms of this contract, shall be equal in quality to the best makes of twine, which have an average of 500 feet to the pound.

It is agreed that the basic price in carlots shall be one and one-quarter cents per pound under the International carlot price at Kansas City.

It is further agreed, that on shipments of 1,000 pounds to less than carlots, the price shall be three-quarters of a cent per pound under the International carlot price at Kansas City, and on shipments of less than 1,000 pounds, the price shall be one-quarter cent per pound under the International carlot price at Kansas City.

It is further agreed that the party of the first part shall be paid a brokerage fee of one-half cent per pound on all twine sales, providing the total sales amounts to 500,000 pounds, and if the total sales reach a minimum of two million pounds the brokerage fee shall be three-quarters of a cent per pound.

It is further agreed by and between the parties to this contract that the party of the first part will furnish shipping instructions on all twine provided for in this agreement, and also guarantee the payment of all shipments authorized. Terms: cash with order or sight draft attached to bill of lading.

It is further agreed by and between the parties to this contract that Henry Field Seed Company will not be permitted to local twine out of Lansing or Leavenworth.

This contract may be cancelled wholly or in part in the event of a crop failure.

H. E. WITHAM (Signed)
Manager, Farmers Union Jobbing
Association.

BOARD OF ADMINISTRATION

BY H. E. SHRACK (Signed)
Business Manager

Governor Clyde M. Reed correspondence, Board of Administration



STATE OF KANSAS
KANSAS STATE PENITENTIARY
M. F. AMRINE, WARDEN
LANSING

BOARD OF ADMINISTRATION
GOV. CLYDE M. REED, CHAIRMAN - TOPEKA
CHAS. S. HUFFMAN, - - - COLUMBUS
LACEY M. SIMPSON, - - - McPHERSON
H. E. PEACH, - - - EMPORIA
H. E. SHRACK, BUSINESS MANAGER - PRATT

May 15, 1929.

Dr. Chas S. Huffman,
Board of Administration,
State House,
Topeka, Kansas.

Dear Dr. Huffman:

Reviewing the twine situation to
date I wish to submit the following:

The enclosed copy of MINUTE of the
Board of Administration is complete and is being
followed to the letter. In addition to this,
the Board of Administration agreed with the Co-op-
eratives of Kansas, that Henry Field Seed Co.,
would not be permitted to local twine out of
Lansing or Leavenworth. At your request and
on your order I called on Henry Field Seed Co
and informed them that the Dealers of Kansas
objected to Henry Field Seed Co. localing out
of Lansing or Leavenworth also that the Board
of Administration agreed to their request.

Mr. Henry Field finally accepted
this provision and later on decided to open up
a warehouse in Kansas City, Kansas and local
Penitentiary twine from there.

The Co-operatives must not loose sight
of the fact that at our joint meeting in the Gov-
ernor's office, the Governor offered the entire out-
put of the mill to the co-operatives, which they
later on declined and as a result we were compelled
to find a market for our surplus elsewhere, which
we did.

Yours very truly,

E. J. Gaudis
Chief Clerk.



Governor Clyde M. Reed correspondence, Board of Administration



STATE OF KANSAS
KANSAS STATE PENITENTIARY
W. H. MACKEY, WARDEN
LANSING

BOARD OF ADMINISTRATION
GOV. CLYDE M. REED, CHAIRMAN - TOPEKA
CHAS. S. HUFFMAN, - - - COLUMBUS
LACEY M. SIMPSON, - - - McPHERSON
H. E. PEACH, - - - EMPORIA
H. E. SHRACK, BUSINESS MANAGER - PRATT

To all State Co-operatives, $1\frac{1}{4}\phi$ per pound under the International carlot price at Kansas City and a brokerage of $\frac{1}{2}\phi$ per pound.

To Brokers or Co-operatives, purchasing 2,000,000 pounds, $1\frac{1}{4}\phi$ per pound under the International carlot price at Kansas City and a brokerage of $\frac{3}{4}\phi$ per pound.

To brokers purchasing 500,000 pounds and less than 2,000,000 pounds, $1\frac{1}{4}\phi$ per pound under the International carlot price at Kansas City and a brokerage of $\frac{1}{2}\phi$ per pound.

To brokers purchasing 200,000 pounds and less than 500,000 pounds, $1\frac{1}{4}\phi$ per pound under the International carlot price at Kansas City and a brokerage of $\frac{1}{4}\phi$ per pound.

To those purchasing in carlots only and in which the amount shall be less than 200,000 pounds $1\frac{1}{4}\phi$ under the International carlot price at Kansas City.

To those purchasing from 1000 pounds to less than car lots, $\frac{5}{8}\phi$ per pound under the International carlot price at Kansas City.

To those purchasing less than 1,000 pounds, $\frac{1}{4}\phi$ under the International carlot price at Kansas City.

All prices F.O.B. Lansing.

Terms Cash or Sight Draft.

Governor Clyde M. Reed correspondence, Board of Administration



STATE OF KANSAS
KANSAS STATE PENITENTIARY
W. H. MACKAY, WARDEN
LANSING

BOARD OF ADMINISTRATION

GOV. CLYDE M. REED, CHAIRMAN	-	TOPEKA
CHAS. S. HUFFMAN,	- - -	COLUMBUS
LACEY M. SIMPSON,	- - -	MCPHERSON
H. E. PEACH,	- - -	EMPORIA
H. E. SHRACK, BUSINESS MANAGER		- PRATT

5/15-1929

TO OUR CUSTOMERS:

The State Penitentiary Twine Mill is prepared to supply you with Standard Binder Twine for the wheat binding season of 1929.

This twine is made from the best grade of Yucatan Sisal and has an average length of 500 feet to the pound with an average tensile strength of 80 pounds, and is chemically treated which makes it as near insect proof as any other twine on the market.

We guarantee our twine to be satisfactory. If the twine we ship does not prove satisfactory we will refund the invoice price, plus freight or replace same.

We are enclosing herewith contract blanks in duplicate for your convenience. Kindly fill in the amount desired and forward for our acceptance. The duplicate contract will be returned to you.

Yours very truly,

W. H. Mackay
Warden.

Governor Clyde M. Reed correspondence, Board of Administration



STATE OF KANSAS
KANSAS STATE PENITENTIARY
W. J. MACKEY, WARDEN
LANSING

BOARD OF ADMINISTRATION

GOV. CLYDE M. REED, CHAIRMAN - TOPEKA
CHAS. S. HUFFMAN, - - - COLUMBUS
LACEY M. SIMPSON, - - - McPHERSON
H. E. PEACH, - - - EMPORIA
H. E. SHRACK, BUSINESS MANAGER - PRATT

ORIGINAL

Sale Contract of Binding Twine

This agreement made and entered into this _____ day of _____, 192____, by and between

NAME _____

of _____, Kansas, party of the first part, and the STATE OF KANSAS, by and
TOWN _____

through the Warden of the KANSAS STATE PENITENTIARY, party of the second part _____

Witnesseth: That the party of the first part, hereby agrees to purchase and take, of the party of the second part, and the party of the second part agrees to sell and deliver to the party of the first part, F. O. B. Lansing, Kansas, STANDARD BINDING TWINE, made at said Prison, for the following prices:

In car lots 10¼ cents per pound.....Less 5 per cent.
In 1,000 pounds and up to 20,000 pounds 10¼ cents per pound " "
In amounts less than 1,000 pounds 11¼ cents per pound..... " "
Terms: Cash with order or Sight Draft attached to Bill of Lading.

Amount of twine in 5 pound balls.....lbs.—50 pound gross to bale

Amount of twine in 8 pound balls.....lbs.—50 pound gross to bale

Shipping point.....Ship via.....R. R. Shipping date.....

It is agreed by the party of the second part, that the twine provided for under the terms of this contract, shall be equal in quality to the best makes of twine which have an average of 500 feet per pound and an average tensile strength of 80 pounds.

It is further agreed that this contract may be cancelled wholly or in part, in event of crop failure, on or before date of shipment.

SIGNED.....
Purchaser

By.....
THE STATE OF KANSAS

By.....WARDEN
Kansas State Penitentiary

Notice:—Address all communications to E. C. LANDIS, CASHIER.

Both original and duplicate copies of the contract must be executed and returned for the Warden's acceptance. The duplicate contract will be returned to the purchaser.

Governor Clyde M. Reed correspondence, Board of Administration



STATE OF KANSAS
KANSAS STATE PENITENTIARY
W. H. MACKAY, WARDEN
LANSING

BOARD OF ADMINISTRATION

GOV. CLYDE M. REED, CHAIRMAN - TOPEKA
CHAS. S. HUFFMAN, - - - COLUMBUS
LACEY M. SIMPSON, - - - MCPHERSON
H. E. PEACH, - - - EMPORIA
H. E. SHRACK, BUSINESS MANAGER - PRATT

DUPLICATE

Sale Contract of Binding Twine

This agreement made and entered into this _____ day of _____, 192__, by and between

NAME _____

of _____, Kansas, party of the first part, and the STATE OF KANSAS, by and
TOWN _____

through the Warden of the KANSAS STATE PENITENTIARY, party of the second part _____

Witnesseth: That the party of the first part, hereby agrees to purchase and take, of the party of the second part, and the party of the second part agrees to sell and deliver to the party of the first part, F. O. B. Lansing, Kansas, STANDARD BINDING TWINE, made at said Prison, for the following prices:

In car lots 10¼ cents per pound _____ Less 5 per cent.
In 1,000 pounds and up to 20,000 pounds 10¼ cents per pound " "
In amounts less than 1,000 pounds 11¼ cents per pound " "
Terms: Cash with order or Sight Draft attached to Bill of Lading.

Amount of twine in 5 pound balls _____ lbs. — 50 pound gross to bale

Amount of twine in 8 pound balls _____ lbs. — 50 pound gross to bale

Shipping point _____ Ship via _____ R. R. Shipping date _____

It is agreed by the party of the second part, that the twine provided for under the terms of this contract, shall be equal in quality to the best makes of twine which have an average of 500 feet per pound and an average tensile strength of 80 pounds.

It is further agreed that this contract may be cancelled wholly or in part, in event of crop failure, on or before date of shipment.

SIGNED _____ Purchaser

By _____

THE STATE OF KANSAS

By _____ WARDEN
Kansas State Penitentiary

Notice:—Address all communications to E. C. LANDIS, CASHIER.

Both original and duplicate copies of the contract must be executed and returned for the Warden's acceptance. The duplicate contract will be returned to the purchaser.

Governor Clyde M. Reed correspondence, Board of Administration

Board of Admin
Please make a
memo. for
Governor
so he may
reply.

DLM



Governor Clyde M. Reed correspondence, Board of Administration

Grain Rates

STATE OFFICERS

C. C. COGSWELL, Master, Kingman
DAN JAMES, Overseer, Emporia
B. M. OTTAWAY, Lecturer, Pomona
A. E. WEDD, Secretary, Lenexa
S. B. HASKIN, Treasurer, Olathe

KANSAS STATE GRANGE PATRONS OF HUSBANDRY

OFFICE OF STATE MASTER

KINGMAN, KANSAS
May 9 1929

STATE EXECUTIVE COMMITTEE

J. H. FOLTZ, Chairman, Wakarusa
H. W. BEHRENS, Lyndon
J. P. McMULLEN, Burlington
C. C. COGSWELL, Kingman
A. E. WEDD, Lenexa

Mr. Clyde M. Reed

Topeka Kansas.

Dear Governor Reed:-Your letter of the 4th inst., relative to the freight rates received.

It seems to me we have lost more, by the raise in rates to Kansas City than we have gained by the decrease in export rates, and I am glad that the fight is continuing, if I can be of any service I will be more than glad to do so, and any suggestions from you as to what I might be able to do will be gratefully received.

There is another matter I think of importance that I would like to call your attention to. The farm organizations of Kansas have been for years buying twine from the penitentiary, last year through these farm organizations, Henry Fields of Radio fame got twine from our penitentiary, and this year he got a contract direct with the State Board. My understanding of this arraignment was that he was not to local twine out of Kansas points, and that the farm organizations were to get their twine at the same price that Fields gets his.

I have information that I am sure is reliable that Henry Fields is selling twine in any quantity and delivering from Kansas City Kansas at 10 cents a pound this, it seems to me is directly in opposition to our agreement with the State Board and an injustice to the farm organizations and the farmers themselves of Kansas.

Why should our state sell any product to a dealer out side the state cheaper than they would sell the same product to the taxpayers who pay the bills? and then after doing so allow the purchaser to make a profit and compete at a price impossible for legitimate home association to meet?

If you can be of any assistance to us in adjusting this matter I am sure it will be appreciated and will be rendering a service to farmers and to Farm Organizations that will result in bettering their cooperation.

Yours very truly

C. C. Cogswell

*Bo J. [unclear]
Memo
can you
[unclear]*

Governor Clyde M. Reed correspondence, Board of Administration

May 20, 1929

Board of Administration,
B u i l d i n g.

Gentlemen:

Governor Reed has approved paroles for the following inmates at the Reformatory who were recommended at the May meeting for further consideration and investigation:

- ✓Barnie Adams, No. 7629
- ✓John D. Bettis, No. 7827
- ✓Ray Bevans, No. 7777
- ✓Herman Bigelow, No. 7822
- ✓Russell Burton, No. 7826
- ✓Elmer Corda, No. 7931
- ✓Cecil Cunningham, No. 7397
- ✓Tom Davis, No. 7279
- ✓Martin Dean, No. 7610
- ✓Joe Daugherty, No. 7403
- ✓Frank Felton, No. 7393
- ✓Floyd Ford, No. 7975
- ✓Harry Gilbert, No. 7644
- ✓Vernon Gordon, No. 7774
- ✓Theo Griffin, No. 7066
- ✓✓John Hammond, No. 8106
- ✓✓Glen Holmes, No. 7490
- ✓✓John Holmes, No. 7778
- ✓Carrol Fisher, No. 8088
- ✓✓John Huffman, No. 7257
- ✓✓Harry H. Hughes, No. 7811
- ✓✓Wm. Johnston, No. 7598
- ✓Earl Jones, No. 7123
- ✓Peter Jones, No. 7654