Kansas Memory
KANSAS HISTORICAL SOCIETY

Kansas Territory versus Williams, William Whitton for grand larceny

Jackson county. Funds for digitization provided by Mr. Steve Peckel in memory of William Chalfant.

Date: indictment September 1858

Callnumber: Kansas Territory Criminal Case Files, Box 17, Folder 48

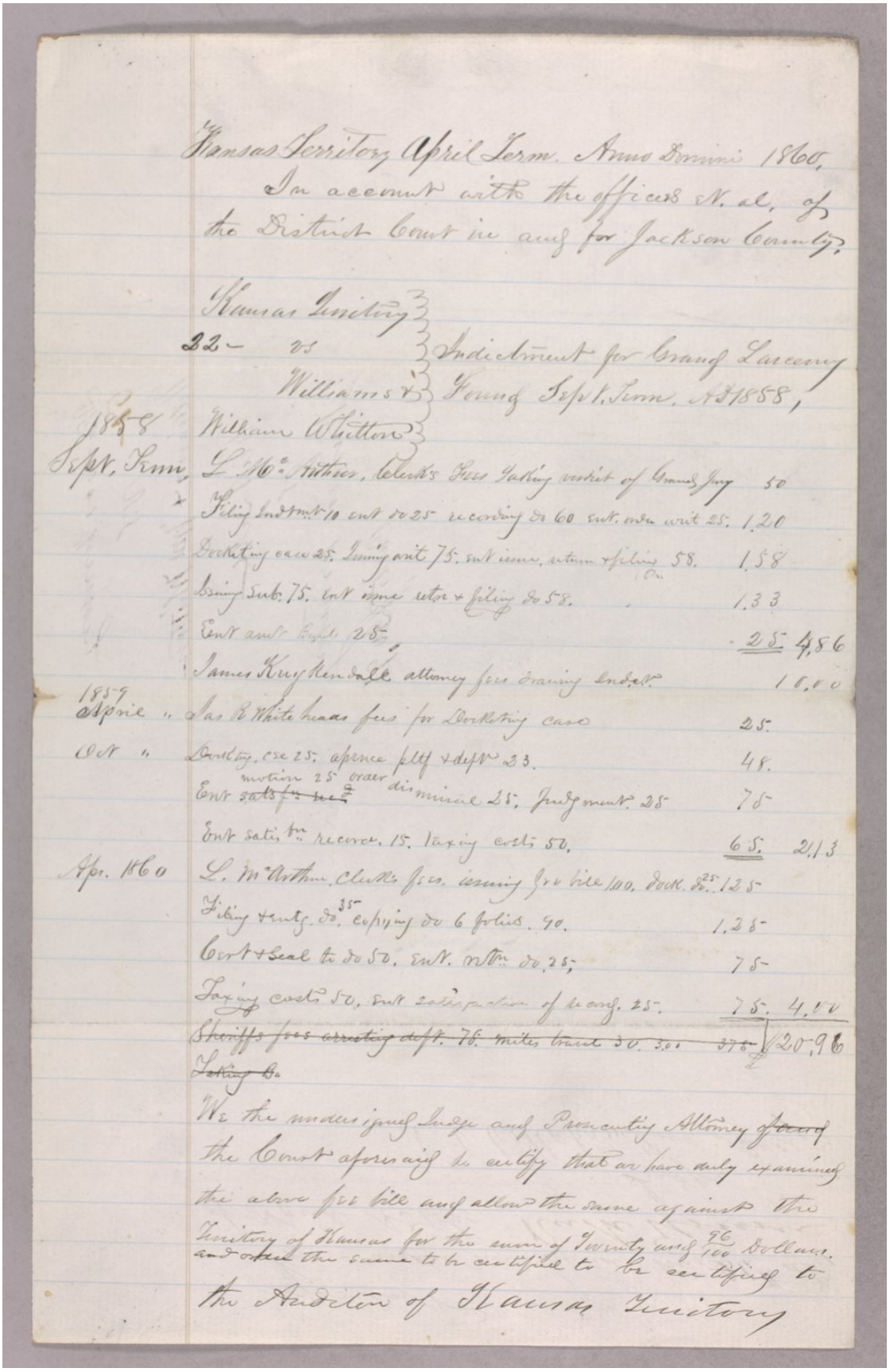
KSHS Identifier: DaRT ID: 445814

Item Identifier: 445814

www.kansasmemory.org/item/445814

KANSAS HISTORICAL SOCIETY

Kansas Territory versus Williams, William Whitton for grand larceny



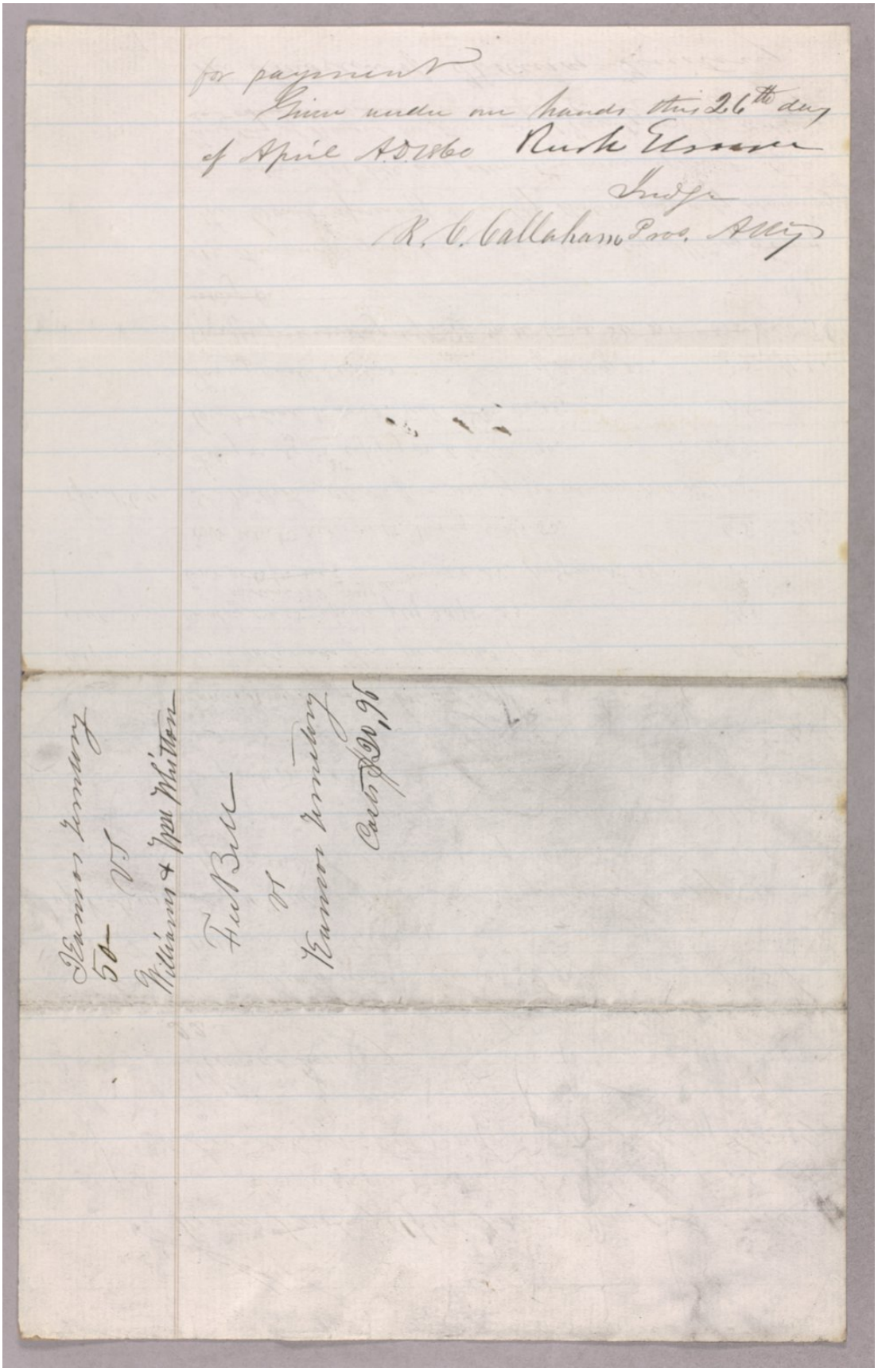
Kansas Territory April Term. Anno Domini 1860.
In account with the officers &c. of
the District Court in and for Jackson County.

Kansas Territory
22 — vs } Indictment for Grand Larceny
Williams & } Found Sept. Term. A.D. 1858,
1858 William Whitton

Sept. Term, L. McArthur, Clerks Fees taking verdict of Grand Jury 50
Filing Indictment 10 cts & 25 recording do 60 cts. one writ 25. 1.20
Docketing case 25. Issuing writ 75. cts issue, return & filing 58. 1.58
Issuing Sub. 75. cts issue return & filing do 58. 1.33
Cert and Seal 25. .25 4.86
James Kay Kendall attorney fees drawing Indict. 10.00
1859 April " Sas R. Whitehead fees for Docketing case 25.
Oct " Docketing case 25. apiece Plff & Defts 23. 48.
Cert sats for motion 25 & order dismiss 25. Judgment 25 75
Cert sats for recover. 15. taxing costs 50. .65 2.13
Apr. 1860 L. McArthur. Clerks fees. issuing fee bill 100. Docket. do. .25 1.25
Filing 4 cts. do. .35 copying do 6 folios. 70. 1.28
Cert & Seal to do 50. cert. writ do. 25; 75
Taxing costs 50. cert satisfaction of do exec. 25. .75 4.16
~~Sheriffs fees arresting deft. 75. miles travel 30. 3.00 3.75~~ 20.96
~~Taking Bo.~~

We the undersigned Judge and Prosecuting Attorney of the Court aforesaid do certify that we have duly examined the above fee bill and allow the same against the Territory of Kansas for the sum of Twenty and 96/100 Dollars. and order the same to be certified to be certified to the Auditor of Kansas Territory

Kansas Territory versus Williams, William Whitton for grand larceny



for payment
Given under my hands this 26th day
of April A.D. 1860 Rush Elmore
Judge
R. C. Callaham Pros. Atty

Kansas Territory
vs
Williams & Wm Whitton
Ind
Kansas Territory
Cash Dr 1.95

Kansas Territory versus Williams, William Whitton for grand larceny

