Kansas Memory

Kansas Territory versus Emery Sylvester for resisting arrest

Section 2, Pages 31 - 34

Douglas county. Funds for digitization provided by Mr. Steve Peckel in memory of William Chalfant.

Date: date of crime July 3, 1858

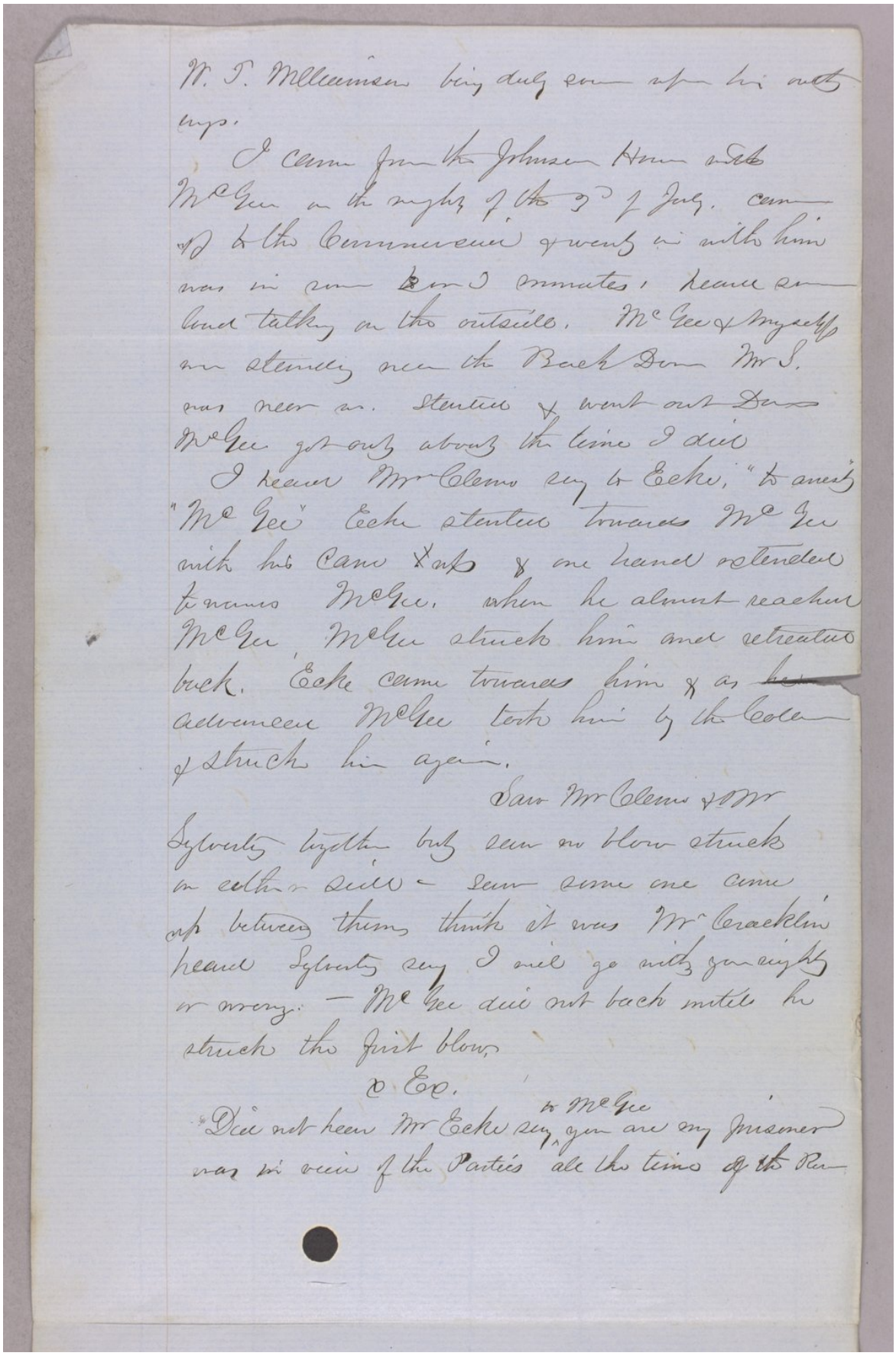
Callnumber: Kansas Territory Criminal Case Files, Box 15, Folder 34

KSHS Identifier: DaRT ID: 445693

Item Identifier: 445693

www.kansasmemory.org/item/445693

Kansas Territory versus Emery Sylvester for resisting arrest



W. T. Mclennan being duly sworn upon his oath says.

I came from the Johnson House with McGee on the night of the 3d of July. came up to the Commencement of words in with him was in some Door 3 minutes. heard some loud talking on the outside. McGee & myself was standing near the Back Door Mr S. was near us. Stanton & went out Door McGee got out about the time I did

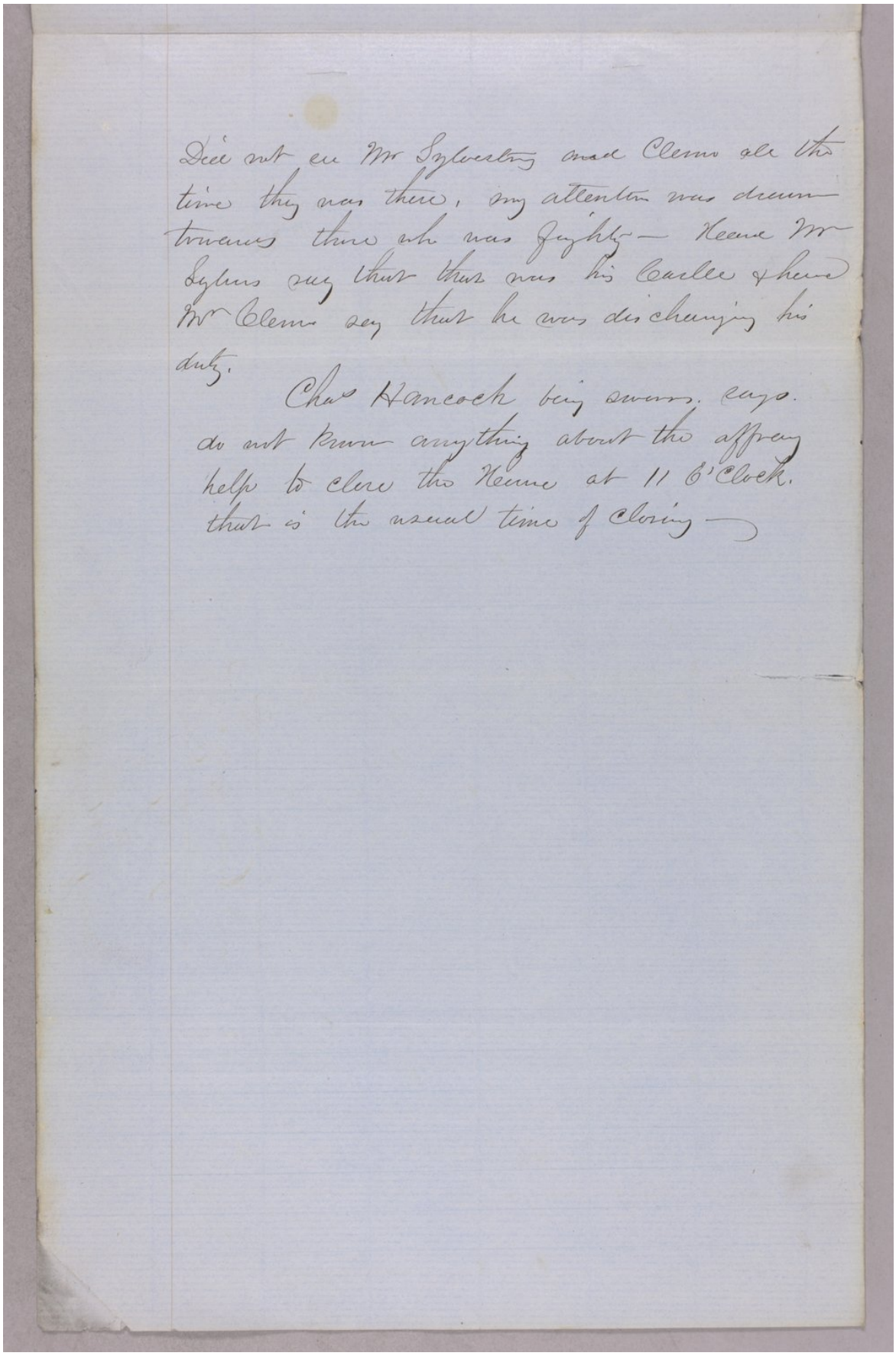
I heard Mr Clemens say to Ecke, "to arrest "McGee" Ecke standing towards McGee with his Cane & knife & one hand extended towards McGee. when he almost reached McGee. McGee struck him and retreated back. Ecke came towards him & as he advanced McGee took him by the collar & struck him again.

Saw Mr Clemens & Mr Sylvester together but saw no blow struck on either side — saw some one come up between them think it was Mr Cracklin heard Sylvester say I will go with you rights or wrong. — McGee did not back until he struck the first blow.

X Ex.

Did not hear Mr Ecke say to McGee you are my prisoner was in view of the Parties all the time of the Row

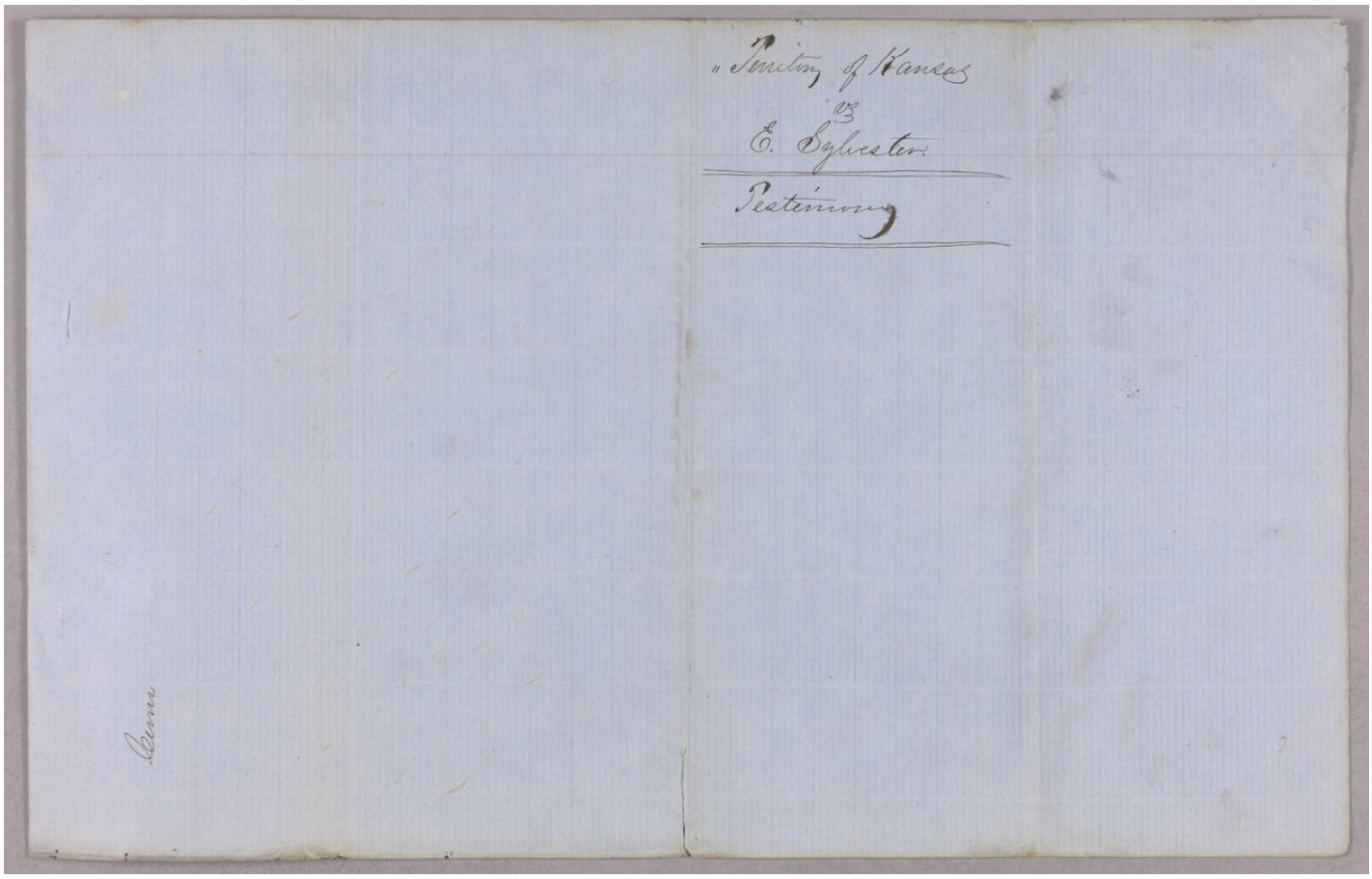
Kansas Territory versus Emery Sylvester for resisting arrest



Did not see Mr Sylvester and Clemo all the time they was there, my attention was drawn towards them who was fighting — Heard Mr Sylvester say that that was his Castle & heard Mr Clemo say that he was discharging his duty.

Chas Hancock being sworn, says. do not know anything about the affray help to close the House at 11 O'Clock. that is the usual time of closing —

Kansas Territory versus Emery Sylvester for resisting arrest



Kansas Territory versus Emery Sylvester for resisting arrest

