Kansas Memory
KANSAS HISTORICAL SOCIETY

United States versus Frank Marshall for larceny of Indian property

3rd District. Funds for digitization provided by Mr. Steve Peckel in memory of William Chalfant.

Date: date of crime October 20, 1859; indictment November 29, 1859

Callnumber: Kansas Territory Criminal Case Files, Box 10, Folder 50

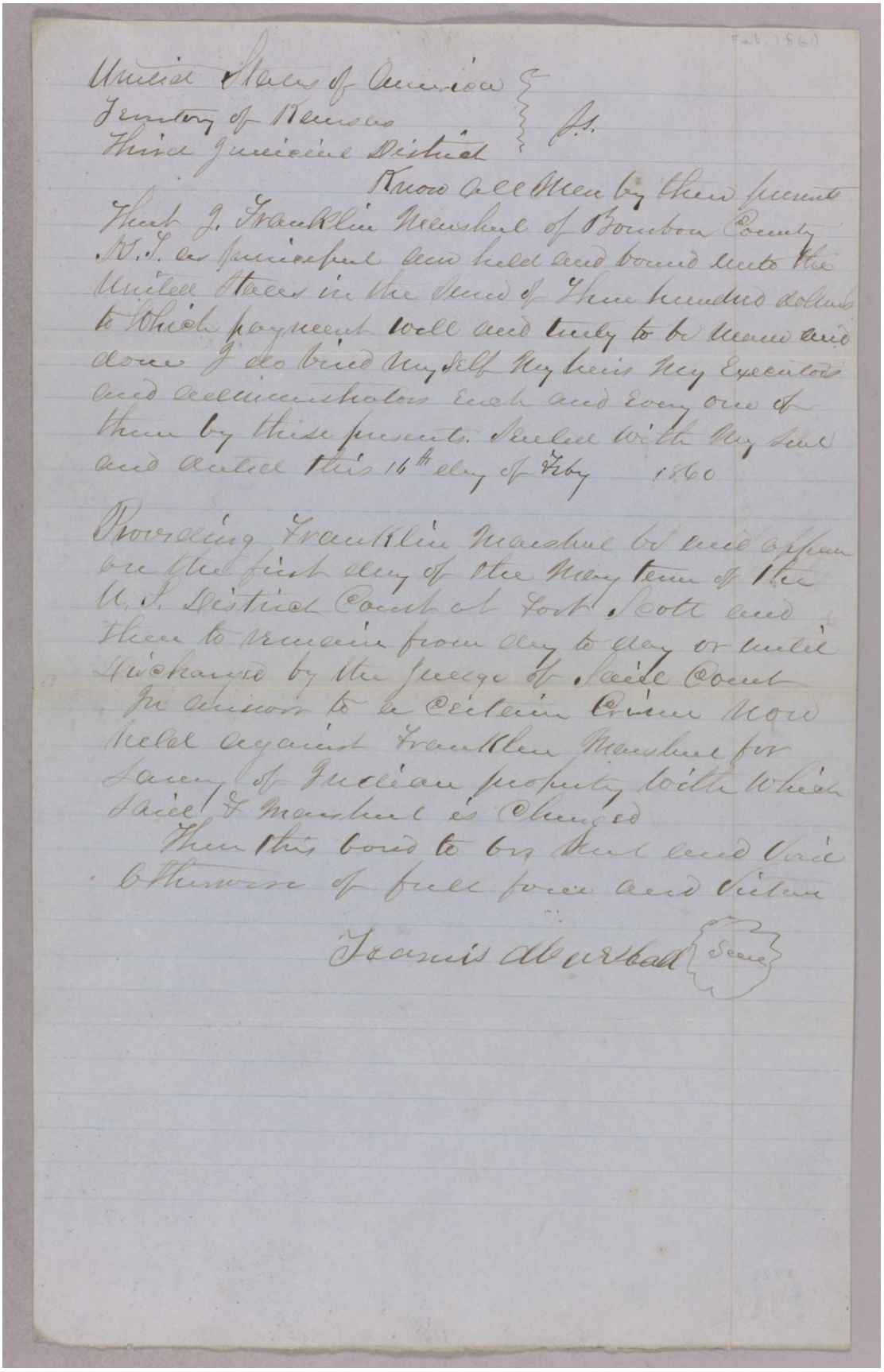
KSHS Identifier: DaRT ID: 445330

Item Identifier: 445330

www.kansasmemory.org/item/445330

KANSAS HISTORICAL SOCIETY

United States versus Frank Marshall for larceny of Indian property



United States of America
Territory of Kansas
Third Judicial District } ss.

Know all Men by these presents That J. Franklin Marshal of Bourbon County K.T. is principal and held and bound unto the United States in the sum of Three hundred dollars to which payment well and truly to be made and done I do bind myself My heirs My Executors and administrators each and every one of them by these presents. Sealed with My Seal and dated this 16th day of Feby 1860

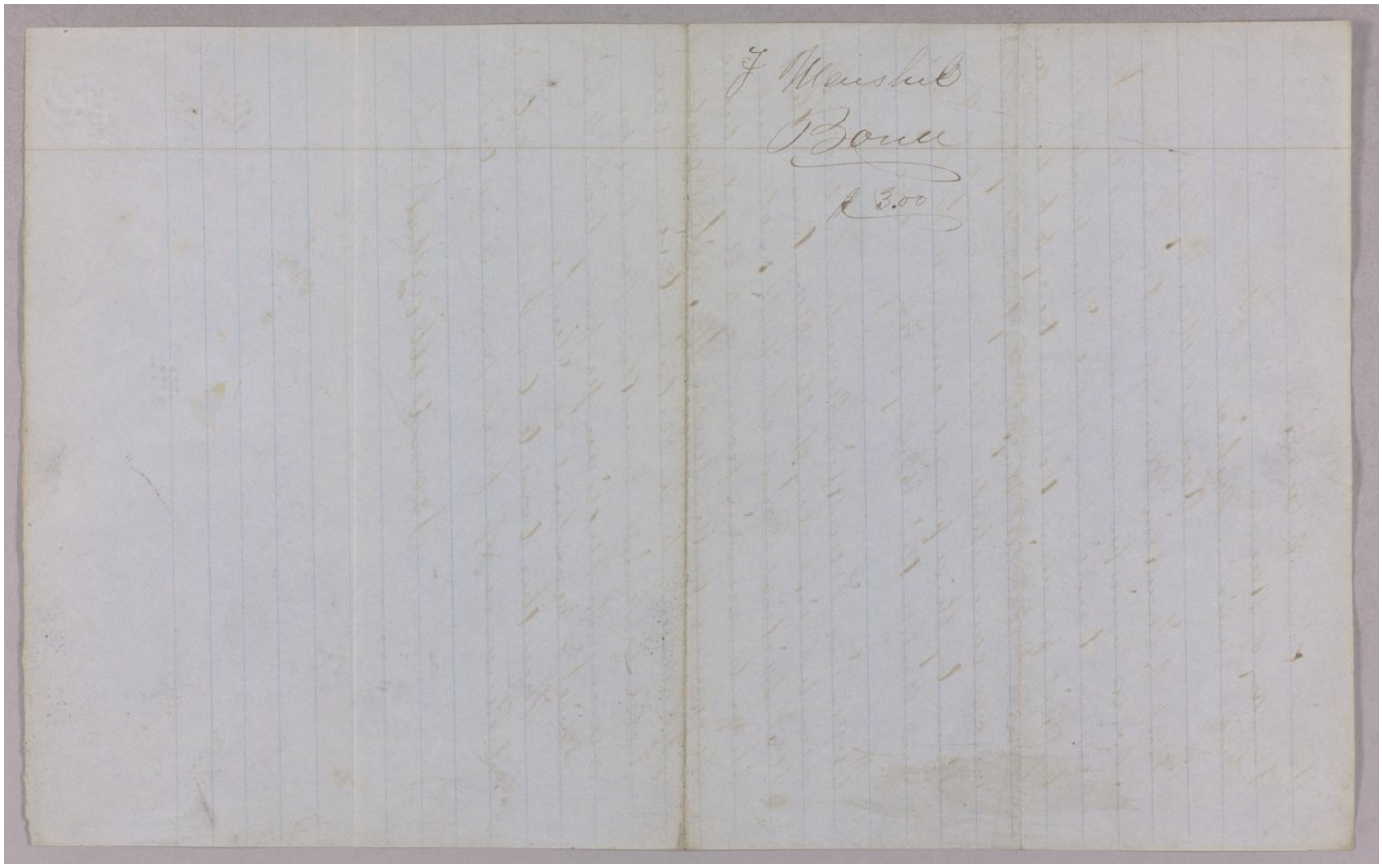
Whereas Franklin Marshal be and appear on the first day of the May term of the U.S. District Court at Fort Scott and there to remain from day to day or until discharged by the Judge of Said Court

In answer to a Criminal Charge Now held against Franklin Marshal for larceny of Indian property with which said F Marshal is Charged

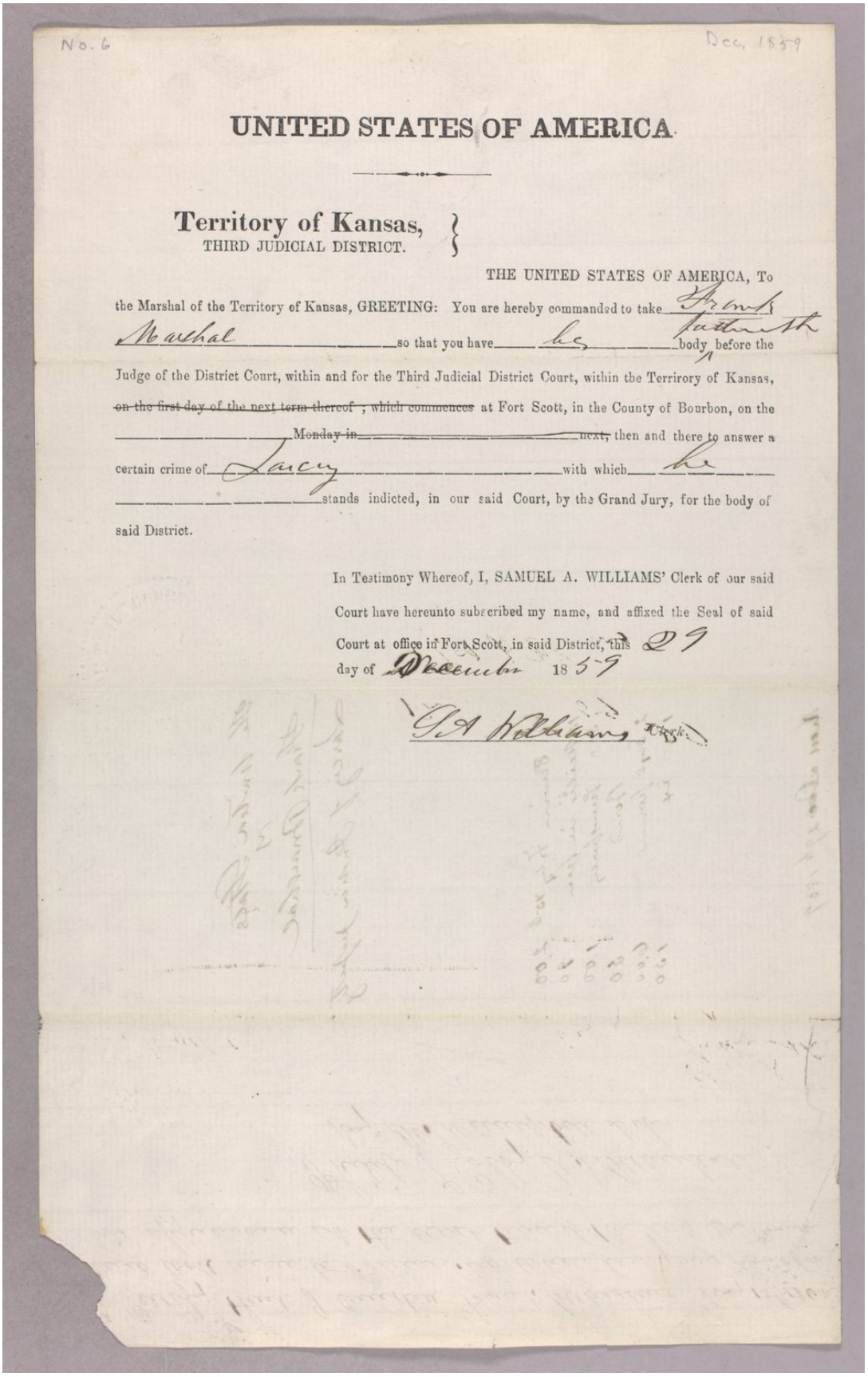
Then this bond to be void and Null otherwise of full force and Virtue

Jas. Marshall [Seal]

United States versus Frank Marshall for larceny of Indian property



United States versus Frank Marshall for larceny of Indian property



No. 6

Dec. 1859

UNITED STATES OF AMERICA

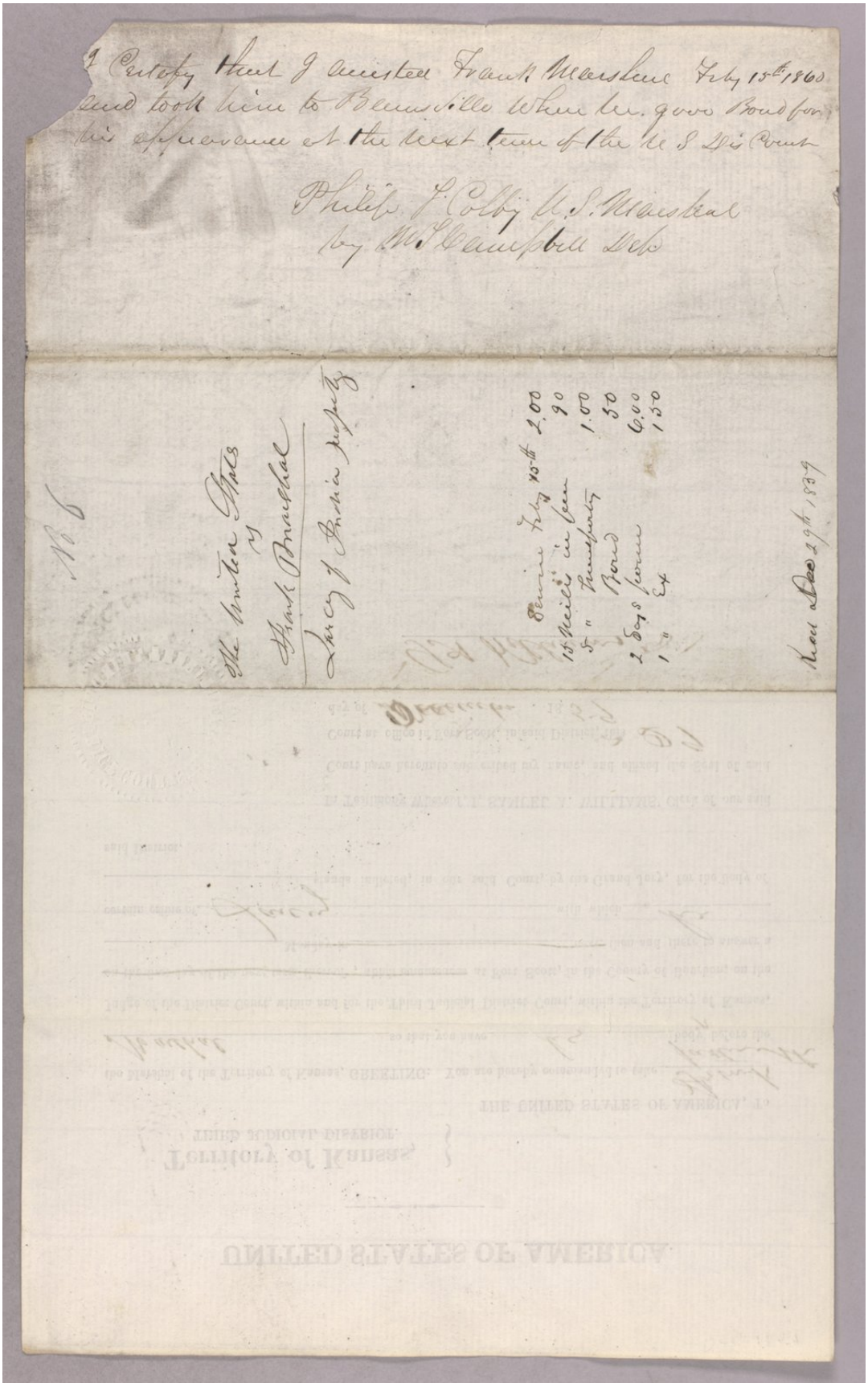
Territory of Kansas,
THIRD JUDICIAL DISTRICT.

THE UNITED STATES OF AMERICA, To the Marshal of the Territory of Kansas, GREETING: You are hereby commanded to take Frank Marshal so that you have he body before the Judge of the District Court, within and for the Third Judicial District Court, within the Terrirory of Kansas, ~~on the first day of the next term thereof, which commences~~ at Fort Scott, in the County of Bourbon, on the ~~Monday in~~ next, then and there to answer a certain crime of Larcy with which he stands indicted, in our said Court, by the Grand Jury, for the body of said District.

In Testimony Whereof, I, SAMUEL A. WILLIAMS' Clerk of our said Court have hereunto subscribed my name, and affixed the Seal of said Court at office in Fort Scott, in said District, this 29 day of December 1859

S A Williams Clerk.

United States versus Frank Marshall for larceny of Indian property



I Certify that I arrested Frank Marshall Feby 15th 1860 and took him to Bennsville where he gave Bond for his appearance at the next term of the U S Dis Court

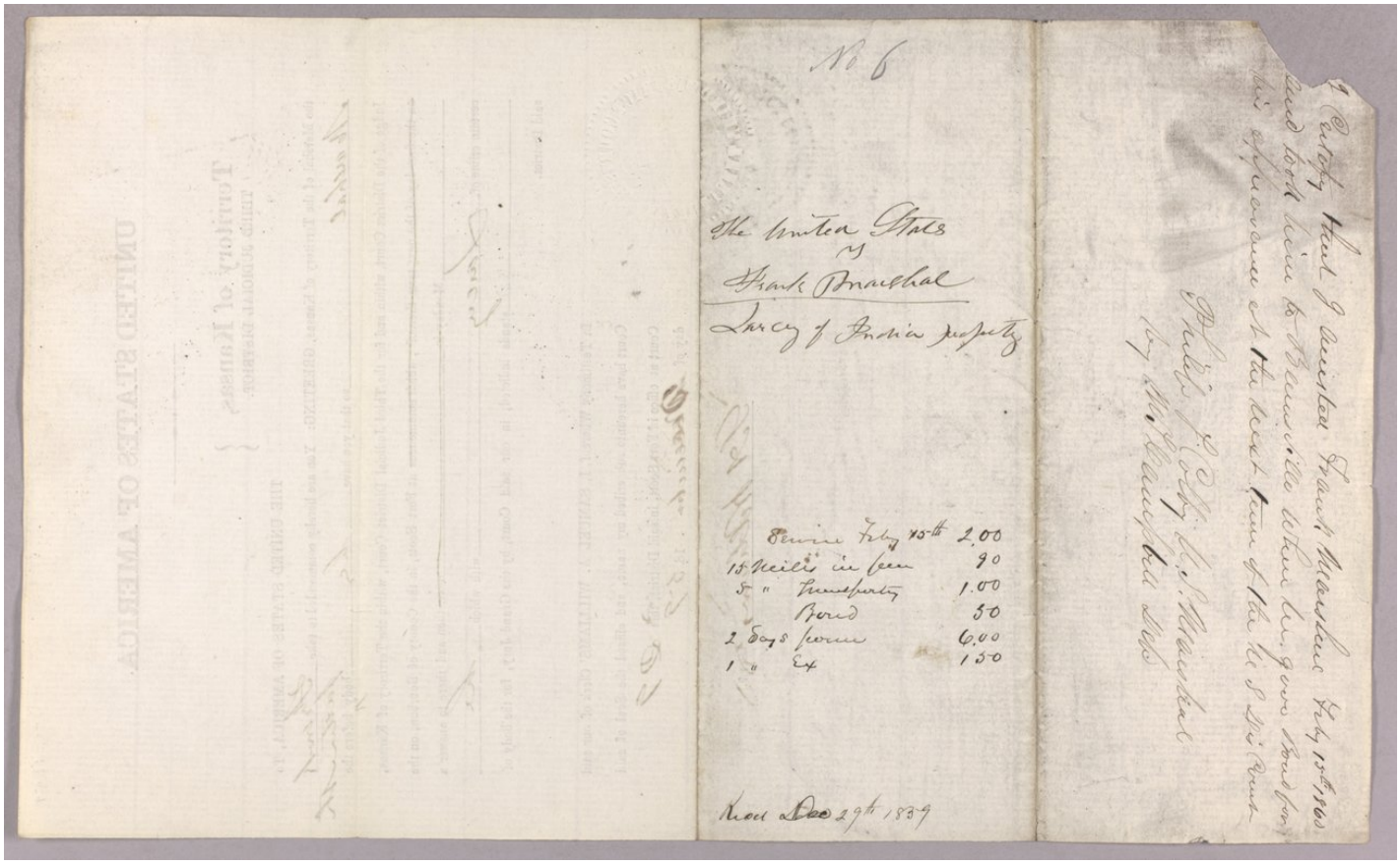
Philip F Colby U.S. Marshal
by W Campbell Dep

The United States
vs
Frank Marshall
Larceny of Indian property

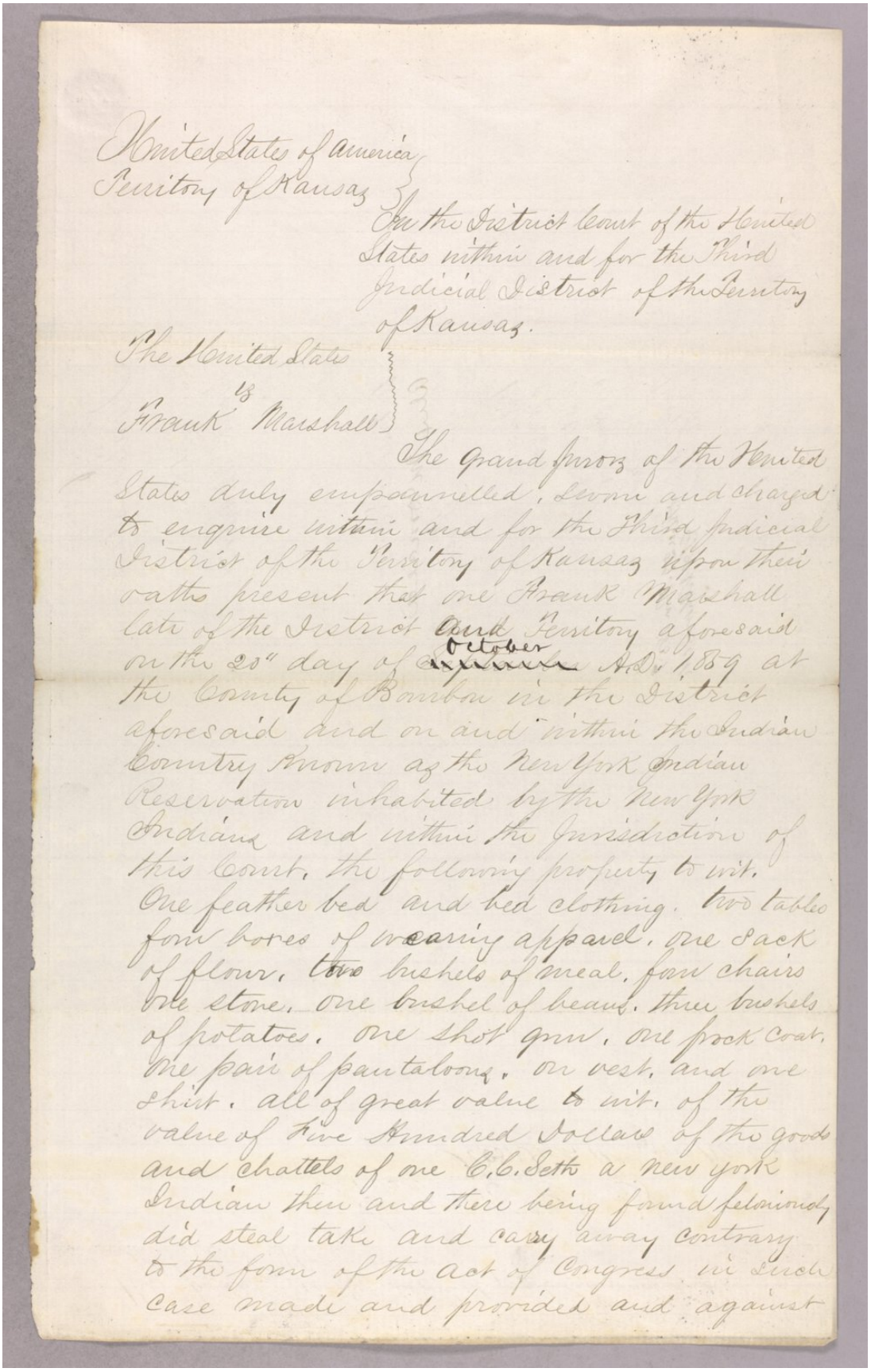
Service Feby 15th 2.00
15 Miles in Com .90
5 " Transportg 1.00
Bond .50
2 Days Guard 6.00
1 " Ex 1.50

Kans Dec 29th 1859

United States versus Frank Marshall for larceny of Indian property



United States versus Frank Marshall for larceny of Indian property

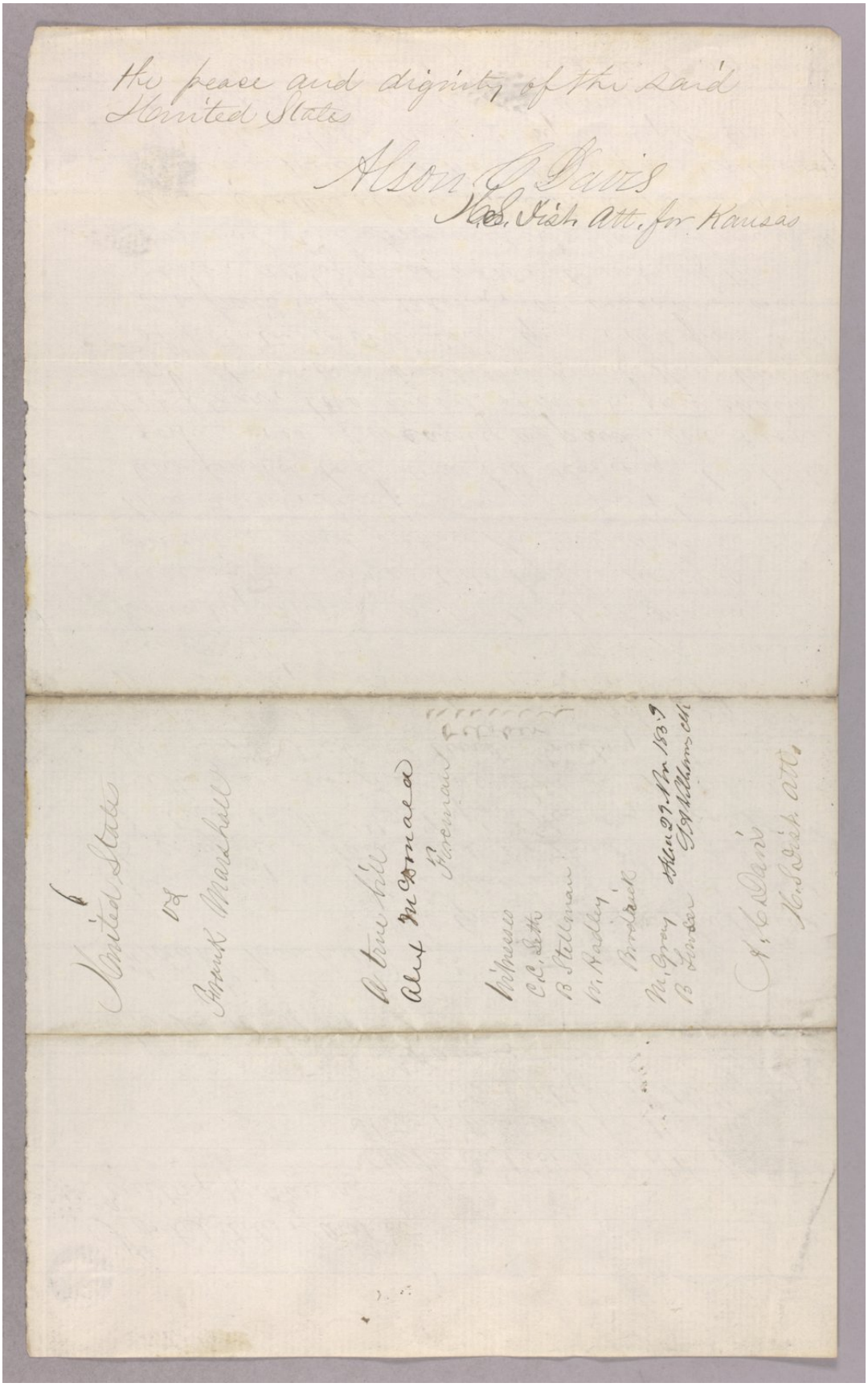


United States of America
Territory of Kansas } In the District Court of the United States within and for the Third Judicial District of the Territory of Kansas.

The United States
vs
Frank Marshall

The Grand Jurors of the United States duly empannelled, sworn and charged to enquire within and for the Third Judicial District of the Territory of Kansas upon their oaths present that one Frank Marshall late of the District and Territory aforesaid on the 20th day of October A.D. 1859 at the County of Bourbon in the District aforesaid and on and within the Indian Country known as the New York Indian Reservation inhabited by the New York Indians and within the Jurisdiction of this Court, the following property to wit. One feather bed and bed clothing, two tables four boxes of wearing apparel, one sack of flour, two bushels of meal, four chairs one stove, one bushel of beans, three bushels of potatoes, one shot gun, one frock Coat, one pair of pantaloons, one vest, and one shirt, all of great value to wit, of the value of five Hundred Dollars of the goods and chattels of one C.C. Setto a new york Indian then and there being found feloniously did steal take and carry away contrary to the form of the act of Congress in such case made and provided and against

United States versus Frank Marshall for larceny of Indian property



the peace and dignity of the said United States

Alson G. Davis
U.S. Dist. Att. for Kansas

United States
vs
Frank Marshall

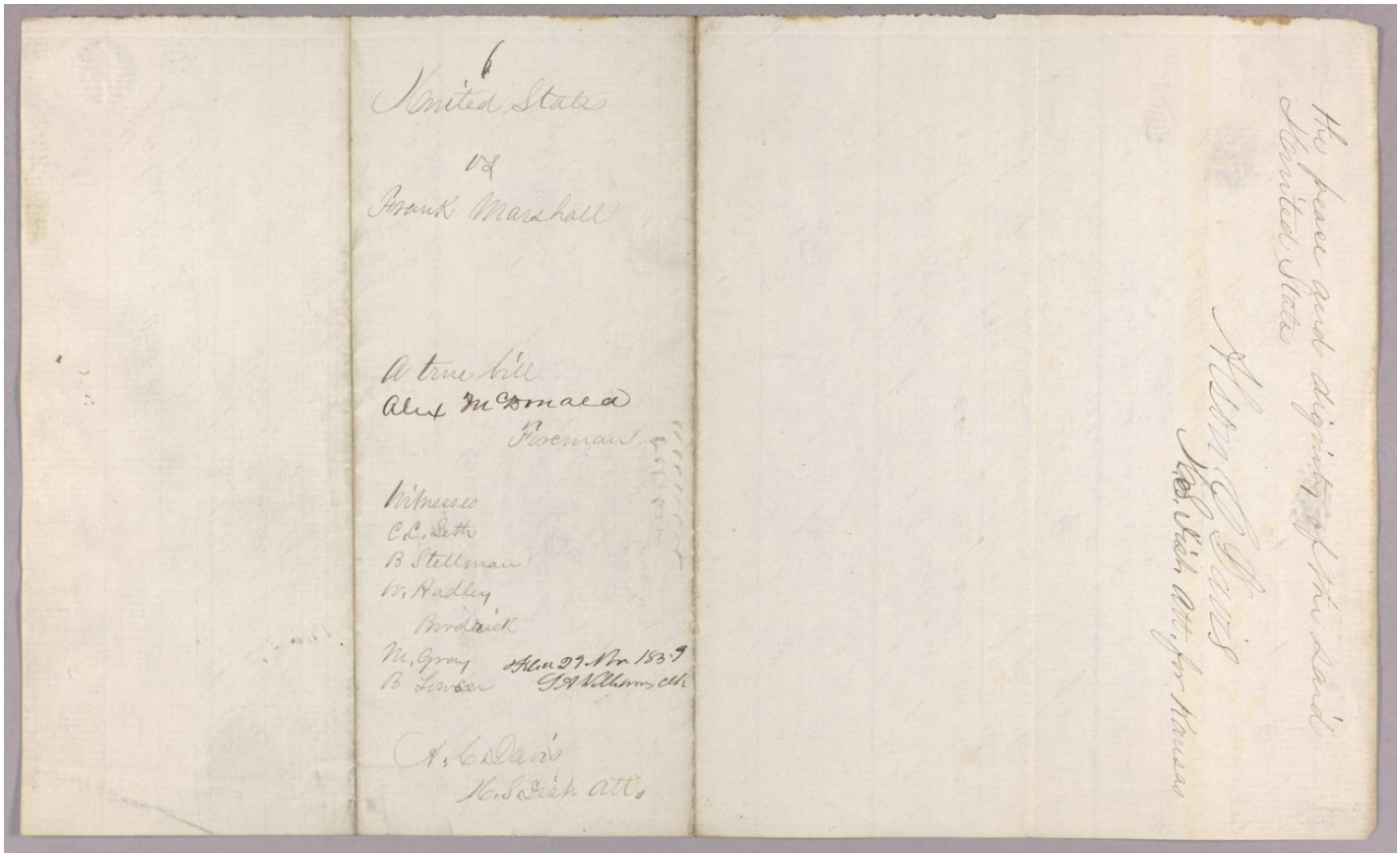
A true bill
Alex McCormack
Foreman

Witness
C.C. Smith
B. Stillman
W. Hadley
Indians

Mr. Gray Aug 27-Pr 1873
B Sinclair Ex Williams Cl

A. G. Davis
U.S. Dist. Att.

United States versus Frank Marshall for larceny of Indian property


6
United States
vs
Frank Marshall

A true bill
Alex McDonald
Foreman

Witnesses
C.C. Seth
B Stellman
W. Hadley
Broderick
M. Gray
B Lenser

Filed 23 Nov 1839
G.W. Williams Clk

A. G. Dan'l
U.S. Dist. Att.

the Peace and dignity of the United States

Alex McDonald
Foreman

Wm. Weer Att'y for Kansas