Kansas Memory
KANSAS HISTORICAL SOCIETY

United States versus John Gilworth for larceny of Indian property

3rd District. Funds for digitization provided by Mr. Steve Peckel in memory of William Chalfant.

Date: date of crime October 20, 1859; indictment November 29, 1859

Callnumber: Kansas Territory Criminal Case Files, Box 7, Folder 22

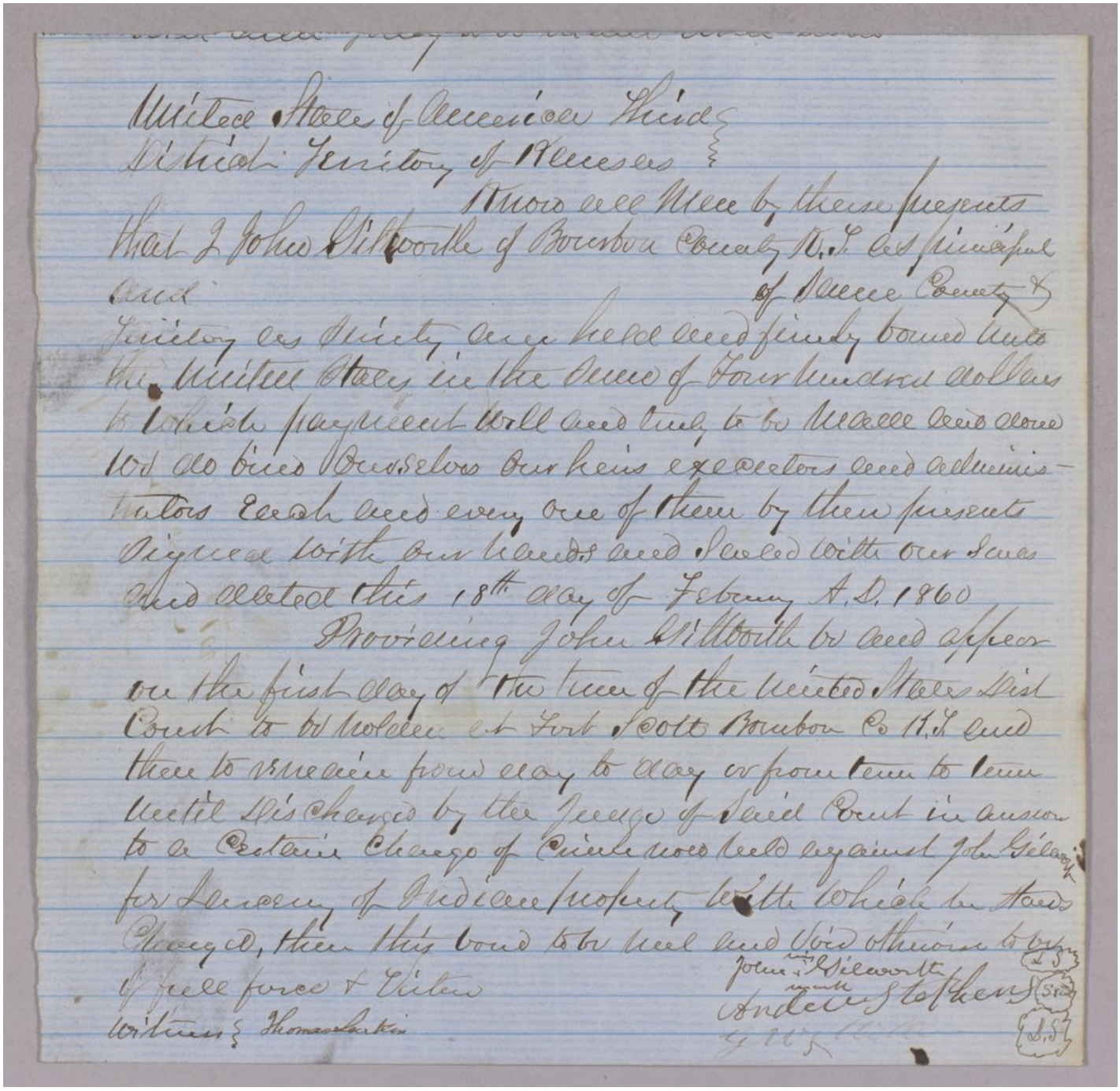
KSHS Identifier: DaRT ID: 445089

Item Identifier: 445089

www.kansasmemory.org/item/445089

KANSAS HISTORICAL SOCIETY

United States versus John Gilworth for larceny of Indian property



United States of America
District Territory of Nebraska

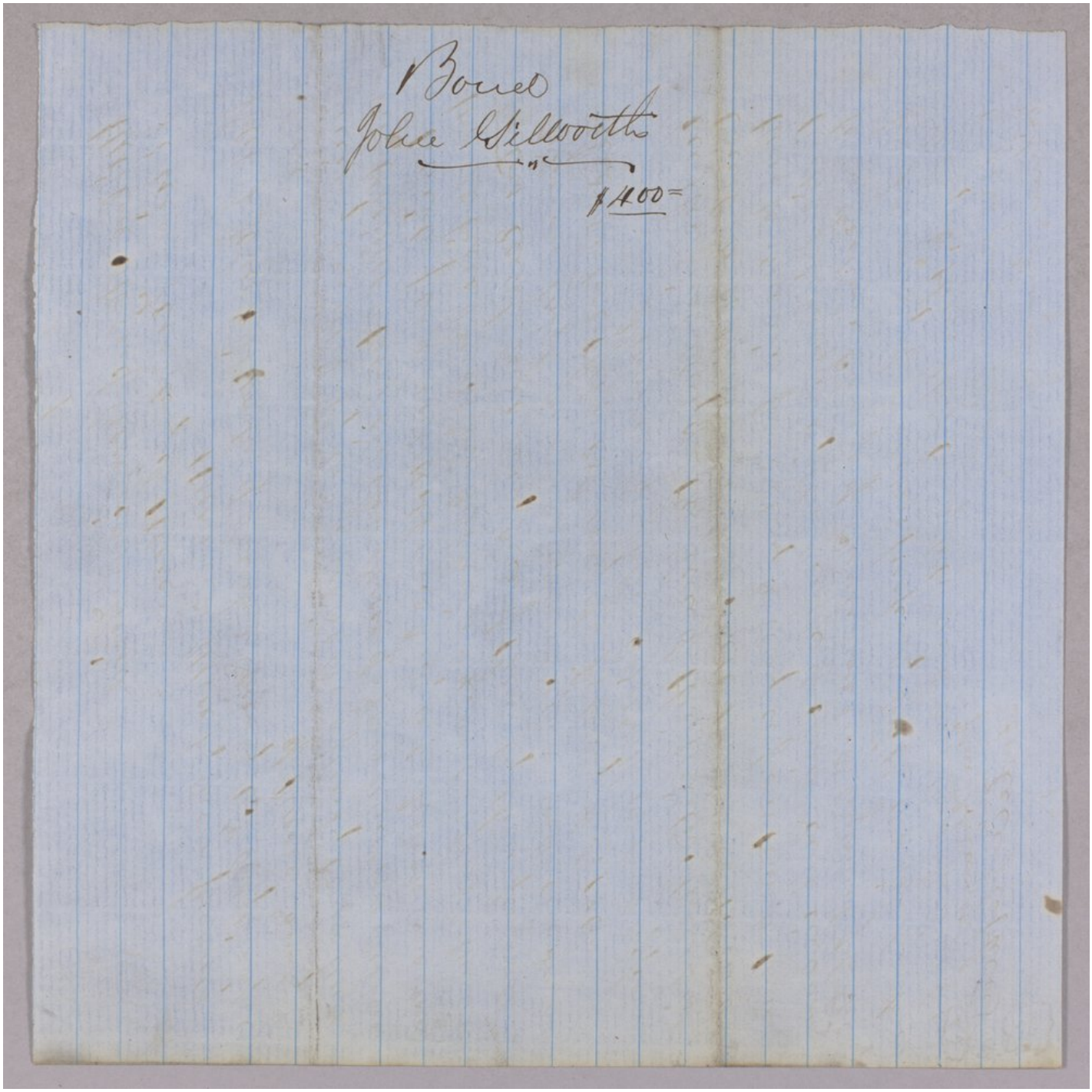
Know all Men by these presents that I John Gilworth of Bourbon County N.T. as principal and
of Same County & Territory are held and firmly bound unto the United States in the sum of Four hundred dollars to which payment well and truly to be made and done we do bind ourselves our heirs executors and administrators Each and every one of them by these presents Signed with our hands and Sealed with our Seals and dated this 18th day of Febry A.D. 1860

Providing John Gilworth be and appear on the first day of the term of the United States Dist Court to be holden at Fort Scott Bourbon Co N.T. and there to remain from day to day or from term to term until Discharged by the Judge of said Court in answer to a certain Charge of Larceny now held against John Gilworth for larceny of Indian property & the which he stands Charged, then this bond to be void and of no effect otherwise to be in full force & Virtue

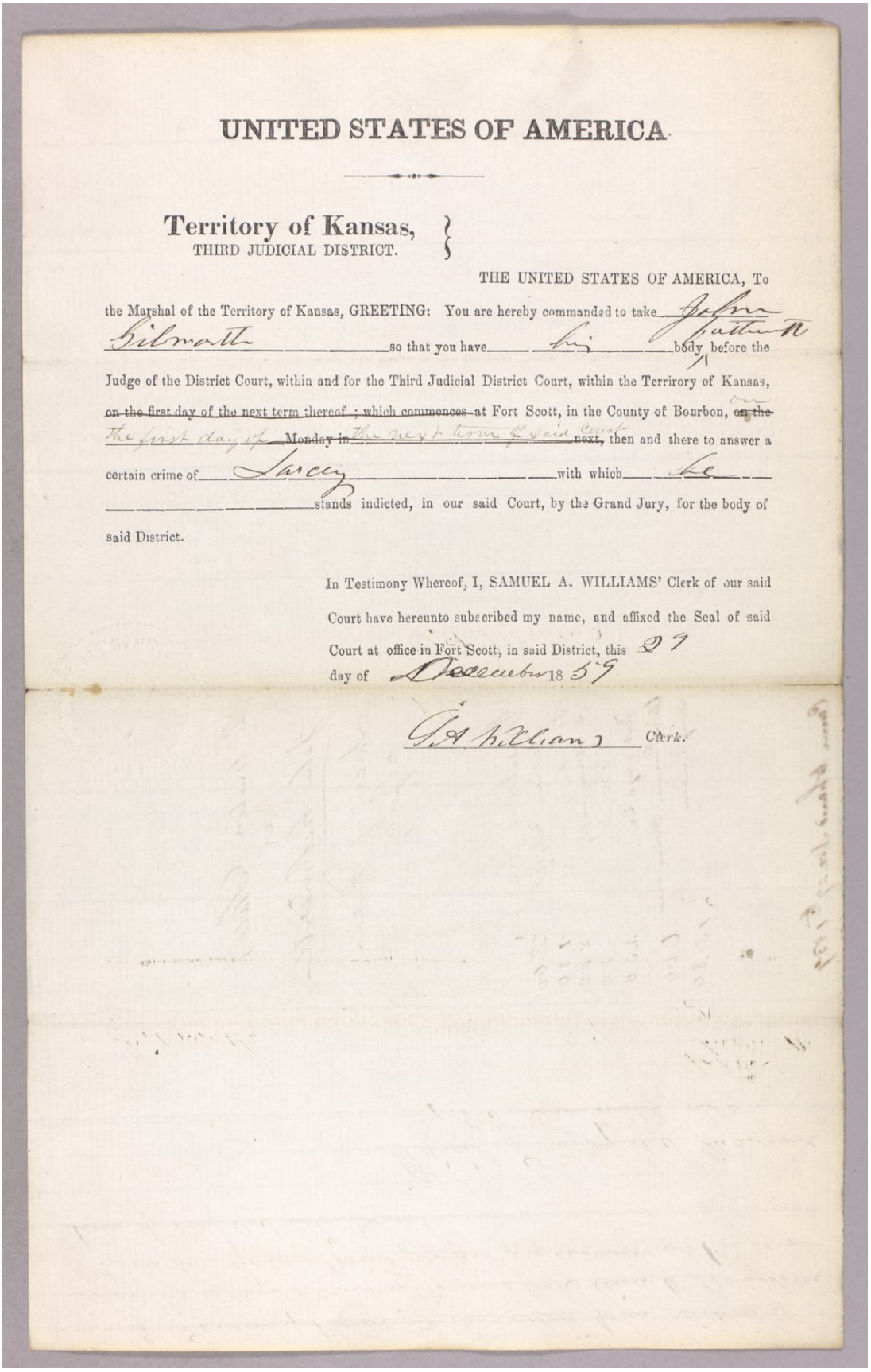
John Gilworth
Andrew Stephens

Witness Thomas Larkin

United States versus John Gilworth for larceny of Indian property



United States versus John Gilworth for larceny of Indian property



UNITED STATES OF AMERICA

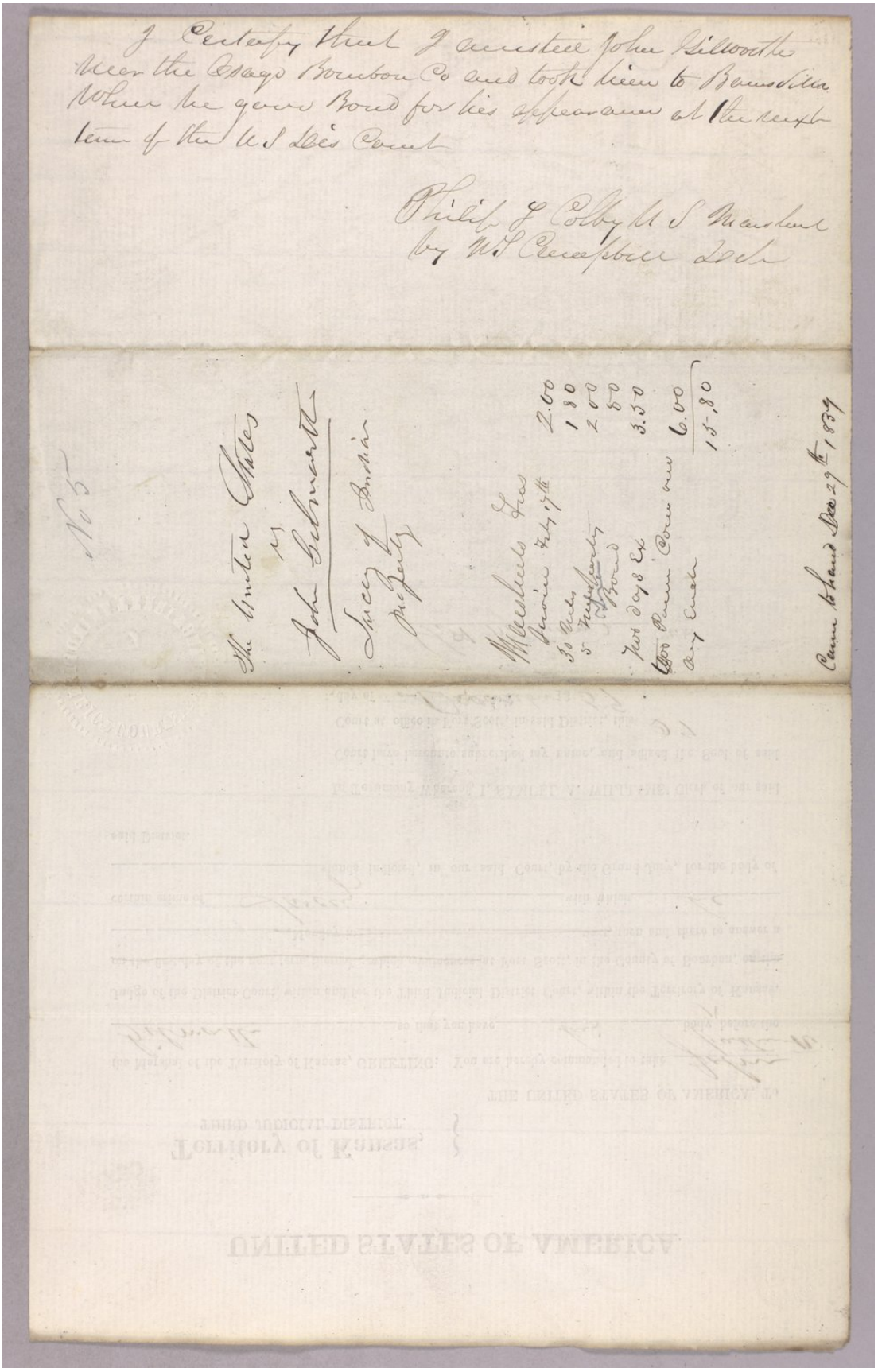
Territory of Kansas,
THIRD JUDICIAL DISTRICT.

THE UNITED STATES OF AMERICA, To the Marshal of the Territory of Kansas, GREETING: You are hereby commanded to take John Gilworth so that you have his body before the Judge of the District Court, within and for the Third Judicial District Court, within the Terrirory of Kansas, ~~on the first day of the next term thereof ; which commences~~ at Fort Scott, in the County of Bourbon, ~~on the the first day of Monday in~~ the next term of said Court next, then and there to answer a certain crime of Larcy with which he stands indicted, in our said Court, by the Grand Jury, for the body of said District.

In Testimony Whereof, I, SAMUEL A. WILLIAMS' Clerk of our said Court have hereunto subscribed my name, and affixed the Seal of said Court at office in Fort Scott, in said District, this 29 day of December 18 59

S A Williams Clerk.

United States versus John Gilworth for larceny of Indian property



I Certify that I arrested John Gilworth
near the Osage Boundary Co and took him to Barnesville
Where he gave Bond for his appearance at the next
term of the U.S Dist Court

Philip J Colby U S Marshal
by W.S Campbell Deputy

No 5

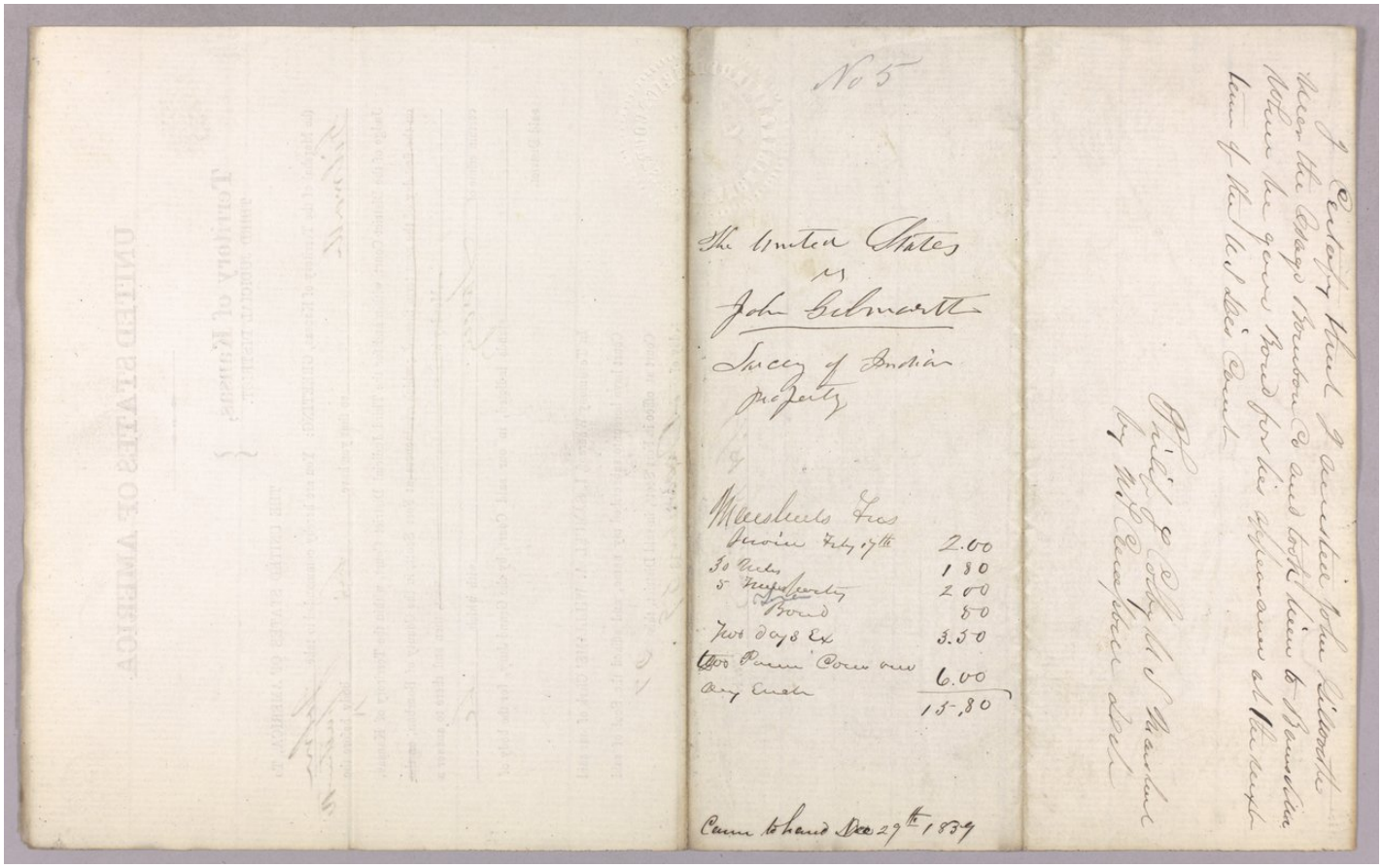
The United States
vs
John Gilworth

Larceny of Indian
Prop'ty

Marshals Fees
Arrest Nov 17th 2.00
50 Miles 1.50
5 Witnesses 2.00
Bond .50
Two Days Ex 3.50
Copy Warrant & Return 6.00
Copy Bond
15.50

Comm to stand Dec 29th 1859

United States versus John Gilworth for larceny of Indian property



No 5

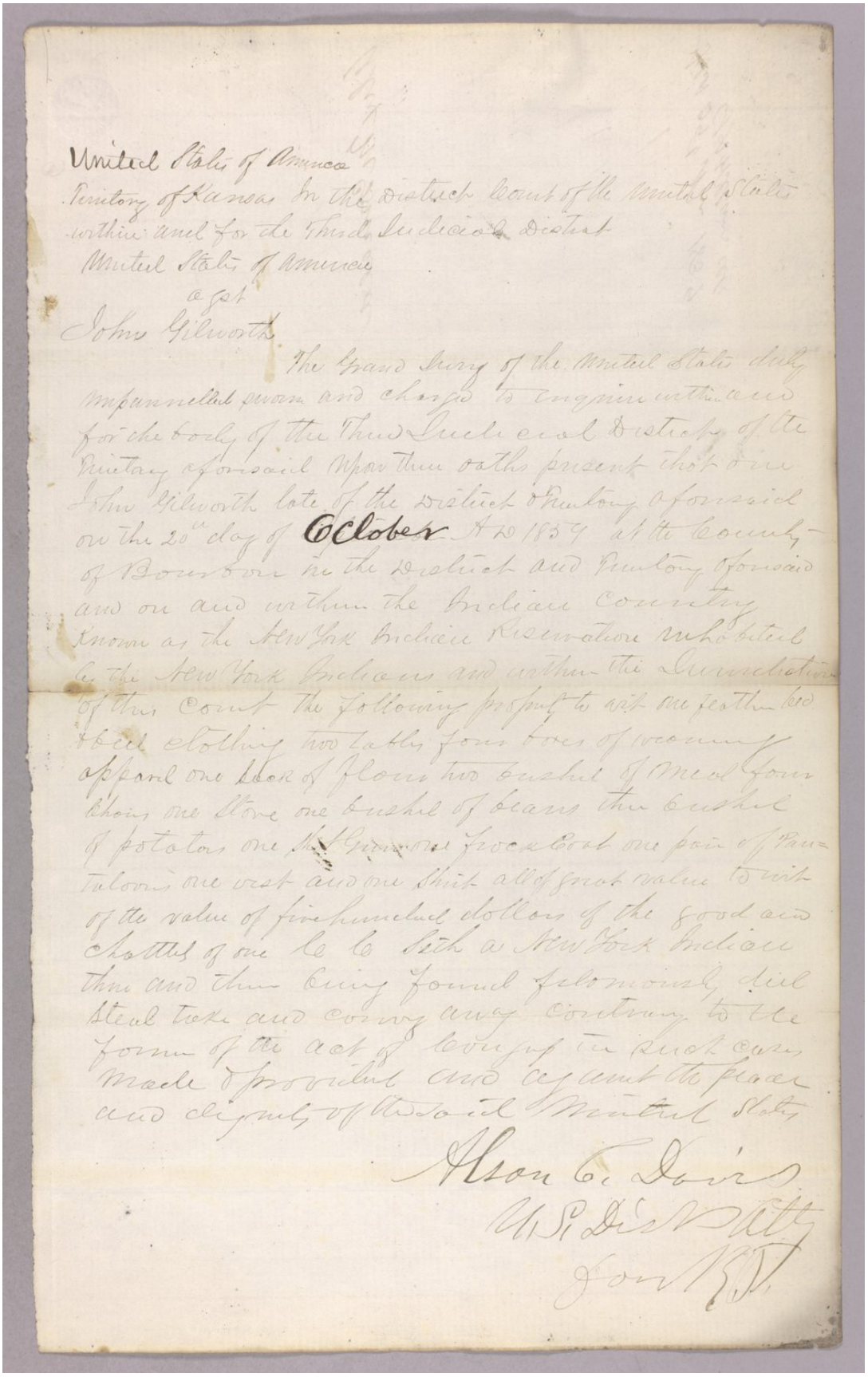
The United States
vs
John Gilworth
Larceny of Indian property

Marshals Fees
Arrest July 17th 2.00
30 Miles 1.80
5 Witnesses 2.00
Bond .50
Two days & Ex 3.50
Two Pauper Commissions 6.00
Any Costs
15.80

Came to hand Dec 27th 1839

Recd & entered Feb 1st 1840
by Wm G Cooper Clerk

United States versus John Gilworth for larceny of Indian property



United States of America
Territory of Kansas In the District Court of the United States within and for the Third Judicial District
United States of America
against
John Gilworth

The Grand Jury of the United States duly impannelled sworn and charged to enquire within and for the body of the Third Judicial District of the Territory aforesaid upon their oaths present that one John Gilworth late of the District & Territory aforesaid on the 20th day of October A.D. 1859 at the County of Bourbon in the District and Territory aforesaid and on and within the Indian Country known as the New York Indian Reservation which is held by the New York Indians and within the Jurisdiction of this Court the following property to wit one feather bed & bed clothing two table four pairs of woolen stockings one pair of pantaloons one vest and one shirt all of great value to wit of the value of five hundred dollars of the goods and chattels of one [illegible] Beck a New York Indian then and there being found feloniously did steal take and carry away contrary to the form of the act of Congress in such case made & provided and against the peace and dignity of the said United States

Alson C. Davis
U.S. Dist Atty
Jan 1860

United States versus John Gilworth for larceny of Indian property

