

South Arkansas Valley Town Company records

Section 18, Pages 511 - 540

The South Arkansas Valley Town Company was organized and incorporated in 1887 to do business from Dodge City, Kansas. It was chartered to buy and sell land in the Bloom and Kingsdown townsites of Ford County on the right of way of the Chicago, Rock Island and Pacific Railway. W. C. Shinn, President of the Directors, purchased 382 shares of company stock in the name of C. F. Jilson (trustee for the CRI&P). The company was disbanded and the final dividend paid in 1906. These records include correspondence, land contracts, financial statements, town lot price lists, and assorted ledgers.

Date: 1887-1917

Callnumber: Kansas Town & Land Company Coll. #130, Box 105

KSHS Identifier: DaRT ID: 307375

Item Identifier: 307375

www.kansasmemory.org/item/307375

KANSAS
HISTORICAL
SOCIETY

South Arkansas Valley Town Company records

| | | | |
|--------|--|--------------------------------------|---------|
| 16 | | | |
| Cash | | | |
| 1887 | | To Amt. that our | 3080 47 |
| Aug 15 | | " Lots 6, 7, 8 @ 11 Blm 25 | |
| | | for S. Henry 1 st payment | 34000 |
| " 20 | | " " " Lots Blm | 48000 |
| | | Amt. paid | 3900 47 |

South Arkansas Valley Town Company records

| Carbale | | | 17 |
|---------|----|--|------------------|
| 1887 | | By Aust-Ber-fm | 324635 |
| July | | " B.E. Carlock ^{Blom} (Killing) ✓ | 500 |
| " | 8 | " Camillus Deuser ^{Blom} (Killing) ✓ | 110 |
| " | | " Gustavus Rutter ^{Blom} up mill ✓ | 3.75 |
| " | 9 | " S. Spelman (Blom) ✓ | 500 |
| " | | " Isaac Amis (Blom) ✓ | 170 |
| " | | " Gus A. Gustavson ^{up pages on Blom} (Blom) ✓ | 6.00 |
| " | | " Cyrus Kettering ✓ | 20.00 |
| " | 10 | " Jack Turpin (Loring) ✓ | 8.00 |
| " | | " " " ✓ | 4.00 |
| " | | " J. A. Norris ^{Killing} (Killing) ✓ | 18.80 |
| Aug | 15 | " E. G. G. on Honey lots Bank | 50 |
| " | | " B.E. Carlock ^{on c/c Camm} on c/c Camm ✓ | 50.00 |
| " | | " H.R. Doherty Kingsden ✓ | 15.00 |
| " | 16 | " J. D. Anderson ^{Killing} (Killing) ✓ | 5.15 |
| " | | " Telegram to Horn | 40 |
| " | 20 | " Bank E. G. G. King CK | 50 |
| " | | " ^{on 11/14 81036 C.A. Miller 43} on 11/14 81036 C.A. Miller 43 | 33.25 |
| " | 20 | John Ross Co ✓ | 160.85 |
| " | | Langton Vaden Co ✓ | 200.00 |
| " | | Stewart & Co (Killing) | 10.00 |
| " | | E. G. G. (Bank) | 10 |
| " | 22 | Henry Doherty ^{Kingsden} (Kingsden) ✓ | 500 |
| " | | Dr. Stroup, Blom ✓ | 8.00 |
| " | | Henry Doherty ^{up} (Kingsden) ✓ | 6.00 |
| | | <u>379470</u> | |

South Arkansas Valley Town Company records

| | | | |
|---------|------------------------------------|--------------|--|
| 18 | Cash | | |
| 1887 | To Amt. balance | 3900 47 | |
| Sept 17 | " H.S. Poyner's Sals 11 & 12 B. 36 | 187 90 | |
| Oct 1 | " Note 500.00 dis Bank & Co. & Co. | ✓ 485 00 | |
| " | " Cash Sals 1 & 2 B. 3 & 4 | 34 15 | |
| " | " Sals 1 & 2 B. 30 Due Halsey | <u>34 16</u> | |
| | Amt. for | 464 168 | |

South Arkansas Valley Town Company records

| Cash Adj | | | 19 |
|----------|---|---|--------|
| 1887 | | | 379470 |
| | By Aut. Bet. fri | | 379470 |
| Aug | 22 By Mrs R. Campbell ^{stage fare} | ✓ | 200 |
| " | 26 " E. Patten Board ^{knigs down} Dobuley | ✓ | 300 |
| | " John Ross ^{Blown} | ✓ | 1575 |
| " | 30 " J. B. Jernigan ^{Blown} Reg. dock | ✓ | 3000 |
| | " M. F. Meadum ^{Blown} handing | ✓ | 400 |
| Sept | 1 " Strange ^{oil cloth} Blown | ✓ | 170 |
| " | 5 " E. Patten ^{Dobuley} (Board) | ✓ | 700 |
| | " Wm. Doherty ^{knigs down} wages | ✓ | 500 |
| " | 6 " A. M. ^{knigs down} knigs down (table off) | ✓ | 600 |
| " | 10 " Geo B. Cox ^{Blown} Living | ✓ | 1200 |
| | " Cyrus Kettering | ✓ | 2800 |
| " | 17 " Raington Redula | ✓ | 18790 |
| Oct | 1 " B. E. Carlisle | ✓ | 3000 |
| | " D. M. ^{knigs down} knigs down (table off) | ✓ | 7500 |
| | " B. E. Carlisle | ✓ | 3500 |
| | " Gustavson J. M. Marshall | ✓ | 1000 |
| | " " Crawford Bill | ✓ | 2200 |
| | " Raington Redula | ✓ | 2000 |
| 3 | " Dutton ^{Blown} Deardor | ✓ | 1300 |
| | " Geo B. Cox ^{Blown} Living (paid) | | 200 |
| 4 | " L. H. M. ^{Blown} only - Blown | ✓ | 1360 |
| | " D. S. Carlisle | ✓ | 3900 |
| | " E. R. Shaffer | ✓ | 500 |
| | Aut. fri | | 456655 |

South Arkansas Valley Town Company records

20

Cash

| | | | | | | |
|------|----|----|-------------------|------|---------|--------|
| 1887 | | | | | | 464168 |
| Nov | 12 | To | Ans. for S. Henry | | | 34851 |
| " | 21 | " | Gas Carriage | Worm | Daymark | 3500 |

Following items belong to
Land Investment Co - by error run
into S.A.V. Town Co Gs -
- Dr - - Cr -

| | | | |
|----------|----------------|----------|----------------|
| April 9. | 900 - | April 9. | 187.53 |
| " 26 | 900 - | " 25 | 480. |
| " 29 | 452.50 | " 26 | 1047- |
| " 29 | 300. | " 29 | 41250 |
| " 29 | 300 | May 7 | 620. |
| May 7 | 300. | " 31 | 50. |
| July 9 | <u>2396.50</u> | June 30. | 300. |
| | | July 9 | <u>2400.</u> |
| | | | <u>5497.93</u> |
| | | | <u>51.97</u> |
| | | | <u>5549.00</u> |
| | | | <u>5549.00</u> |

Amount due L.I. Co as per this
cash Gs - 51.97

Cash on hand 290

{ Ans. paid out for S.A.V.T. Co - 4907
and due James Langlin Jr. as
per Cash Gs page 33 }

South Arkansas Valley Town Company records

| Cashes | | | |
|--------|----|--|---------|
| | | | 21 |
| 1887 | | By Aunt took over | 4566 55 |
| Oct | 4 | " Geo Buchanan | ✓ 48 95 |
| " | 7 | " W. W. Harrington atty gen | ✓ 47 51 |
| " | 18 | " E. L. Shaffer Lumber | ✓ 16 98 |
| | | " L. Warrington Bond pd of co | ✓ 24 70 |
| | | " Harry Doherty (wages) | ✓ 5 00 |
| Nov | 9 | " Geo B. Cox fuel for house | ✓ 1 55 |
| " | 1 | " Oil on stove - 1 st 1/2 gal | ✓ 3 00 |
| " | | " Oil on 200 ^{lb} (60 days) | ✓ 8 41 |
| " | | " Char Carries | ✓ 24 25 |
| " | 21 | " Geo Carson Lumber | ✓ 32 75 |
| | | " R. E. Carls | ✓ 2 25 |
| | 30 | " Hamilton - hauling lumber | ✓ 4 15 |
| Dec | 6 | " Geo Carson " coal | ✓ 4 00 |
| | | | 501 29 |
| | | | 290 |
| | | | 502 519 |

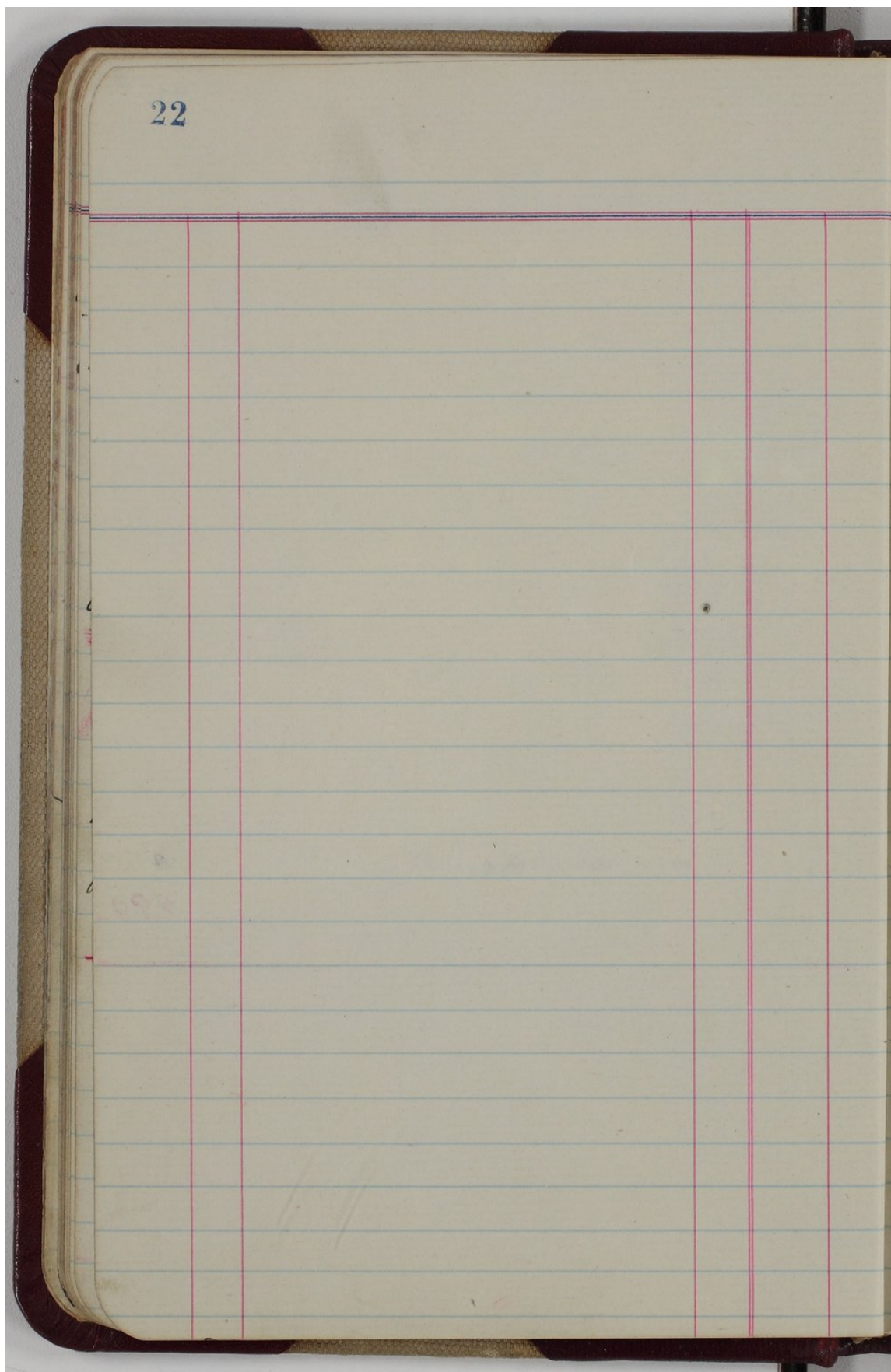

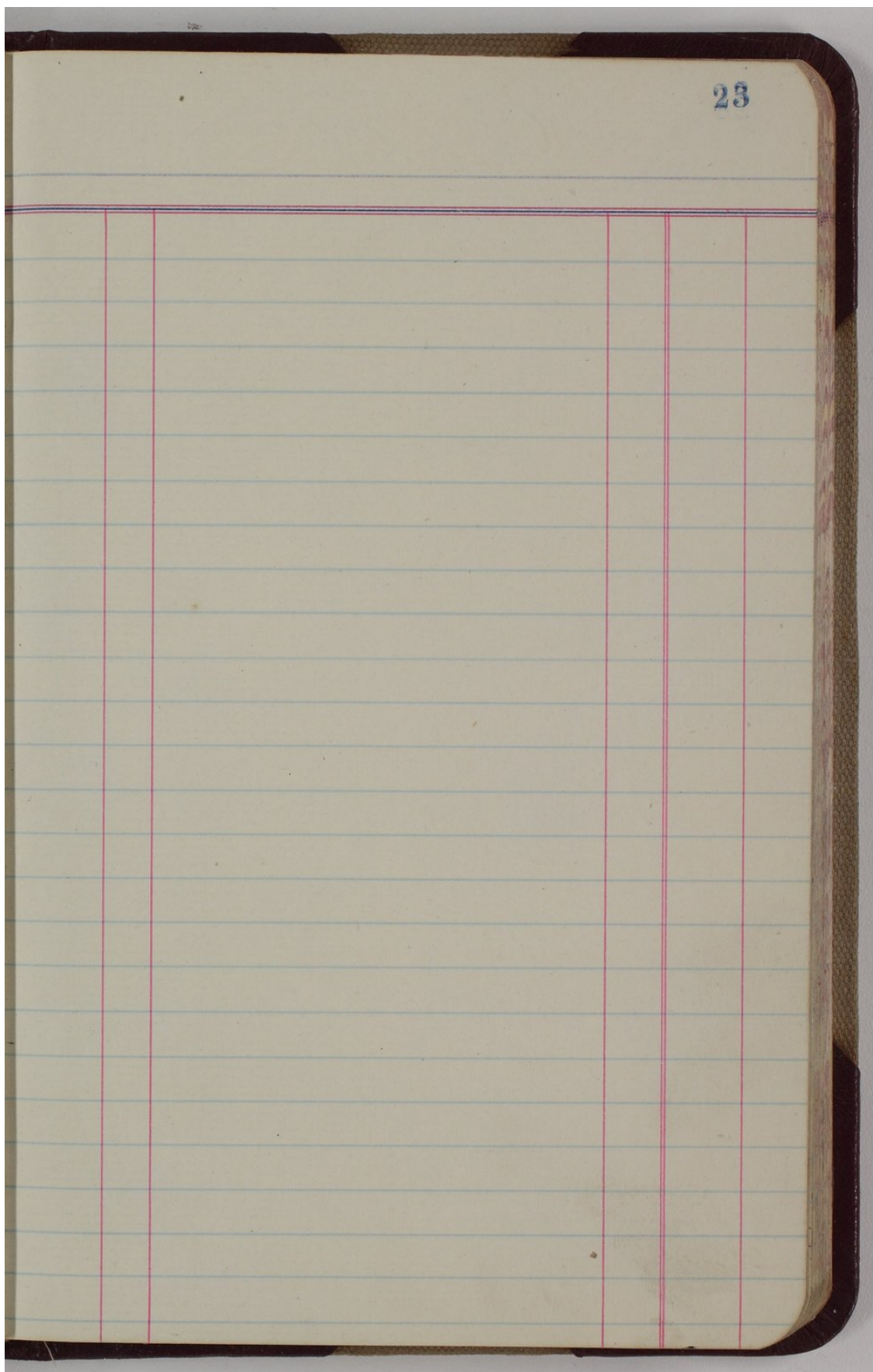



South Arkansas Valley Town Company records

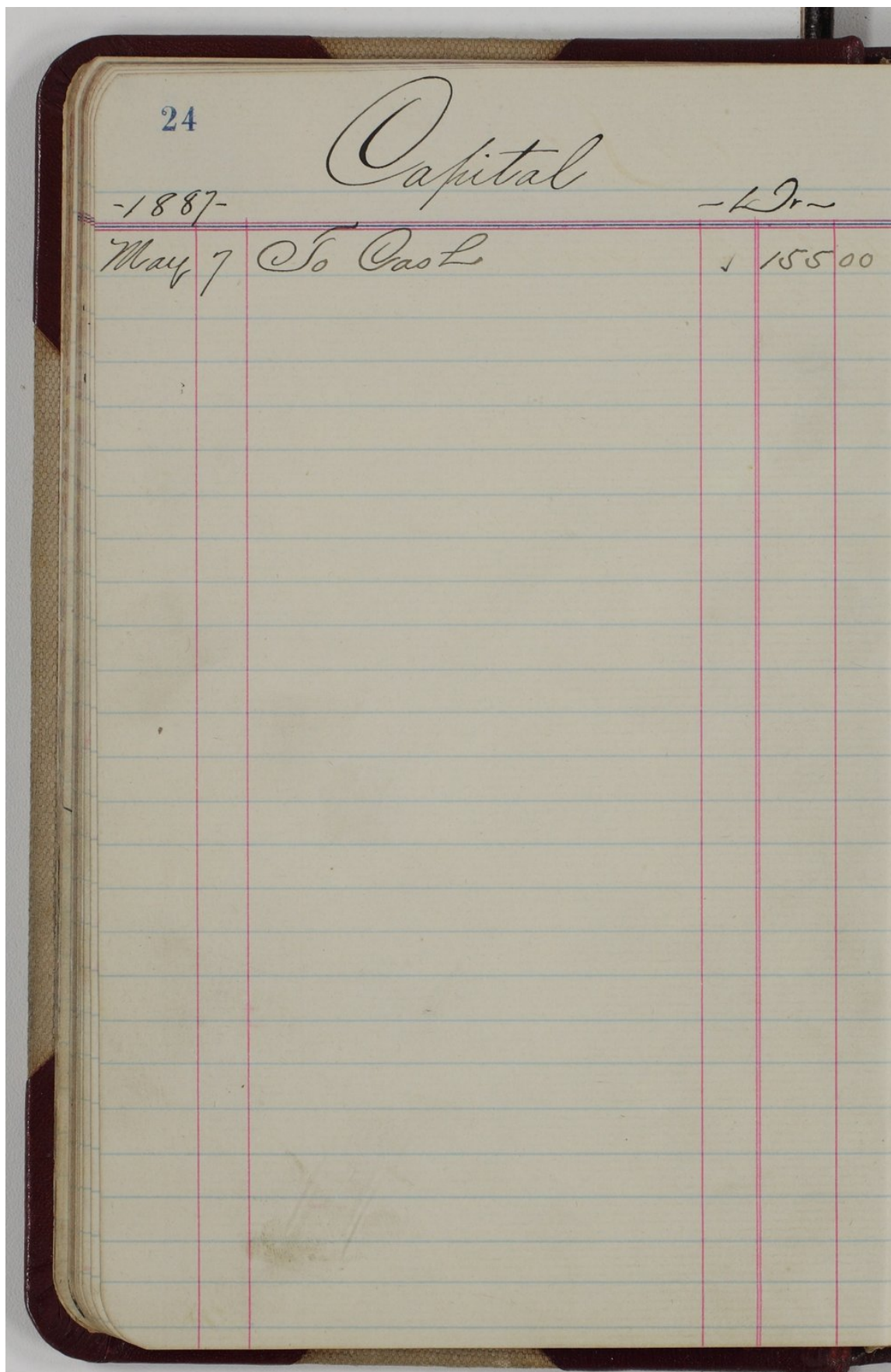

South Arkansas Valley Town Company records

| -1887- | | Stock | Cr |
|---------|---|------------------|----|
| April 9 | By Cash | ✓ 33860 | |
| " 25 | " " | ✓ 48000 | |
| " 29 | " " | ✓ 48000 | |
| May 13 | " " | ✓ 109500 | |
| Aug 20 | " Real Estate ^{see R.E. 9} paid on N.B. 36-29-24 | 44136 ✓ 83496 | |



South Arkansas Valley Town Company records

| | | | |
|-----------|-------------------|----------|--------|
| 26 | | Cash A/c | |
| -1887- | | | |
| April 9 | To Capital Stock | ✓ | 33860 |
| " 19 | " " " " | ✓ | 48000 |
| " 25 | " " " " | ✓ | 48000 |
| " 29 | " " " " | ✓ | 48000 |
| May 13 | " " " " | ✓ | 109500 |
| " 30 | ✓ " Isaac Simmons | ✓ | 1500 |
| Aut - frd | | | 242360 |

South Arkansas Valley Town Company records

| Cash A/c | | | | 27 |
|------------|------------------------------|---|--------|----|
| - 1887 - | | | | Cr |
| April 9 | By Expense | ✓ | 4929 | |
| " 9 | " Lafayette's Sins expense | ✓ | 500 | |
| " 29 | " Exchange | ✓ | 50 | |
| " 30 | " act. deed | ✓ | 50 | |
| May 3 | " Expense <i>Livery Bill</i> | ✓ | 3150 | |
| " 7 | " Capital Stock | ✓ | 15500 | |
| " 7 | " Expense | ✓ | 1400 | |
| " 9 | " " | ✓ | 1240 | |
| " 7 | " " | ✓ | 2500 | |
| " 10 | " Expense | ✓ | 2525 | |
| " 13 | " Real Estate Op | ✓ | 180000 | |
| " 13 | " Expense | ✓ | 6000 | |
| " 16 | " " | ✓ | 345 | |
| " 20 | " " | ✓ | 80 | |
| " 21 | " " | ✓ | 2500 | |
| " 21 | " Building Op | ✓ | 1850 | |
| " 23 | " Expense | ✓ | 6000 | |
| " 25 | " Interest Op | ✓ | 5334 | |
| " 25 | " Building Op | ✓ | 5250 | |
| " 25 | " Expense | ✓ | 1320 | |
| " 28 | " Building Op | ✓ | 2500 | |
| " 28 | " Expense | ✓ | 100 | |
| " 30 | " " | ✓ | 1000 | |
| Aunt - Jan | | | 244123 | |

South Arkansas Valley Town Company records

| | | | |
|----------|------------------------|---|--------|
| 28 | Cash A/c | | - Dr - |
| - 1887 - | | | |
| May 30 | To Ault-Bit for | ✓ | 242360 |
| June 6 | ✓ " Jackson Turpin | ✓ | 20 - |
| " 15 | ✓ " Spitting "D Eckley | ✓ | 10 - |
| " 16 | ✓ " W. A. Pagan | ✓ | 18333 |
| " 16 | ✓ " L. A. Olsen | ✓ | 90 - |
| " 16 | ✓ " W. B. Nell | ✓ | 40 - |
| " 28 | " Jennie Thomas | ✓ | 50 - |
| | Ault-Bit for | | 281693 |

South Arkansas Valley Town Company records

| Cash Ac - Cr | | | 29 |
|--------------|------------------------|---------|----|
| -1887- | | | |
| May 30 | By Auit-Bit-ford | 244123 | |
| " 31 | " Building Op | ✓ 2502 | |
| " 31 | " | ✓ 6000 | |
| " 31 | " Loss & Gain | ✓ 2000 | |
| June 1 | " Expense | ✓ 2500 | |
| " 1 | " Expense | ✓ 325 | |
| " 1 | " | ✓ 1250 | |
| " 2 | " Building Op | ✓ 873 | |
| " 3 | " Expense | ✓ 185. | |
| " 3 | " Furniture & Fixtures | 350 | |
| " 3 | " Expense | ✓ 900. | |
| " 6 | " Building Op | ✓ 1200 | |
| " 7 | " " " | ✓ 530 | |
| " 9 | " Expense | ✓ 200. | |
| " 15 | " Building Op | ✓ 6985 | |
| " 15 | " Expense | ✓ 2400. | |
| " 16 | " | ✓ 150. | |
| " 18 | " Interest & Discount | ✓ 1590 | |
| " 18 | " Expense | ✓ 1000. | |
| " 28 | " | ✓ 1300. | |
| " 28 | " | ✓ 50. | |
| " 28 | " Building Op | ✓ 20- | |
| " 29 | " Langton & Co | ✓ 200- | |
| | Auit-ford | 292413 | |



South Arkansas Valley Town Company records

| | | | |
|---------|-------------------|---|--------|
| 30 | Cash A/c | | |
| -1887- | - Dr - | | |
| June 28 | To Aut. Bet. frid | | 281693 |
| July 12 | " L. E. Haley | ✓ | 3333 |
| " 18 | " Duskens Off | ✓ | 3407 |
| " 8 | " " | ✓ | 1035 |
| " 20 | " Geo. Carson | ✓ | 12500 |
| Aug 15 | " Geo. S. Hovey | ✓ | 340- |
| " 20 | " " | ✓ | 480- |
| | Aut. frid | | 383968 |

South Arkansas Valley Town Company records

| Cash Ac - Cr | | | 31 |
|--------------|------------------------|----------|----|
| -1887- | | | |
| June 30 | By Auit-Bit-ford | 292413 | |
| " 30 | " Expense | ✓ 500. | |
| July 2 | " " | ✓ 685. | |
| " 6 | " " | ✓ 1500. | |
| " 9 | " " | ✓ 2200. | |
| " 20 | " " | ✓ 3500. | |
| " 22 | " " | ✓ 10400. | |
| Aug 8 | " " | ✓ 5. | |
| " 9 | " " | ✓ 1755. | |
| " 9 | " Building Co | ✓ 20 | |
| " 11 | " Expense | ✓ 3080. | |
| " 15 | " " | ✓ 6550. | |
| " 16 | " Building Co | ✓ 515 | |
| " 20 | " Expense | ✓ 90. | |
| " 20 | " John Ross and Co | ✓ 16085 | |
| " 20 | " Laughlin & Co | ✓ 20020 | |
| " 22 | " Andrew Russell | ✓ 2360 | |
| " 22 | " Expense | ✓ 21- | |
| " 26 | " " | ✓ 350. | |
| " 26 | " John Ross & Co | ✓ 1595 | |
| " 30 | " Expense | ✓ 30- | |
| Sept 1 | " " | ✓ 570. | |
| " 5 | " " | ✓ 12- | |
| " 6 | " Furniture & Billings | ✓ 650 | |
| | Auit-ford | 373598 | |



South Arkansas Valley Town Company records

32

Cash A/c

-1887- -Dr-

| | | |
|----------|-----------------|--------------------|
| Sept 6 | To Amt-Per-frm | 3839 68 |
| " 17 | ✓ " W. D. Pagan | ✓ 187 91 |
| " Oct- 1 | " Bills Payable | ✓ 500 - |
| " 1 | " Suspense | ✓ 34 15 |
| " 15 | " D. E. Haley | ✓ 34 16 |
| " Nov 12 | " Geo. S. Henry | ✓ 348 51 |
| " 21 | " Geo. Carson ✓ | ✓ 35 00 |
| | | 4979 41 |
| | | 4979 41 |
| | | <u>4906</u> |

502847

South Arkansas Valley Town Company records

| Cash A/c - Cr | | | 33 |
|---------------|-----------------------|---|---------|
| -1887- | | | |
| Sept 6 | By | | 3735 98 |
| " 10 | " Expense | ✓ | 12 40 |
| " 10 | " Building Op | ✓ | 28 00 |
| " 17 | " Langdon-Hedw Co | ✓ | 187 90 |
| Oct 1 | " Expense | ✓ | 34 15 |
| " 1 | " Discount - 500 note | ✓ | 15 00 |
| " 1 | " " | ✓ | 142 05 |
| " 1 | " Langdon-Hedw Co | ✓ | 2 00 |
| " 3 | " Expense | ✓ | 33 50 |
| " 4 | " Building Op | ✓ | 13 65 |
| " 4 | " " " | ✓ | 44 55 |
| " 4 | " Expense | ✓ | 48 95 |
| " 7 | " Expense | ✓ | 47 50 |
| " 18 | " Building Op | ✓ | 16 98 |
| " 18 | " Expense | ✓ | 7 70 |
| Nov 1 | " " | ✓ | 24 25 |
| " 1 | " " | ✓ | 15 50 |
| " 1 | " Bills Payable | ✓ | 3 00 |
| " 1 | " Interest on note | ✓ | 84 10 |
| " 21 | " Building Op | ✓ | 32 75 |
| " 21 | " Expense | ✓ | 22 50 |
| " 30 | " Expense | ✓ | 41 50 |
| Dec 6 | " " | ✓ | 4 00 |
| May 3 | " " | ✓ | 55 |
| June 28 | " " | ✓ | 125 00 |
| | | | 5028 47 |



South Arkansas Valley Town Company records

| | | | |
|--------|-------------------------------|----|--------|
| 34 | Cash | Dr | |
| -1888- | | | |
| Jan 30 | To Geo. S. Henry | | 357 01 |
| " 5 | " Bills Payable - 45 day | | |
| | note due Am. State Bank | | 143 00 |
| Feb 11 | " D. E. Haley | | 35 00 |
| " 22 | " Bills Payable - 90 day | | 535 01 |
| | note due May 22 - at | | |
| | Mechanics State Bank | | 112 00 |
| 28 | " Bills Payable - 60 day note | | |
| | 1 st Nat Bank | | 100 — |
| | | | 747 01 |
| | | | 747 01 |

South Arkansas Valley Town Company records

| Cash | | 35 |
|--------|---|--------|
| -1888- | | -Cr- |
| Jan 1 | Balance | 49 06 |
| " 27 | By Jessie Reed - hauling coal | 6 00 |
| " 5 | " Expense - Carlock - proceeds | |
| " | note discounted | 143 00 |
| " 30 | " Bills Payable - note 1 st Mar BK | 20 00 |
| " 30 | " Interest on above note | 4 50 |
| Feb 3 | " Expense - 30 ^{day} draft - held by Skinn - money advanced by him part pay. Carlock's wages | 23 60 |
| 3 | " Laughton Heder Co | 50 - |
| 3 | " Bills Pay - amt paid in note at Am. State Bank | 35 00 |
| 3 | " Expense - E L Shaffer - stone | 12 40 |
| 13 | " Telco - morning office (for Sinclair) | 15 00 |
| 13 | " H. V. Nichols - 500 circulars | 3 50 |
| 17 | " Expense - recording Henry deeds | 2 50 |
| 22 | " Discount \$112 note at Mer. State Bank | 7 00 |
| 22 | " Expense - Adv. given Dr Nichols to apply on Newspaper contract | 10 50 |
| 28 | " Discount \$100 note at 1 st Mar BK | 4 20 |
| | | 660 76 |
| | | 86 25 |
| | | 747 91 |



South Arkansas Valley Town Company records

| | | | |
|--------|--------------------------------|------|--------|
| 36 | | Cash | Dr |
| -1888- | | | |
| Feb 28 | Balance | | 86 25 |
| Mar 3 | To Bills Payable - 60 day note | | |
| | at Am. State Bank | | 112 53 |
| | | | 198 78 |
| | | | 6 09 |
| | | | 204 87 |
| Jan 18 | To S. R. Robinson | | 35 25 |
| Mar 22 | Rent Elias Bridgewater | | 5 00 |

South Arkansas Valley Town Company records

37

Cash Cr

-1888-

| | | | |
|-----|----|---|--------|
| Feb | 28 | By Expenses - repairing at Bloom | 1200 |
| " | 29 | " H. Jumeau | 8034 |
| Mar | 3 | " Bills Payable - ^{due on} note - at Am. State Bk | 10800 |
| " | 3 | " Dis on note - at Am S. Bk | 453 |
| | | | 20487 |
| Mar | 10 | By Balance | 609 |
| Jan | 18 | " H. Jumeau on acc #3 | 3000 |
| " | " | " Geo Bleox " #4 | 525 |
| Apr | 9 | " E. L. Shaffer on acc | 84 500 |

South Arkansas Valley Town Company records

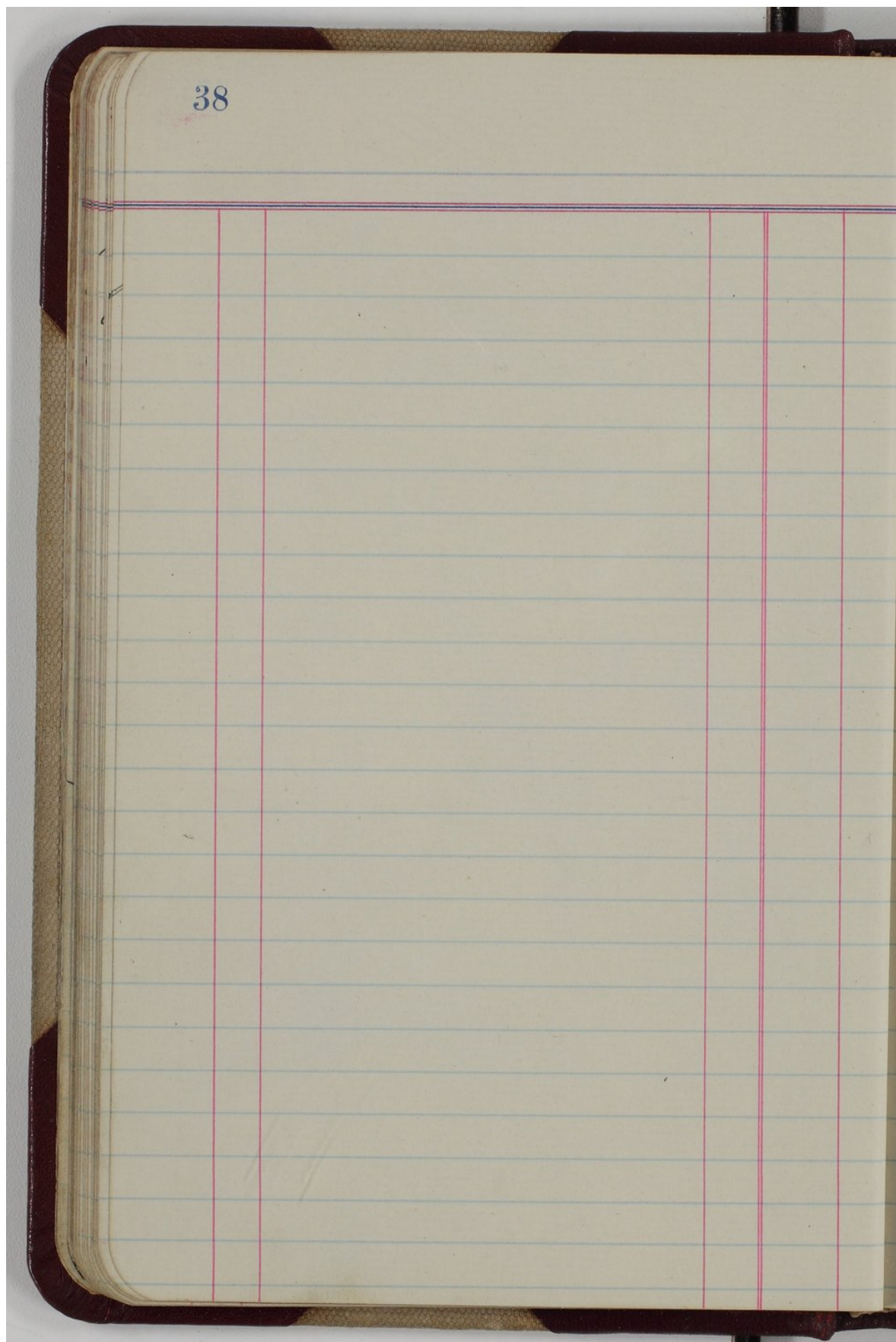

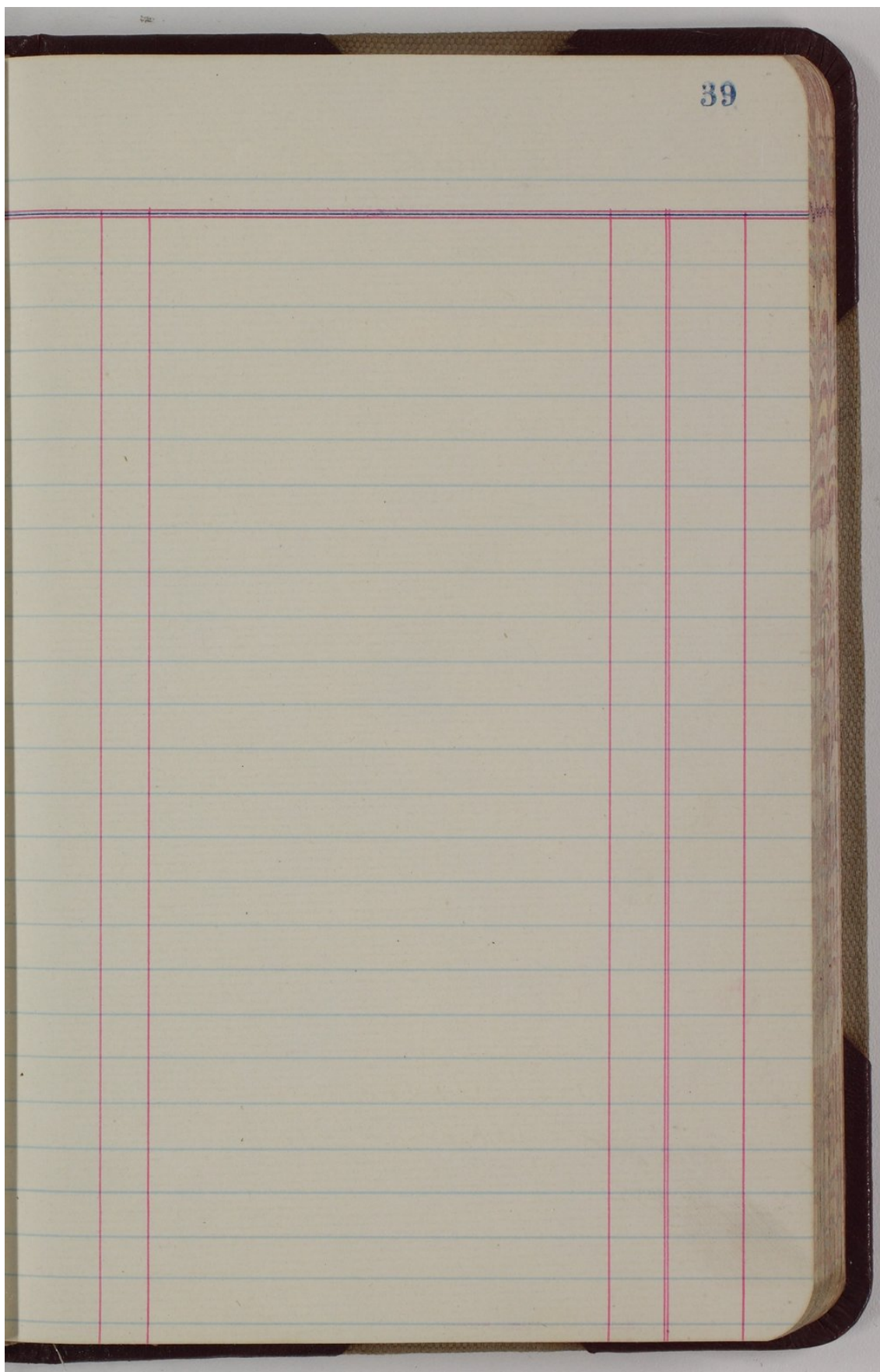



South Arkansas Valley Town Company records

| | | | |
|---------|------------------------|---|-------|
| 40 | Expense A/c | | |
| -1887- | | | -Dr- |
| April 9 | To Cash | ✓ | 4929 |
| " 9 | " " " | ✓ | 500 |
| " 29 | Wringing Bill | ✓ | 50 |
| " 30 | " " " | ✓ | 50 |
| May 3 | Twery Bill | ✓ | 3150 |
| " 7 | " " " | ✓ | 145 |
| " 9 | " " " | ✓ | 25 |
| " 10 | " " " | ✓ | 7240 |
| " 13 | Surveying Bloom | ✓ | 2525 |
| " 16 | " " " | ✓ | 60- |
| " 20 | " " " | ✓ | 345 |
| " 21 | Wagon Freight | ✓ | 80 |
| " 23 | Surveying Bloom | ✓ | 2500 |
| " 25 | Forest Trees & Items | ✓ | 60- |
| " 28 | " " " | ✓ | 1320 |
| " 30 | " " " | ✓ | 100 |
| June 1 | Rubber Stamps | ✓ | 1000 |
| " 1 | Books & Dunks | ✓ | 325 |
| " 3 | Recording | ✓ | 1250 |
| " 3 | Forest Trees | ✓ | 185 |
| " 9 | Freight Dodge to Bloom | ✓ | 9- |
| " 15 | " " " | ✓ | 2- |
| " 16 | " " " | ✓ | 24- |
| " 18 | " " " | ✓ | 150 |
| | | ✓ | 10- |
| | | | 40154 |

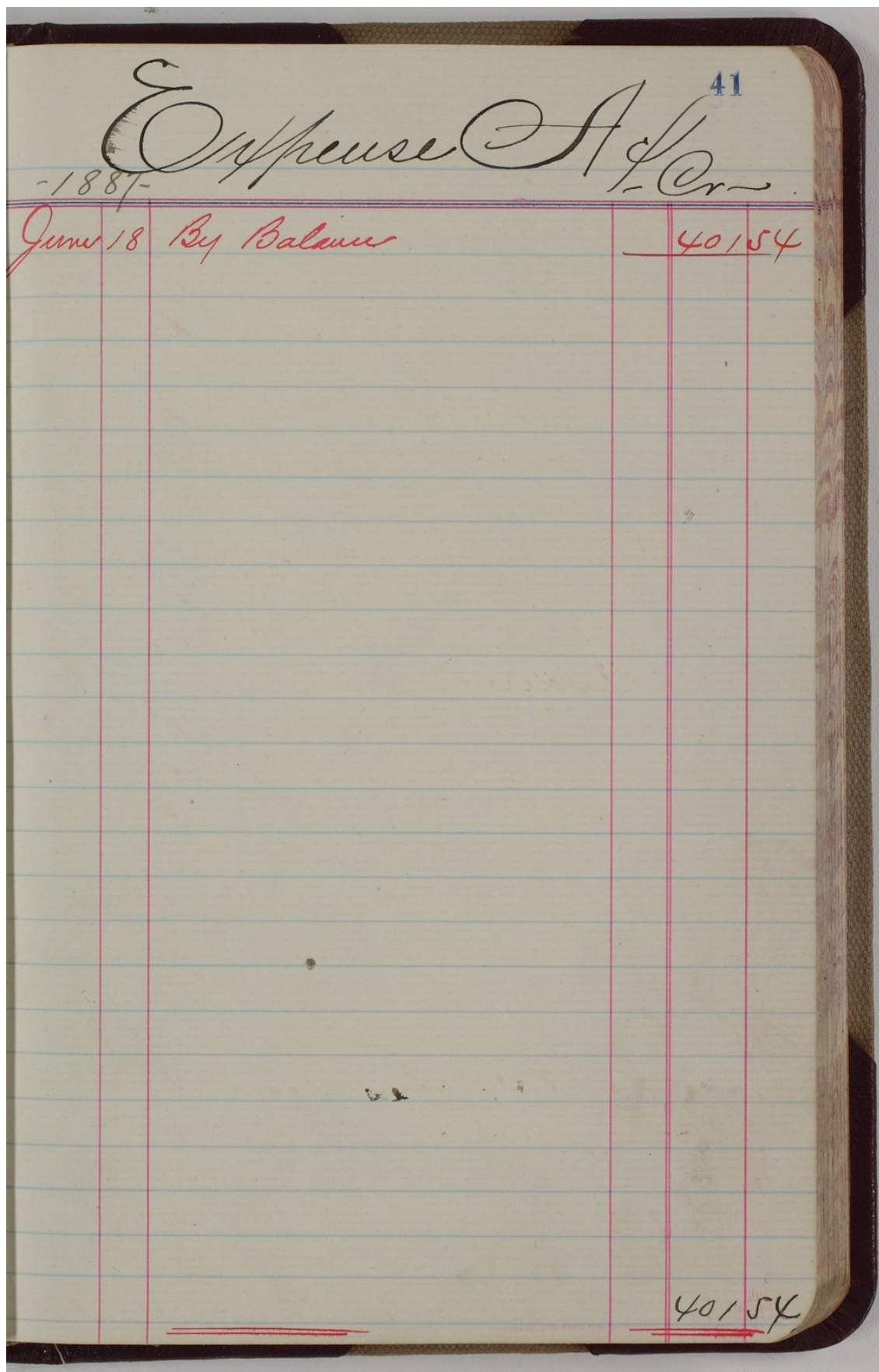

South Arkansas Valley Town Company records

| 42 | | Expense A/c | -Dr- |
|---------|---|-------------|--------|
| -1887- | | | |
| June 18 | To Balance | | 40154 |
| " 28 | Edg. L. | ✓ | 1300. |
| " 28 | Surveying Kingsdown | ✓ | 150- |
| " 28 | " " | ✓ | 50. |
| " 30 | Printing | ✓ | 500. |
| July 2 | " " | ✓ | 685. |
| " 6 | " " | ✓ | 15. |
| " 9 | Legal Advice H. H. & Sand & Water | ✓ | 22. |
| " 20 | Agent to Popok a | ✓ | 35- |
| " 22 | Redg. Mat & Redg. Plats. | ✓ | 104- |
| Aug 8 | Making Plats | ✓ | 5- |
| " 9 | " " | ✓ | 1755. |
| " 11 | Water Grough for 1880 Fire Guards, Livery | ✓ | 3080. |
| " 15 | " " | ✓ | 6550. |
| " 20 | " " | ✓ | 90. |
| " 22 | Dougherty Expenses & Items | ✓ | 21- |
| " 25 | Do Board | ✓ | 350. |
| " 30 | " " | ✓ | 30- |
| Sept 1 | Hauling Lst & Items | ✓ | 570. |
| " 5 | Dougherty Wages & Board | ✓ | 12- |
| " 10 | Livery Bill | ✓ | 1240. |
| Oct 1 | " " | ✓ | 3415. |
| " 1 | " " | ✓ | 14205. |
| " 3 | " " | ✓ | 3350. |
| " 4 | " " | ✓ | 4895. |
| | | | 121589 |

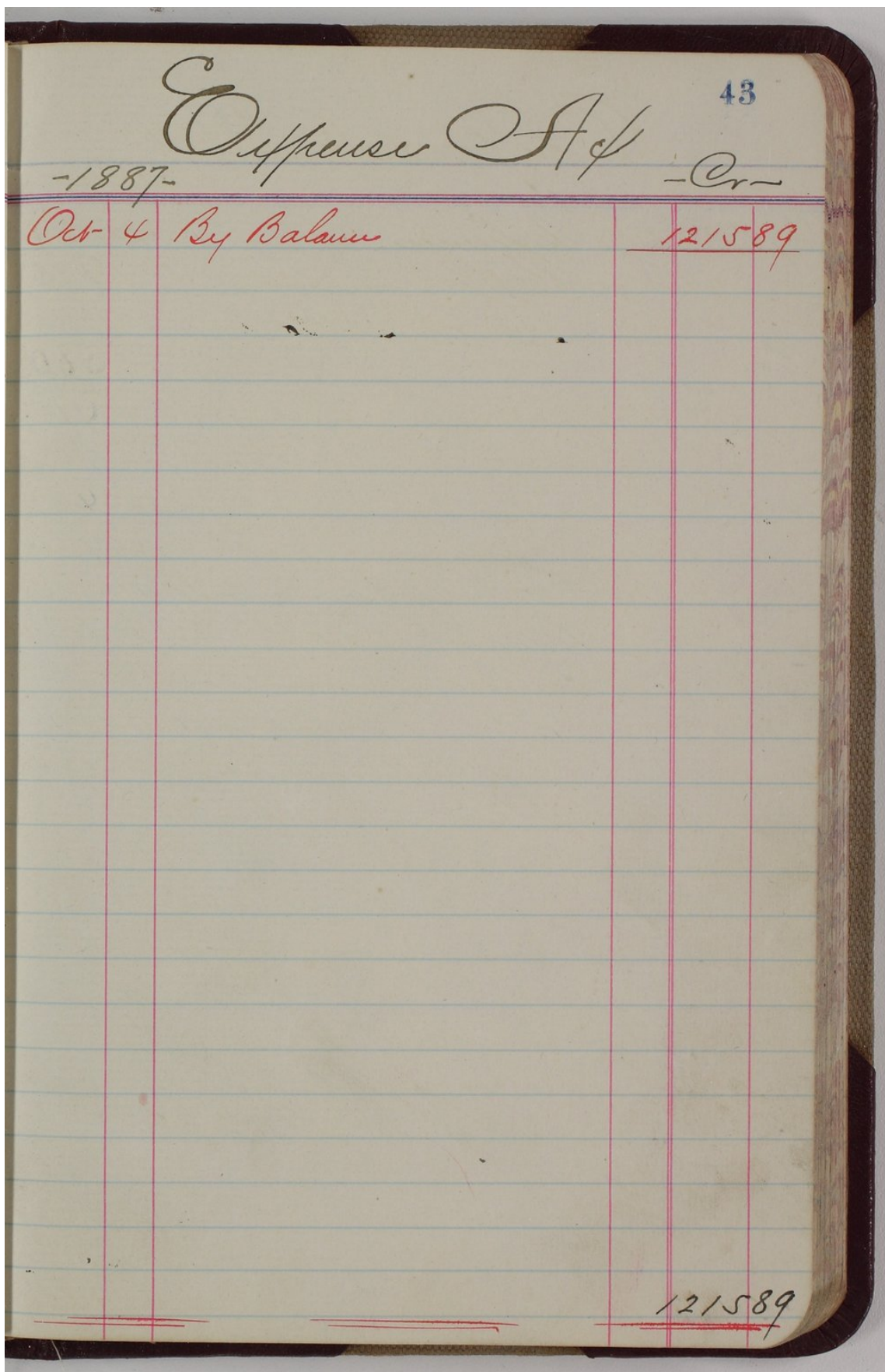



South Arkansas Valley Town Company records

| | | |
|----------|---|---------|
| 44 | Expense | Dr |
| -1887- | | |
| Oct-4 | To Balance | 1215 89 |
| " 7 | Legal Cash Service H.H.H. | ✓ 4 75 |
| " 18 | Day Lenty Exp ^{2c} & Wages 5 ^{cc} | ✓ 7 70 |
| Nov 1 | " " | ✓ 25 80 |
| " 21 | " " | ✓ 22 25 |
| " 30 | freight on lumber | ✓ 4 15 |
| Dec 6 | " " Coal | ✓ 4 00 |
| -1888- | | 1264 54 |
| Jan 1 | Balance | 1264 54 |
| " 5 | To Cash - Ant due Carlock | 143 00 |
| " 6 | " Langston Hdw Co | 123 70 |
| " 27 | " Cash - hauling coal | ✓ 6 - |
| Feb 3 | " " Bal due Carlock | ✓ 23 60 |
| " 3 | " " E.L. Shaffer - ston pipe | ✓ 12 40 |
| " 13 | " " Also - mowing office | ✓ 15 - |
| " 13 | " " Dr Nichols - amulons | ✓ 3 50 |
| " 17 | " " recording Henry deeds | 2 50 |
| " 28 | " " repairing tower at Blom | ✓ 12 00 |
| | | 1606 24 |
| Jan 18 | To Cash Order # 4 | 5 25 |
| Aug 7/87 | " Stationery lenty Drug Store | 2 05 |
| May 4/88 | Casson & Carlock Bill allowed 85 | 93 30 |

South Arkansas Valley Town Company records

| | | |
|-------------|-------------|--------|
| Expense A/c | | 45 |
| -1887- | | |
| Dec 31 | Balance | 126454 |
| | | |
| | | 126454 |
| | Loss & Gain | 160624 |
| | | |
| | | 160624 |