

East Abilene Town Company records

Section 32, Pages 931 - 960

The East Abilene Town Company was organized and incorporated in 1887 with L. A. Bigger of Hutchinson, Kansas as its president. M. A. Low was principal stockholder. The company originally purchased 445 acres of land which was platted into the first addition of the Kansas Town and Land Company to Abilene, Kansas. Mr. Bigger was also President of the Reno Town Company in which the Kansas Town and Land Company owned controlling interest. Materials include the company charter and bylaws, director's minutes, general correspondence, leases and land contracts, treasurer's statements and expense accounts, tax lists and certificates, legal documents, and ledger books.

Date: 1887-1900

Callnumber: Kansas Town & Land Company Coll. #130, Box 109

KSHS Identifier: DaRT ID: 307371

Item Identifier: 307371

www.kansasmemory.org/item/307371

KANSAS
HISTORICAL
SOCIETY

East Abilene Town Company records

May 10

| | | |
|--------------------|-----|-----|
| Lot 1-2-3-4-Blk 31 | | 200 |
| Contract 129 | 132 | |
| Com RTG Pd | 10 | |
| Cash | 58 | |

Sold to Ada Norton

| | | |
|-----------------|------|-----|
| Lot 9-10-Blk 31 | | 100 |
| Contract 130 | 100 | |
| Com RTG Pd | 750 | |
| Cash | 4250 | |

Sold to Ada Norton

| | | |
|------------------|------|-----|
| Lot 11-12-Blk 31 | | 100 |
| Contract 131 | 100 | |
| Com RTG Pd | 750 | |
| Cash | 4250 | |

Sold to Ada Norton



East Abilene Town Company records

May 10

| | |
|-------------------|------|
| Lots 13-14-Blk 31 | 150 |
| Contract no 132 | 100 |
| Com RTG Rd | 750 |
| Cash | 4250 |

Sold to Adam Norton

| | |
|-------------------|-----|
| Lots 15-16-Blk 31 | 200 |
| Contract 133 | 132 |
| Com RTG Rd | 10 |
| Cash | 58 |

Sold to Adam Norton

| | |
|-------------------|-----|
| Lots 17-18-Blk 31 | 200 |
| Contract 134 | 132 |
| Com RTG Rd | 10 |
| Cash | 58 |

Sold to Adam Norton

East Abilene Town Company records

| | | | |
|---------------------|------|--|-----|
| May 10 | | | |
| Lots 19-20 - Blk 31 | | | 200 |
| Contract 135 | 166 | | |
| Com N Y G Rd | 1250 | | |
| Cash | 7150 | | |
| Sold to Ada Norton | | | |
| <hr/> | | | |
| Lots 5-6-7-8 Blk 31 | | | 200 |
| Contract 136 | 132 | | |
| Com N Y G Rd | 10 | | |
| Cash | 58 | | |
| Sold to Ada Norton | | | |
| <hr/> | | | |

East Abilene Town Company records

May 30/887

Entered
JW Campbell
To Draft on B & B Humphrey
" " " " Norton
New York Draft

675-
4055 75
684 40

June 4/87

Entered
JW Campbell
By Aunt Paul B & B
" Aunt Paul Journal OR
Andrews to Com act
To Aunt Paul Bigger

273 12
20 00

Entered
Lot 1 Blk 1 all Rent 1750
Dzed
Com Brady Paid 11
Cash 209

220

Entered
Sold to A M Johnston



East Abilene Town Company records

July 13, 1887

Entered

| | | |
|-----------------------|-------------------|-----|
| Lots 29 & 30 | BLK 5 | 400 |
| Contract No 137 | 266 ⁶⁷ | |
| Com Hawk & Ship | 20 | |
| Cash | 113 ³³ | |
| Paid to J C Bevington | | |

Entered

| | | |
|-----------------------|-------------------|-----|
| Lots 31 & 32 | BLK 5 | 400 |
| Contract No 138 | 266 ⁶⁷ | |
| Com Hawk & Ship | 20 | |
| Cash | 113 ³³ | |
| Paid to J C Bevington | | |

Entered

| | | |
|-----------------------|-------------------|-----|
| Lots 33 & 34 | BLK 5 | 400 |
| Contract No 139 | 266 ⁶⁷ | |
| Com Hawk & Ship | 20 | |
| Cash | 113 ³³ | |
| Paid to J C Bevington | | |

East Abilene Town Company records

Aug 22
 Entered
 Lots 20 & 21 Blk 1
 Deed No 2
 Cash 29330
 Com F.R. Co 1545
 Sold to Sybraums Stall
 Sept 10th 1887
 Expense
 To J. W. Campbell Jr
 amt paid for carpenter on
 his bill surveying East
 Abilene Town Co

308.75

75

East Abilene Town Company records

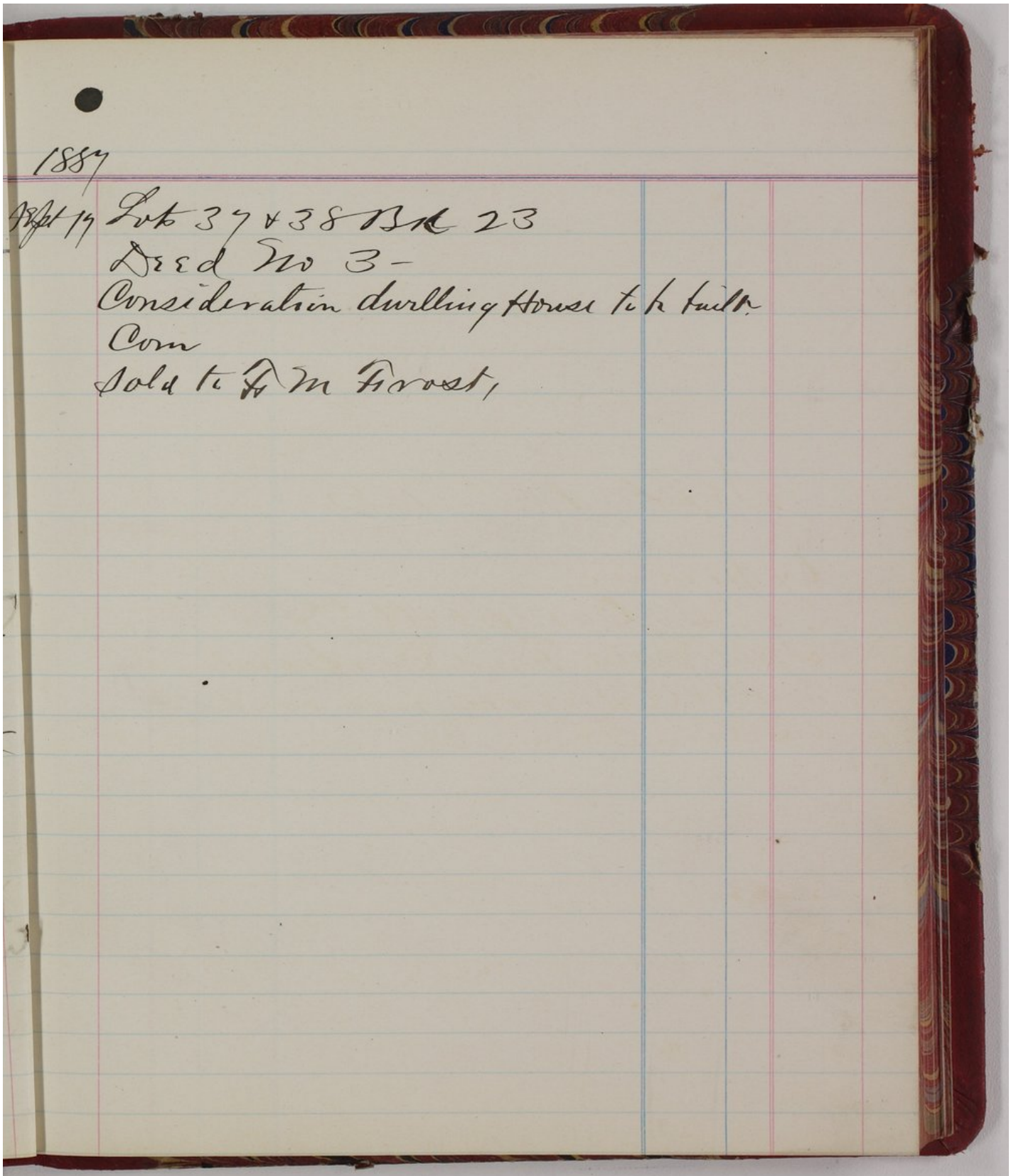

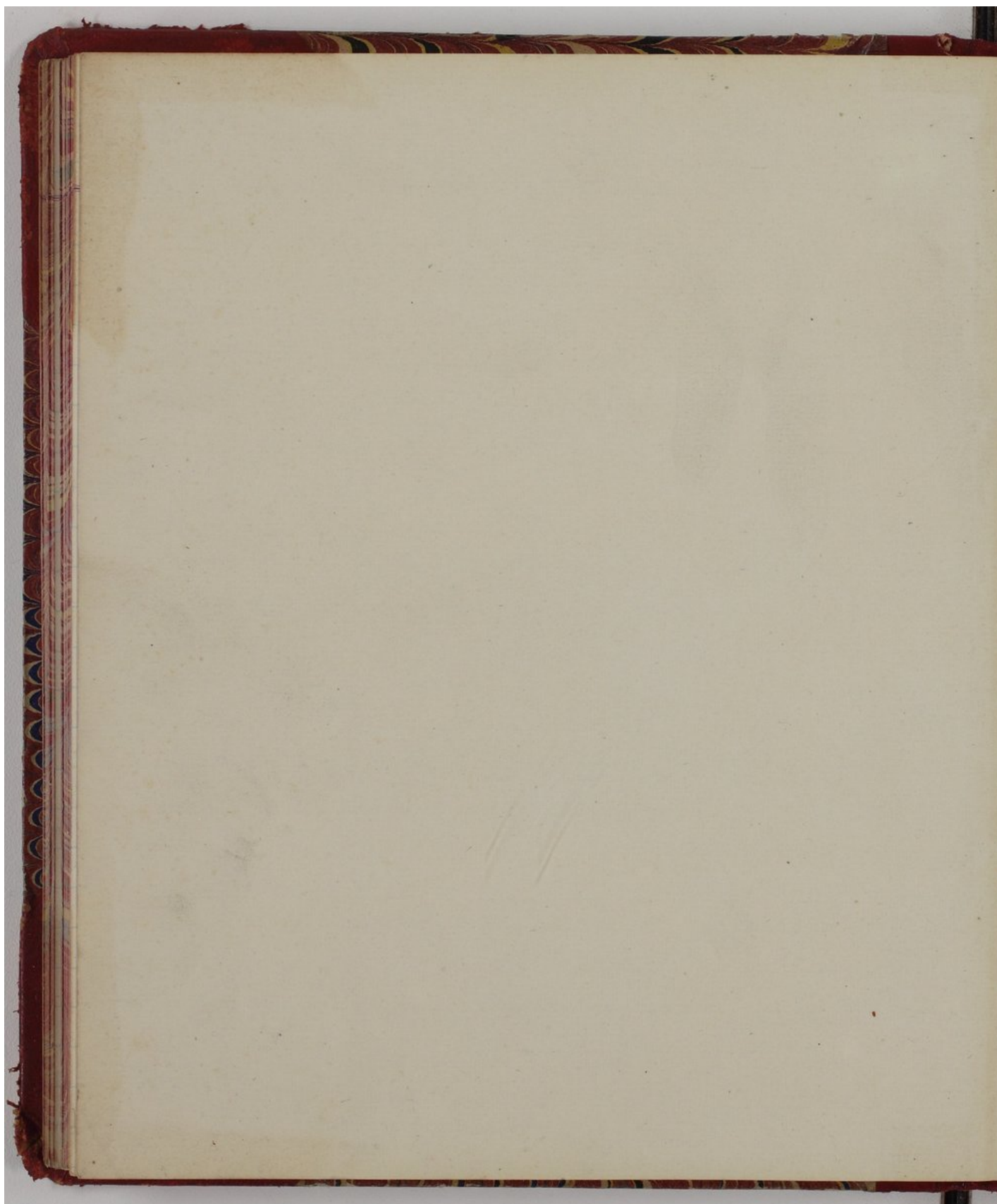

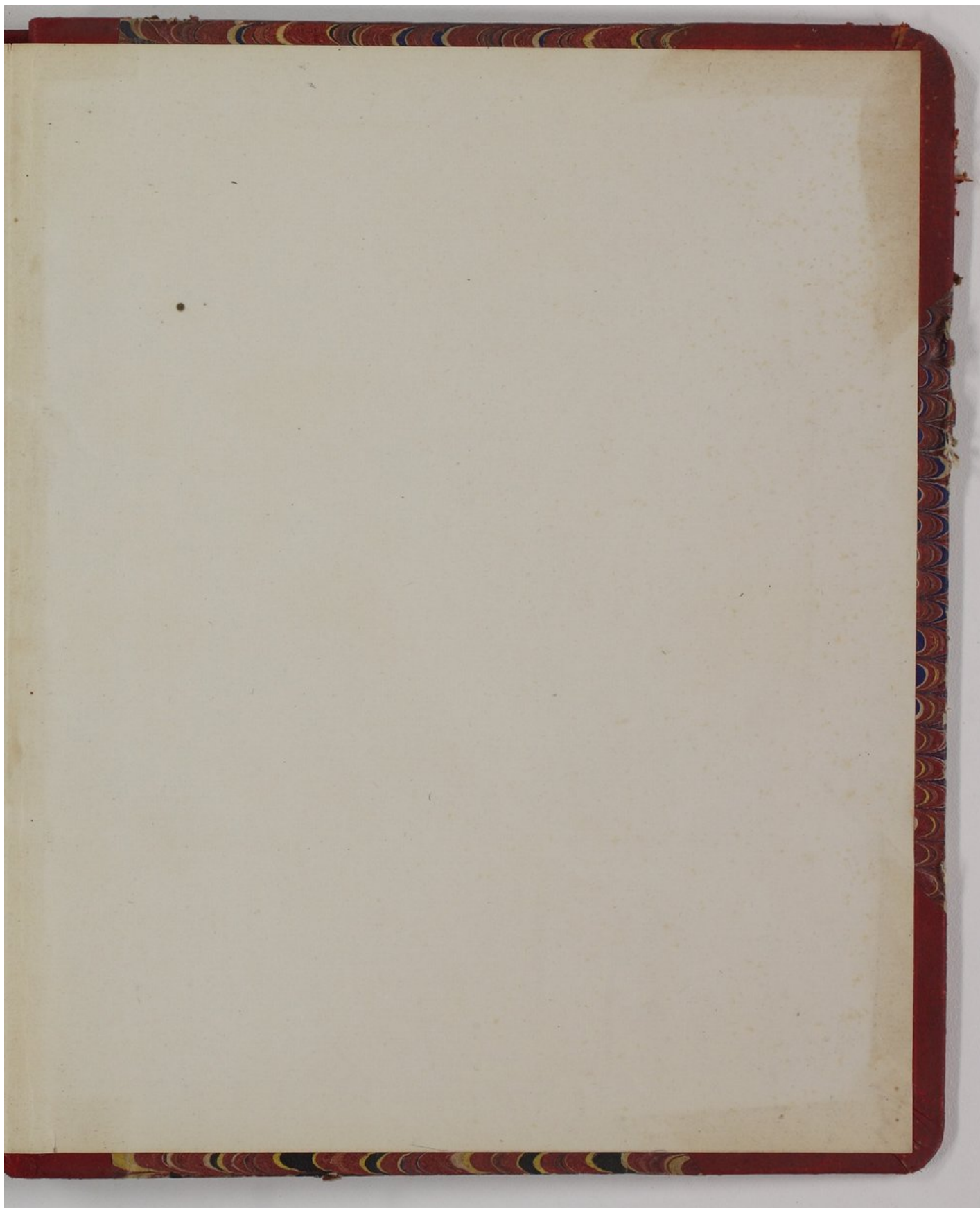



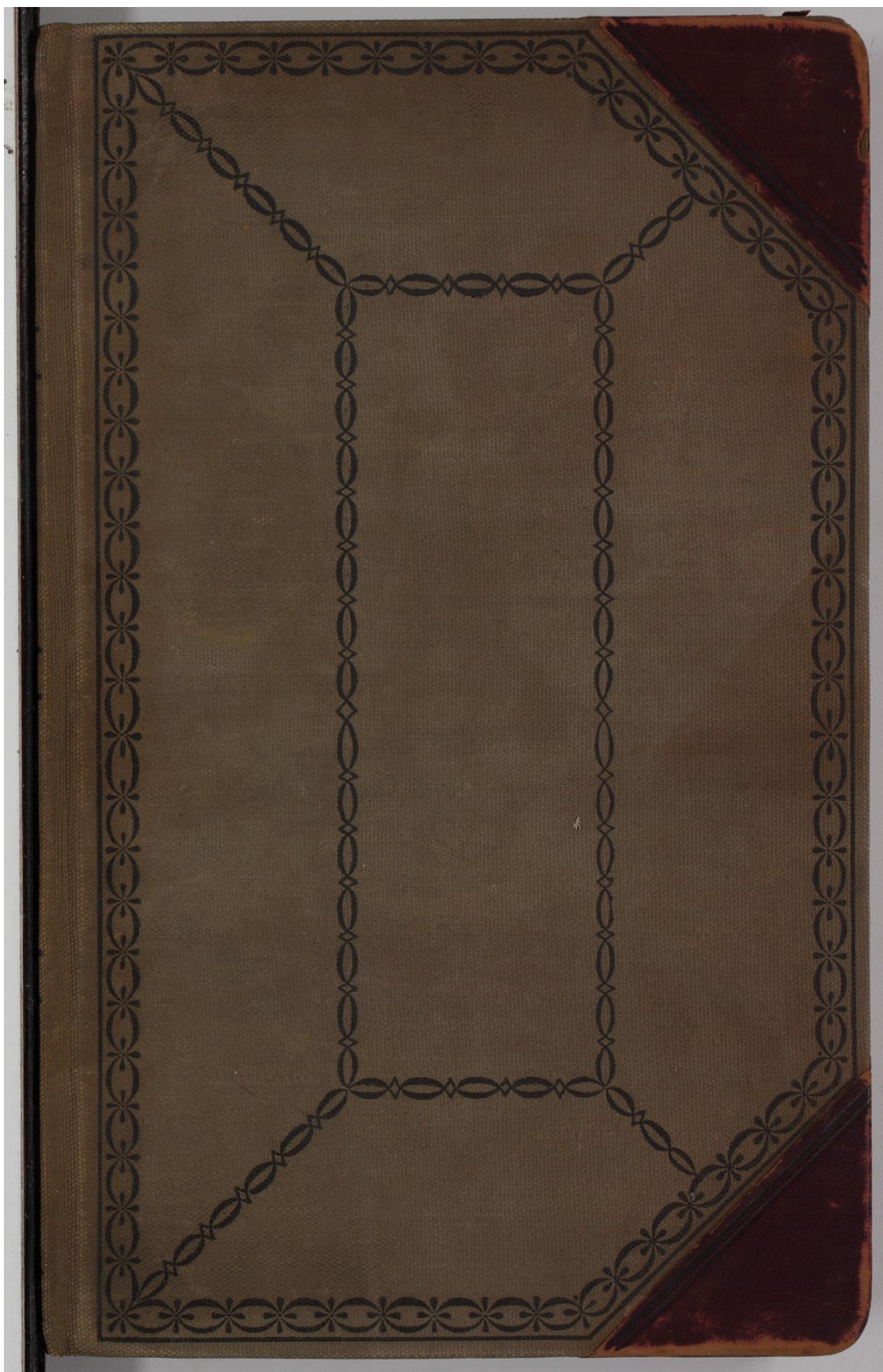

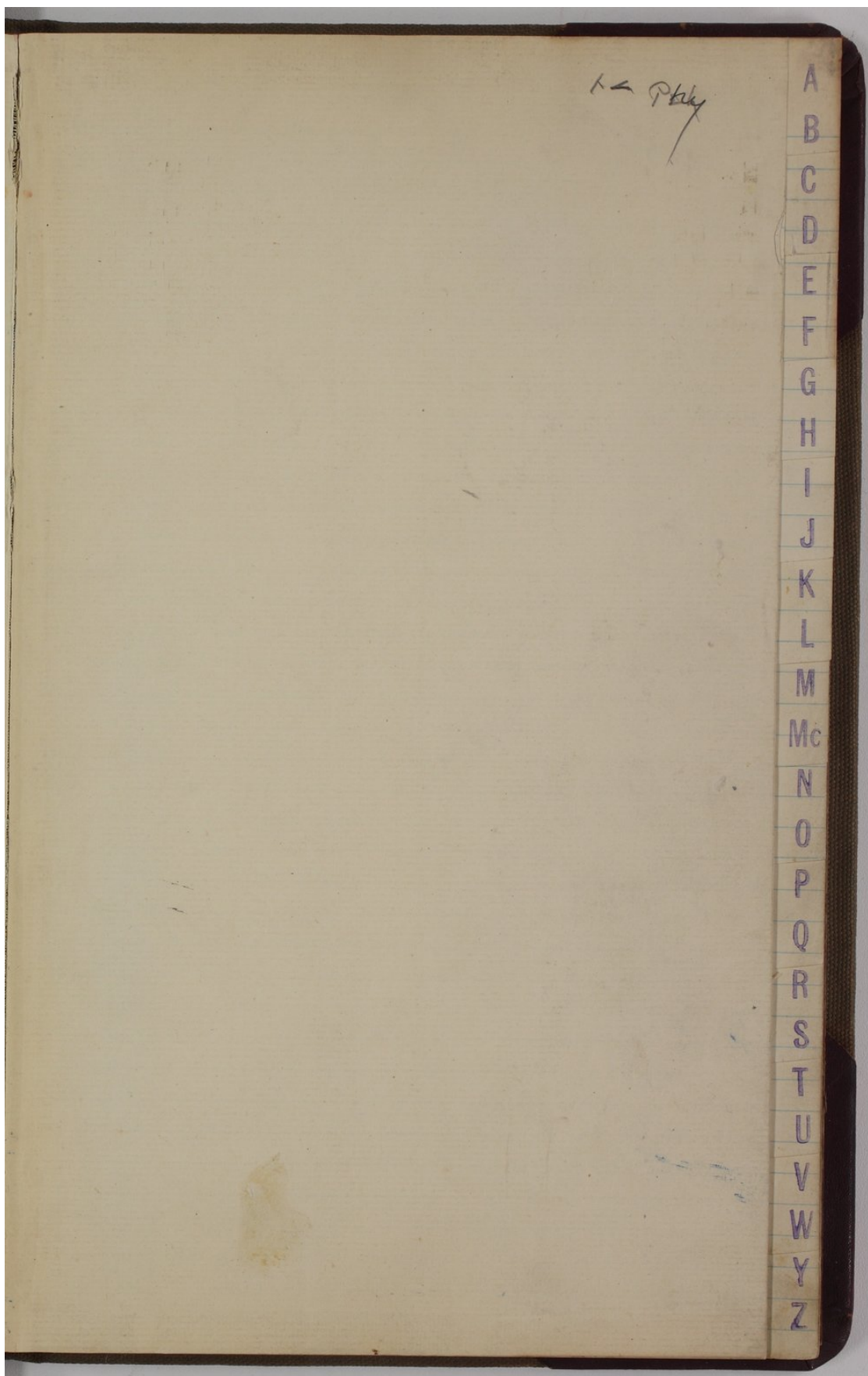

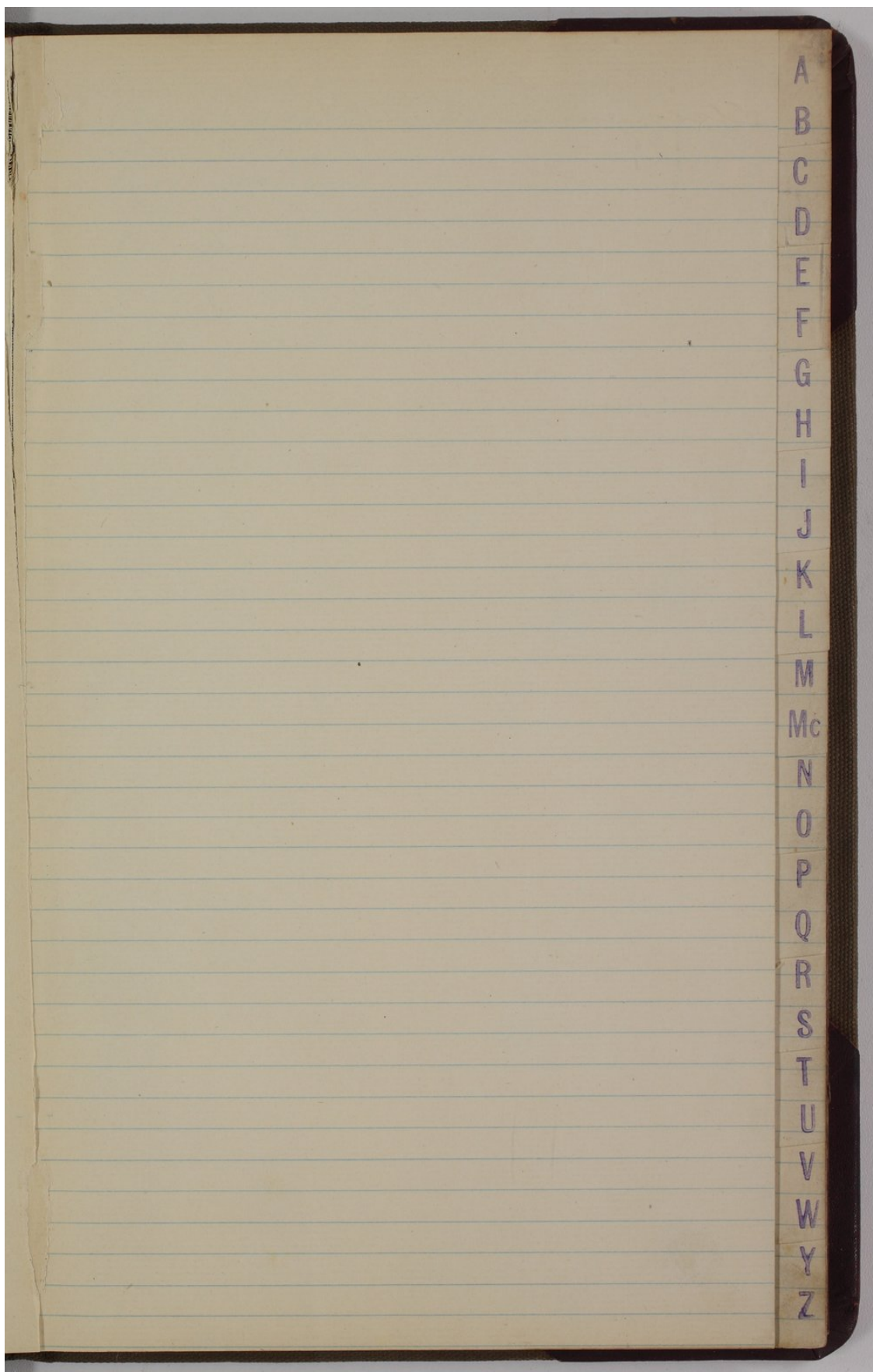

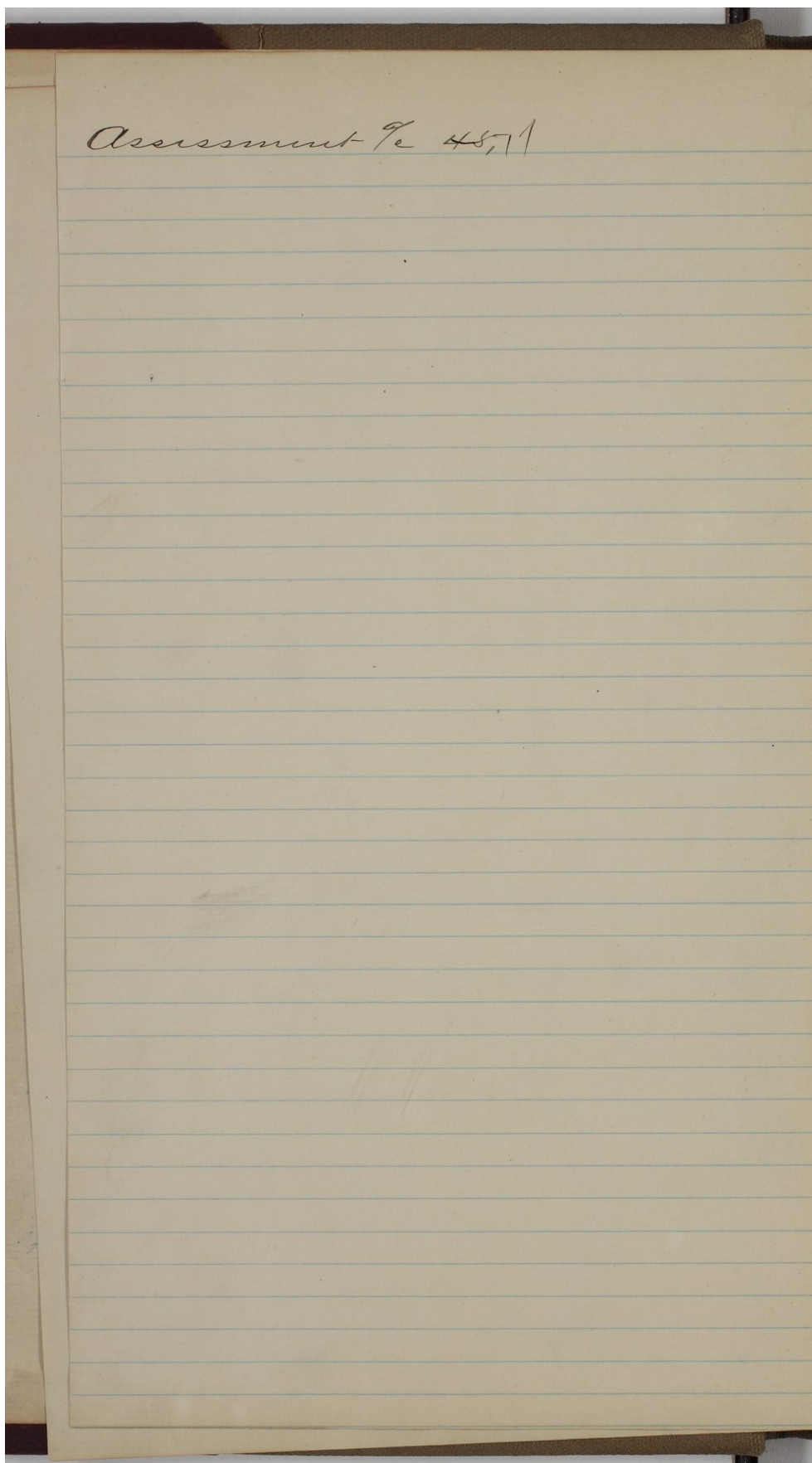



| | | |
|----------------|----|----|
| Bills Payable | 94 | A |
| Brown & Biggar | 72 | B |
| Biggar L.A. | 49 | C |
| | | D |
| | | E |
| | | F |
| | | G |
| | | H |
| | | I |
| | | J |
| | | K |
| | | L |
| | | M |
| | | Mc |
| | | N |
| | | O |
| | | P |
| | | Q |
| | | R |
| | | S |
| | | T |
| | | U |
| | | V |
| | | W |
| | | Y |
| | | Z |

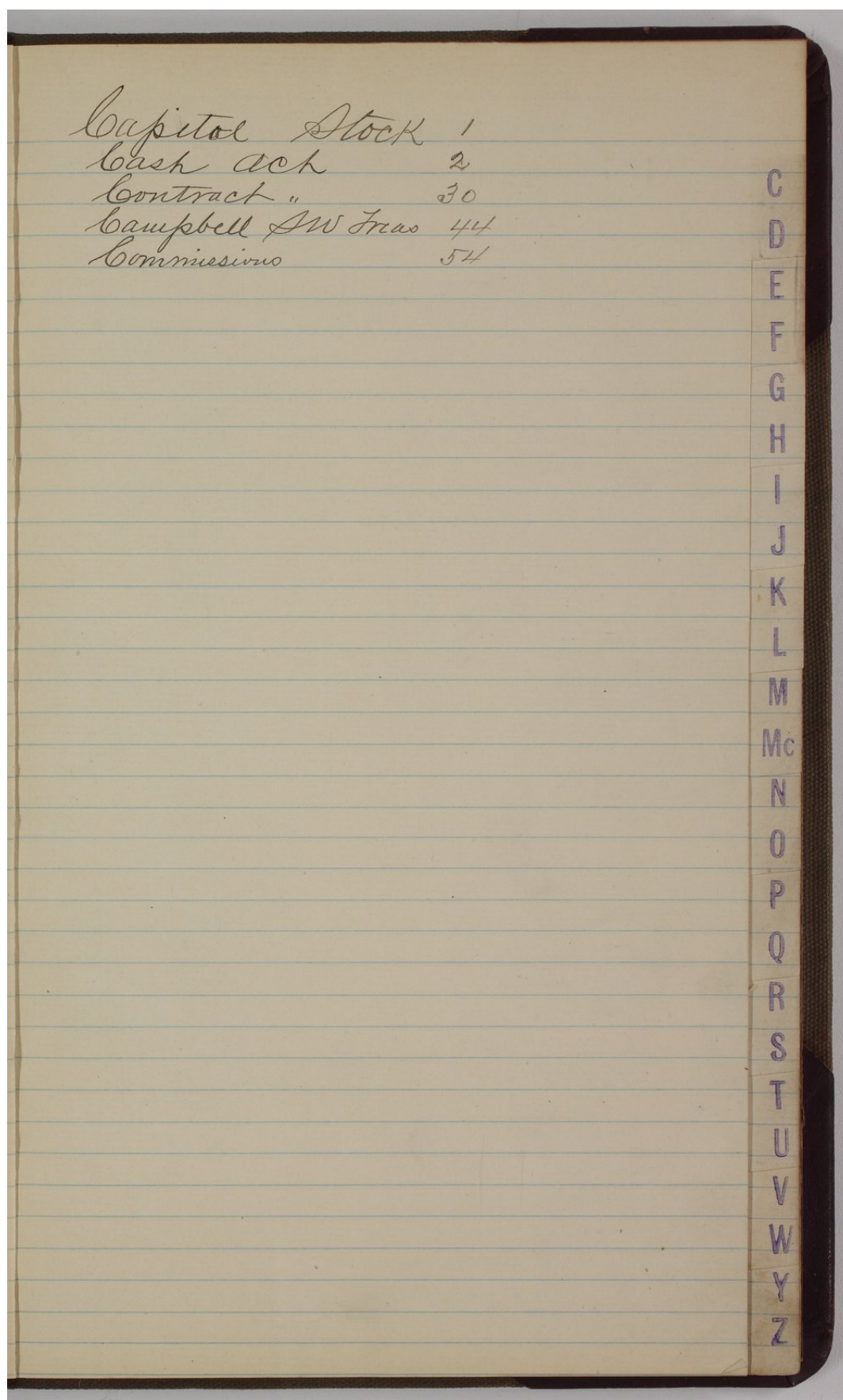

| | |
|------------------|----|
| Capital Stock | 1 |
| Cash acc | 2 |
| Contract " | 30 |
| Campbell SW Tras | 44 |
| Commissions | 54 |

C
D
E
F
G
H
I
J
K
L
M
Mc
N
O
P
Q
R
S
T
U
V
W
Y
Z

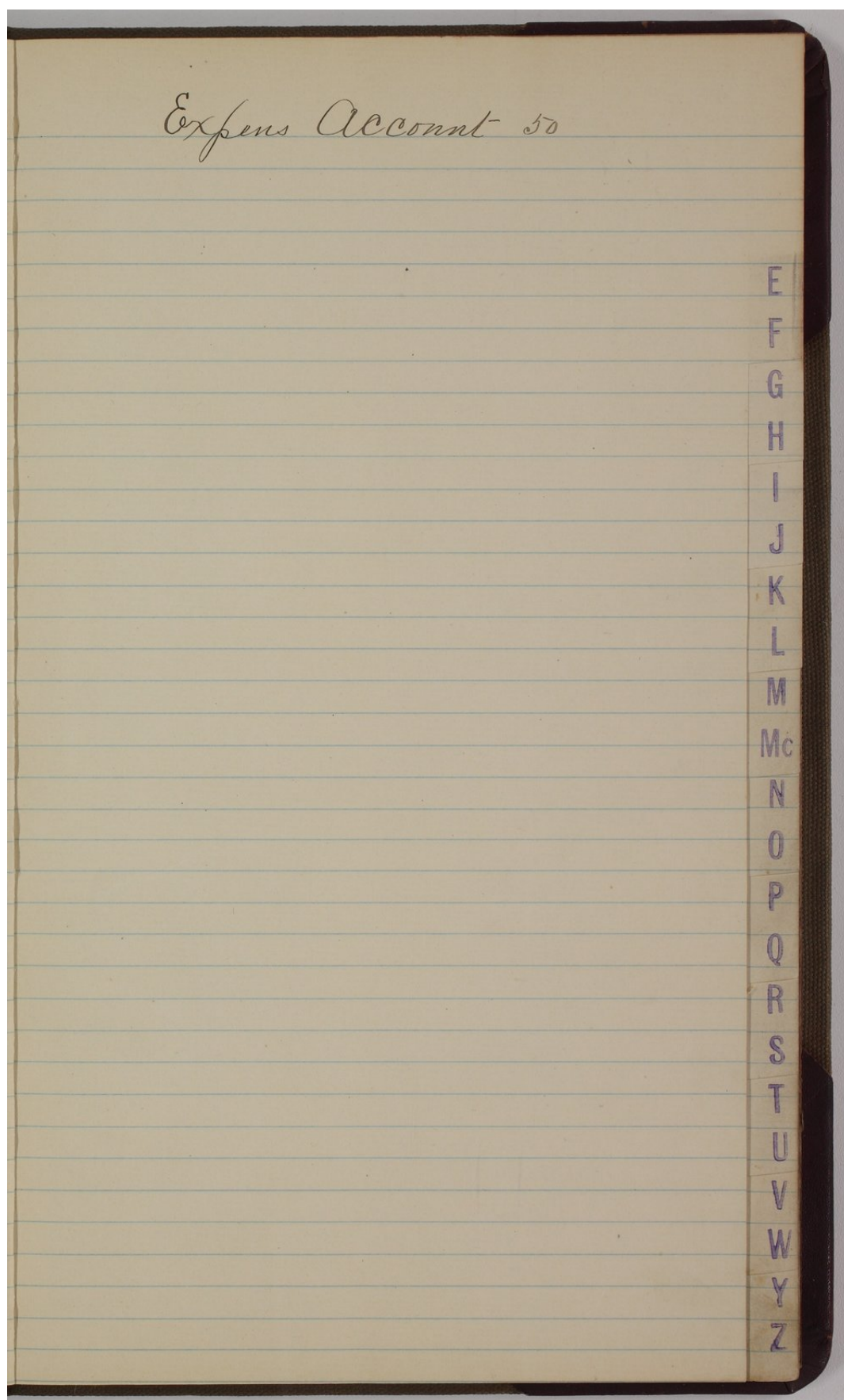

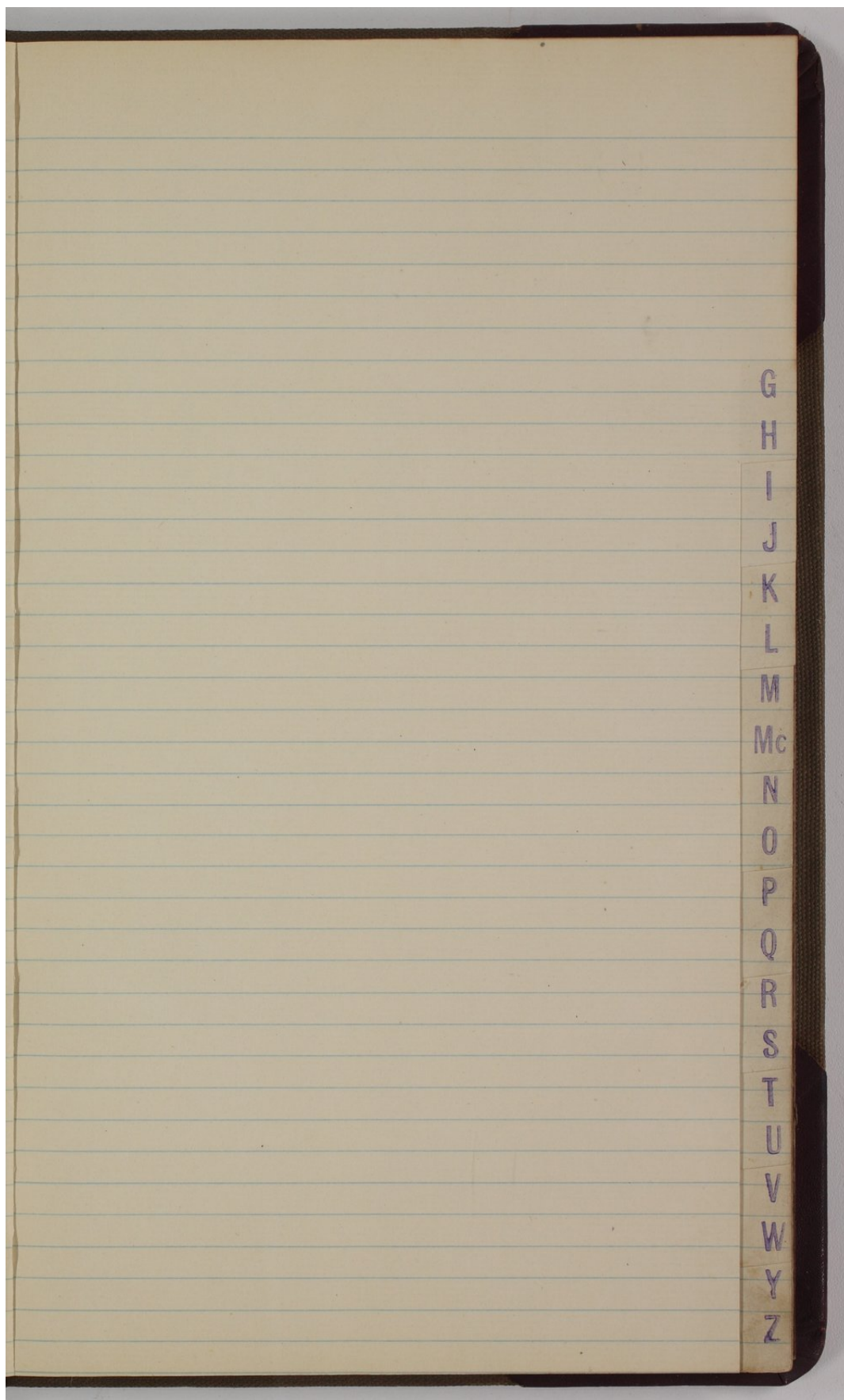

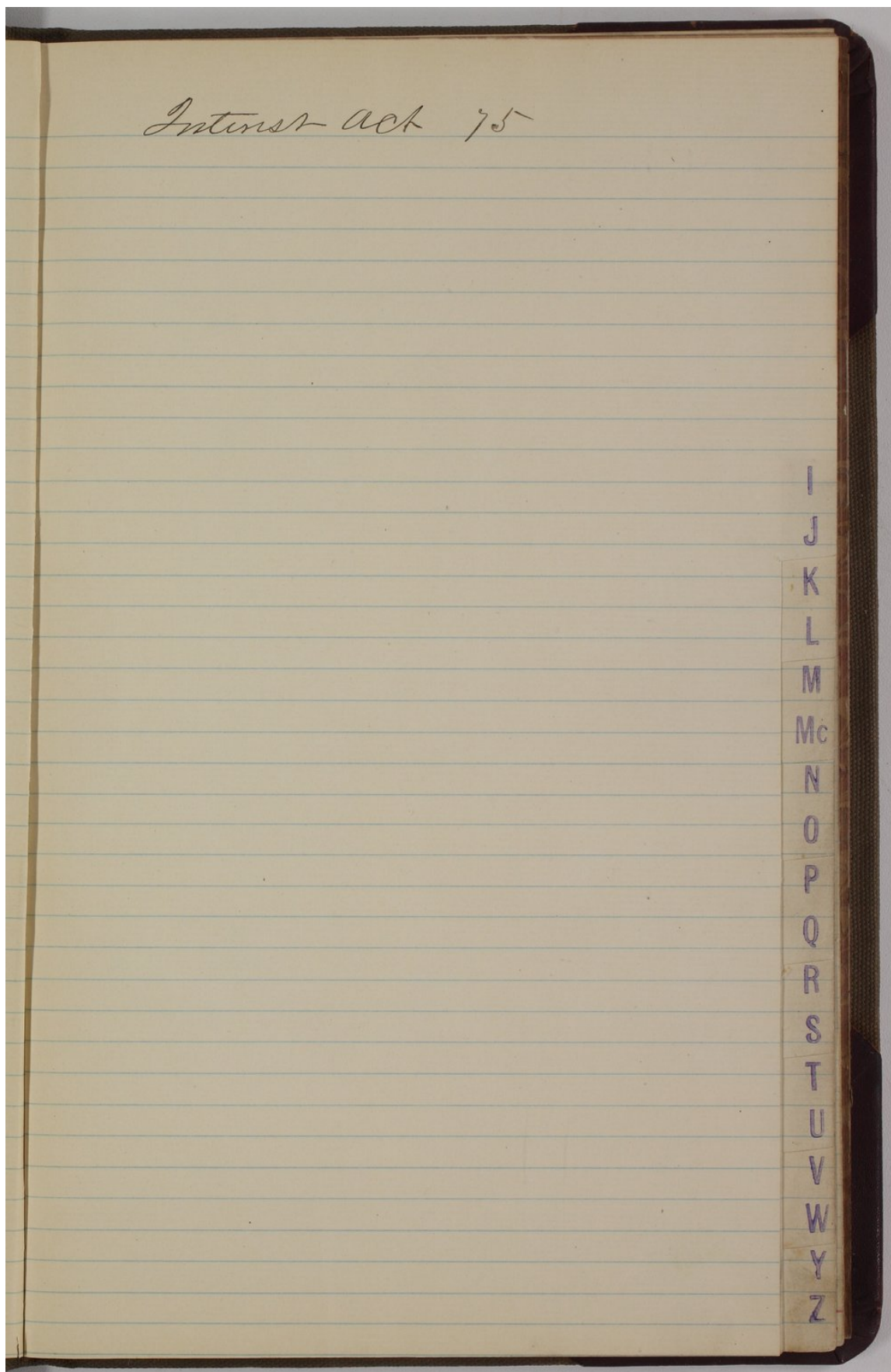

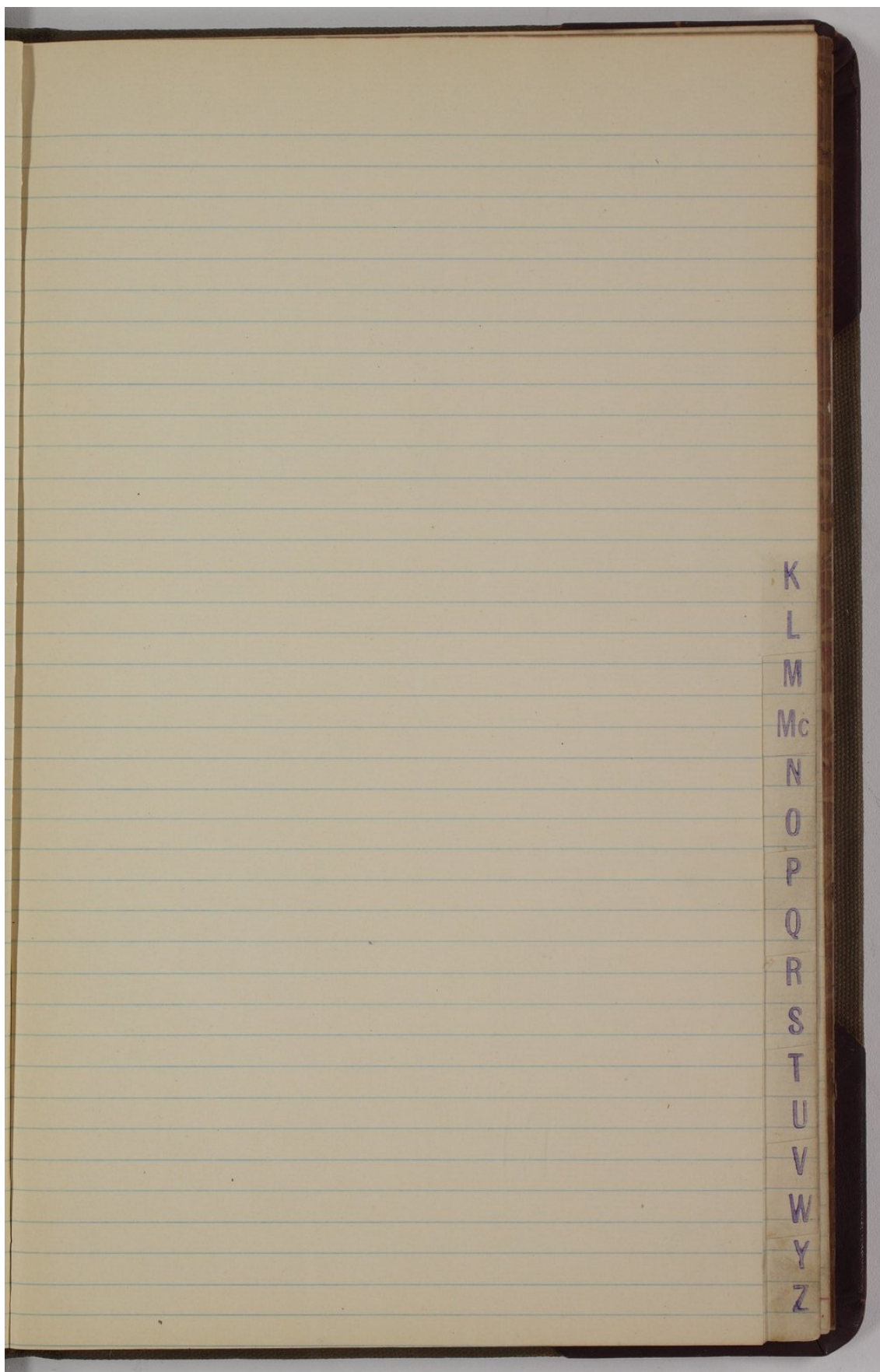

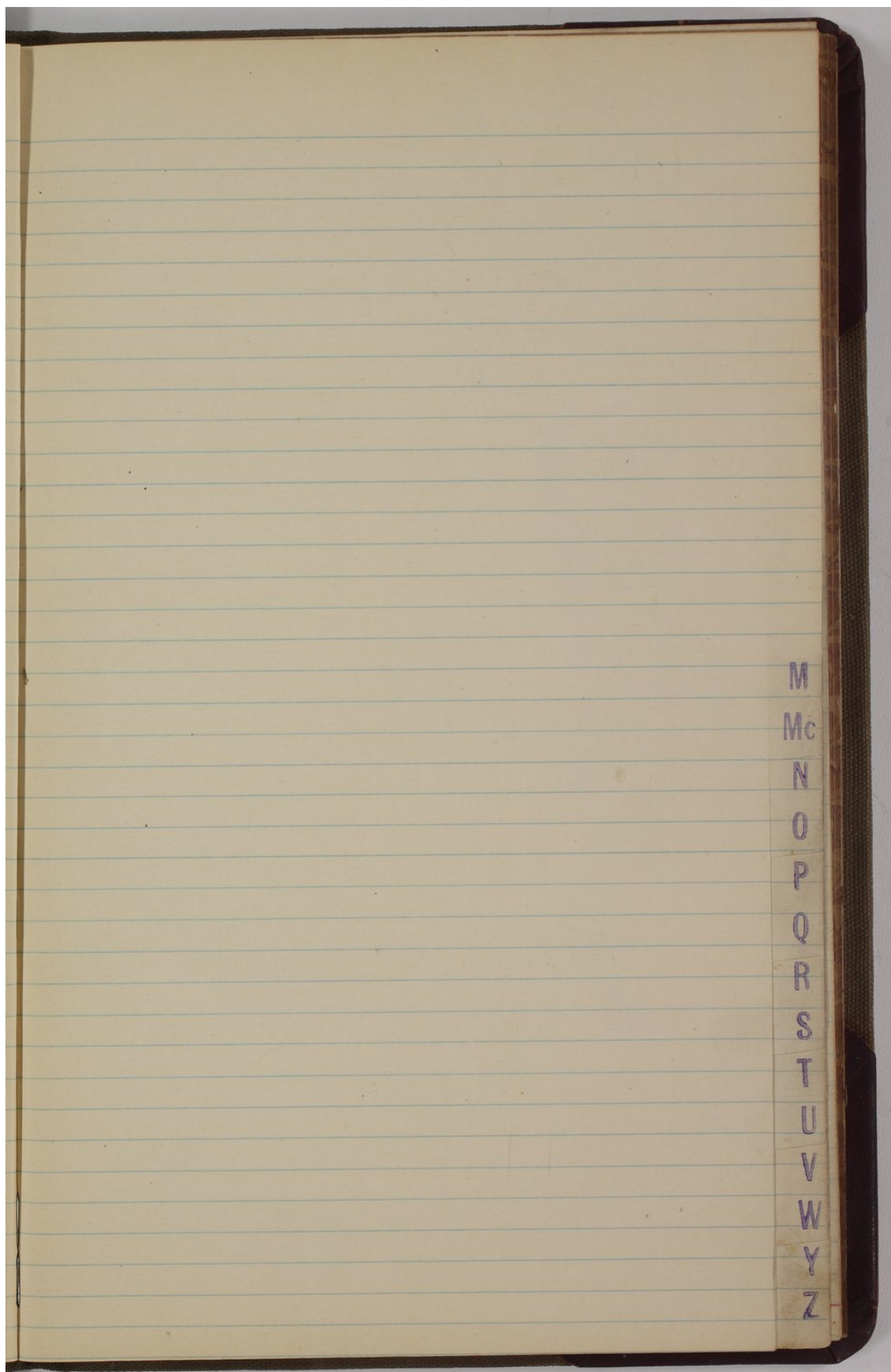

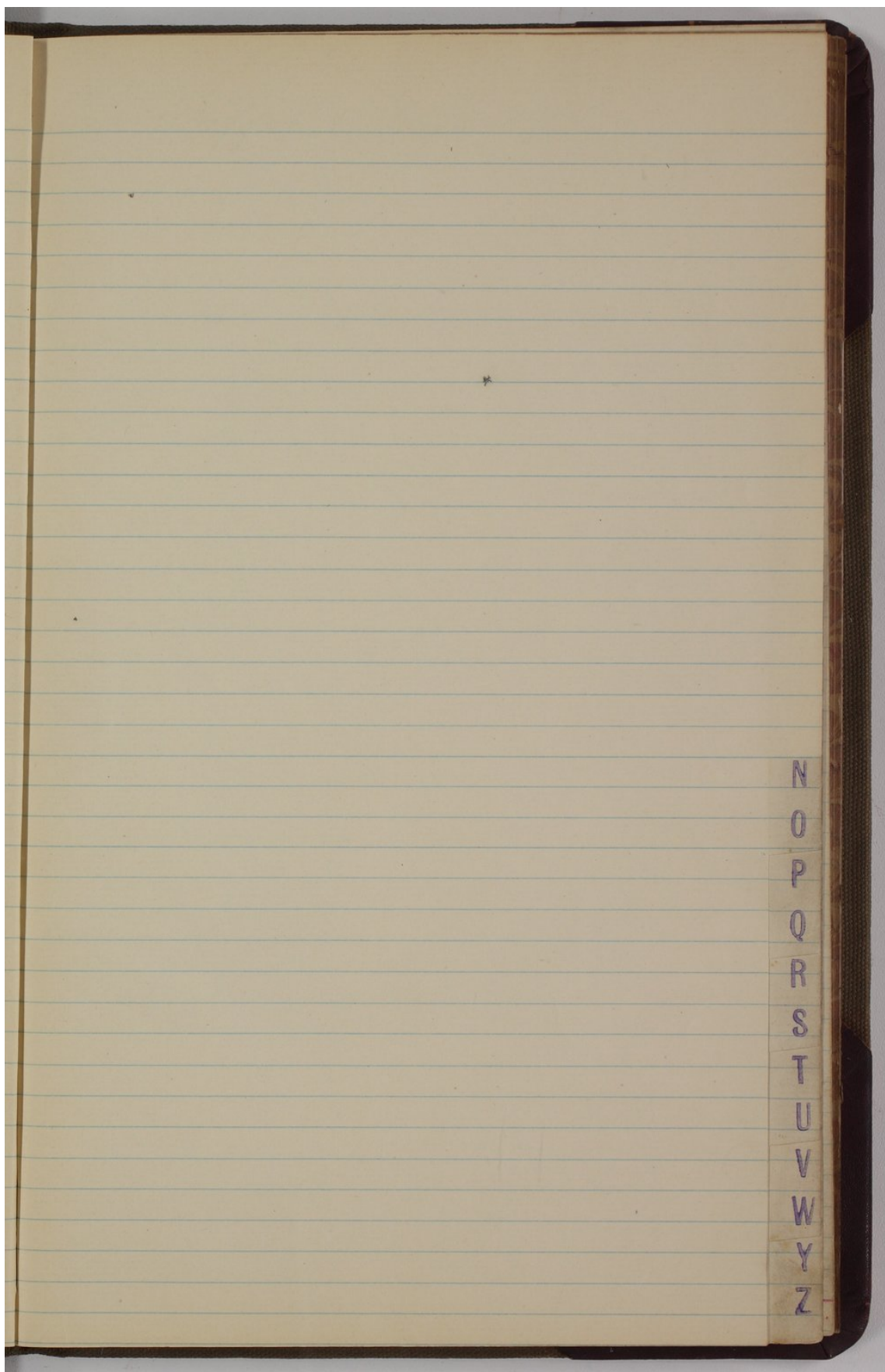

N
O
P
Q
R
S
T
U
V
W
Y
Z

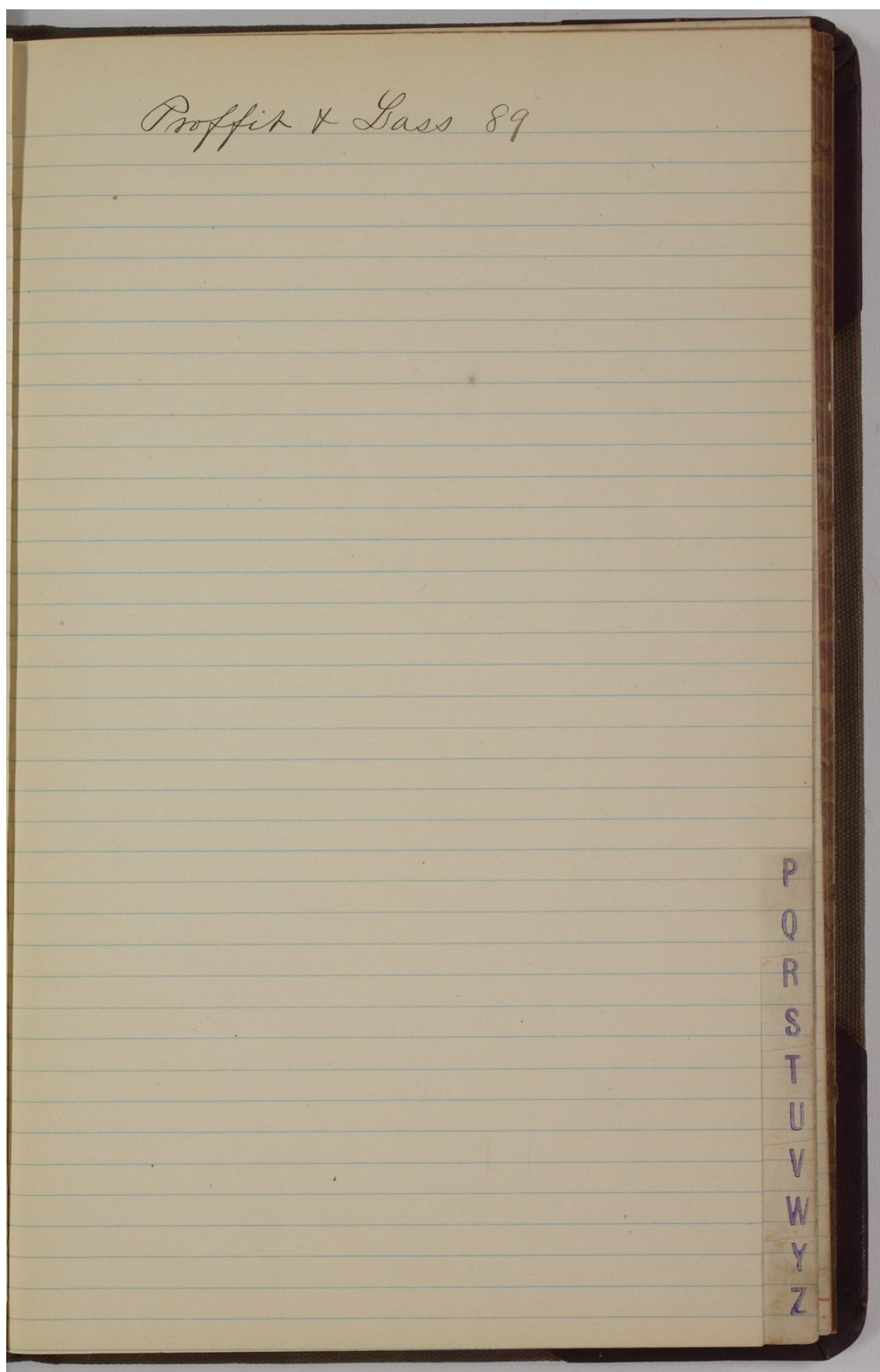

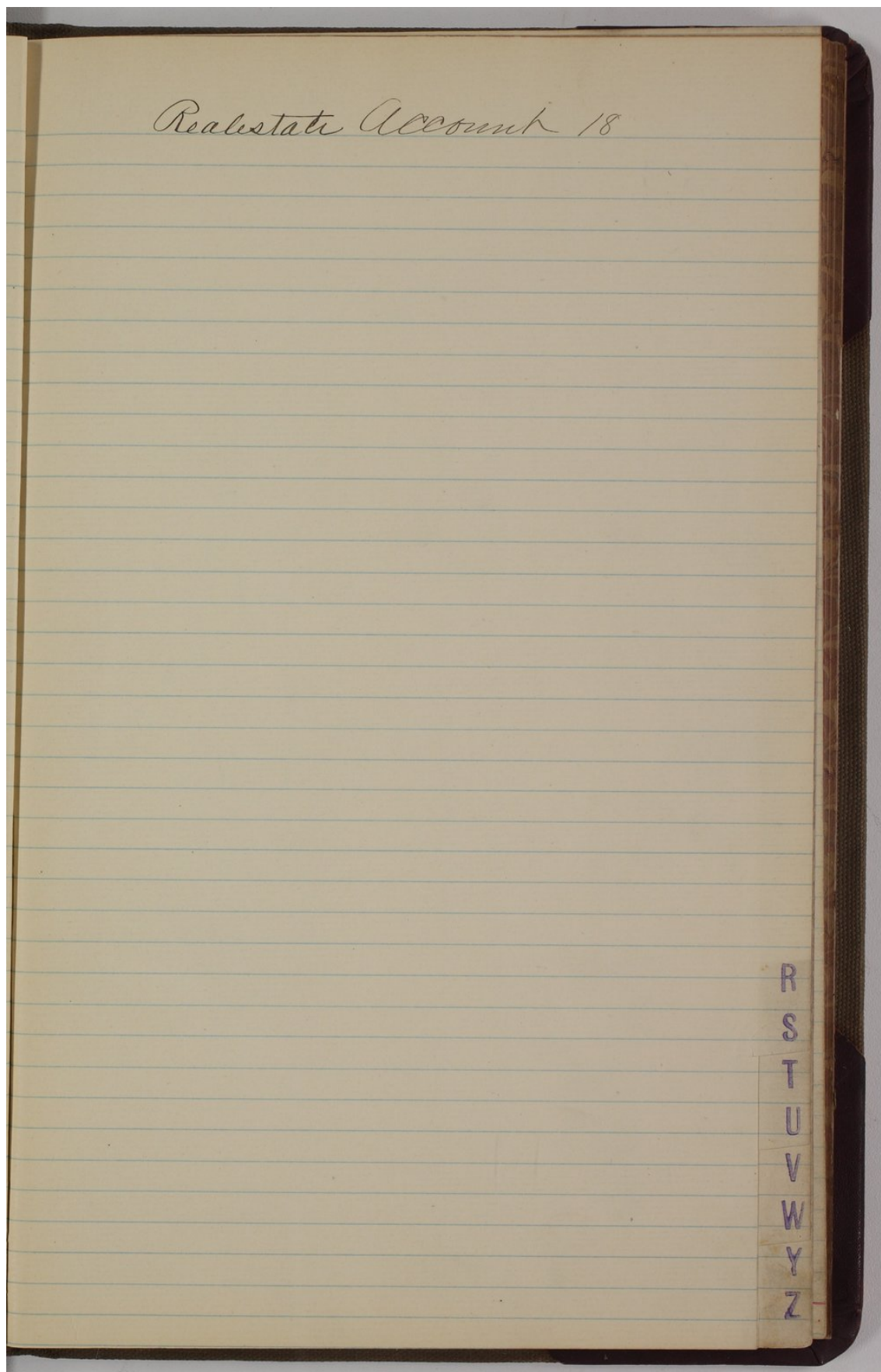

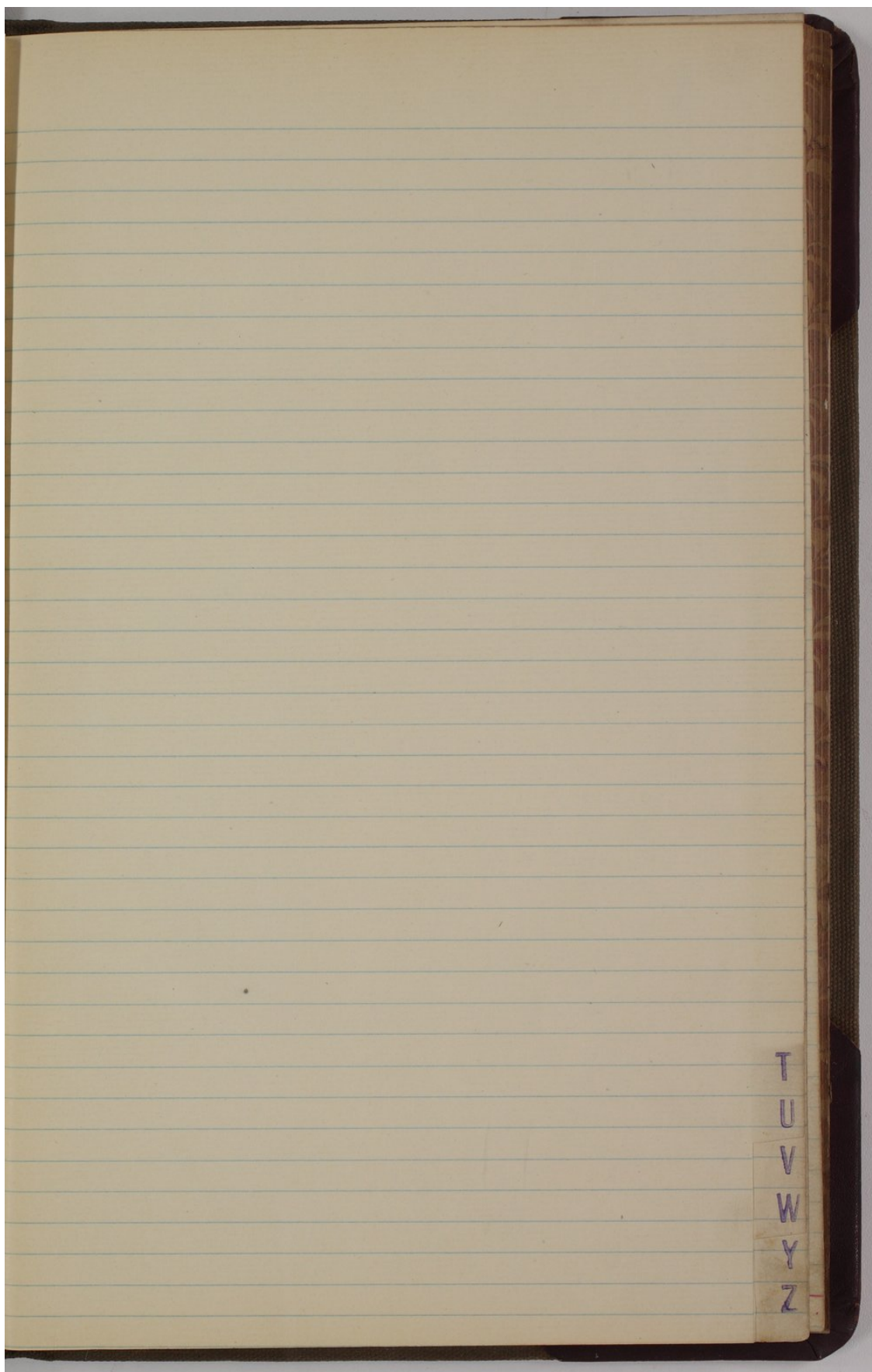

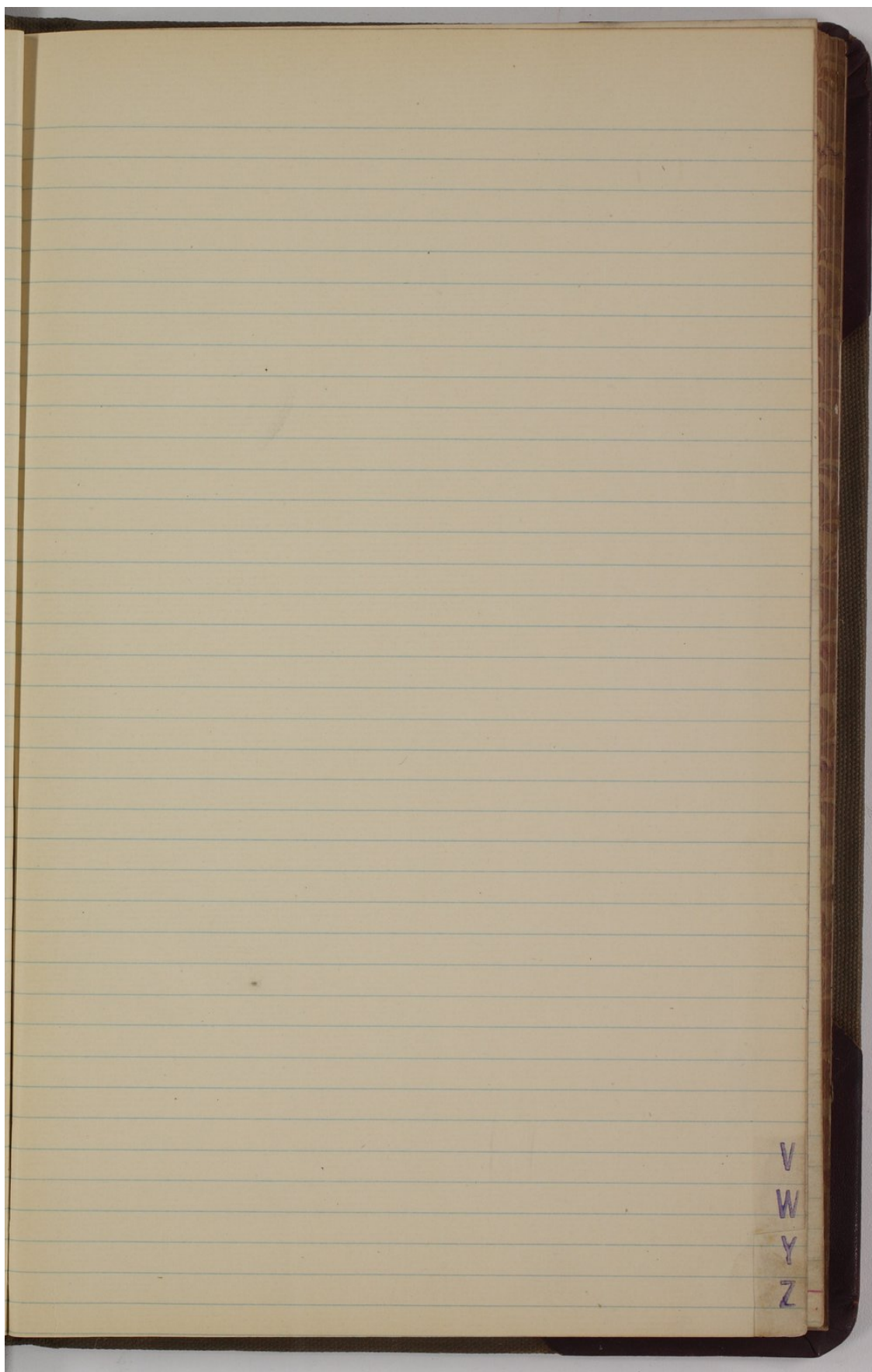

V
W
Y
Z

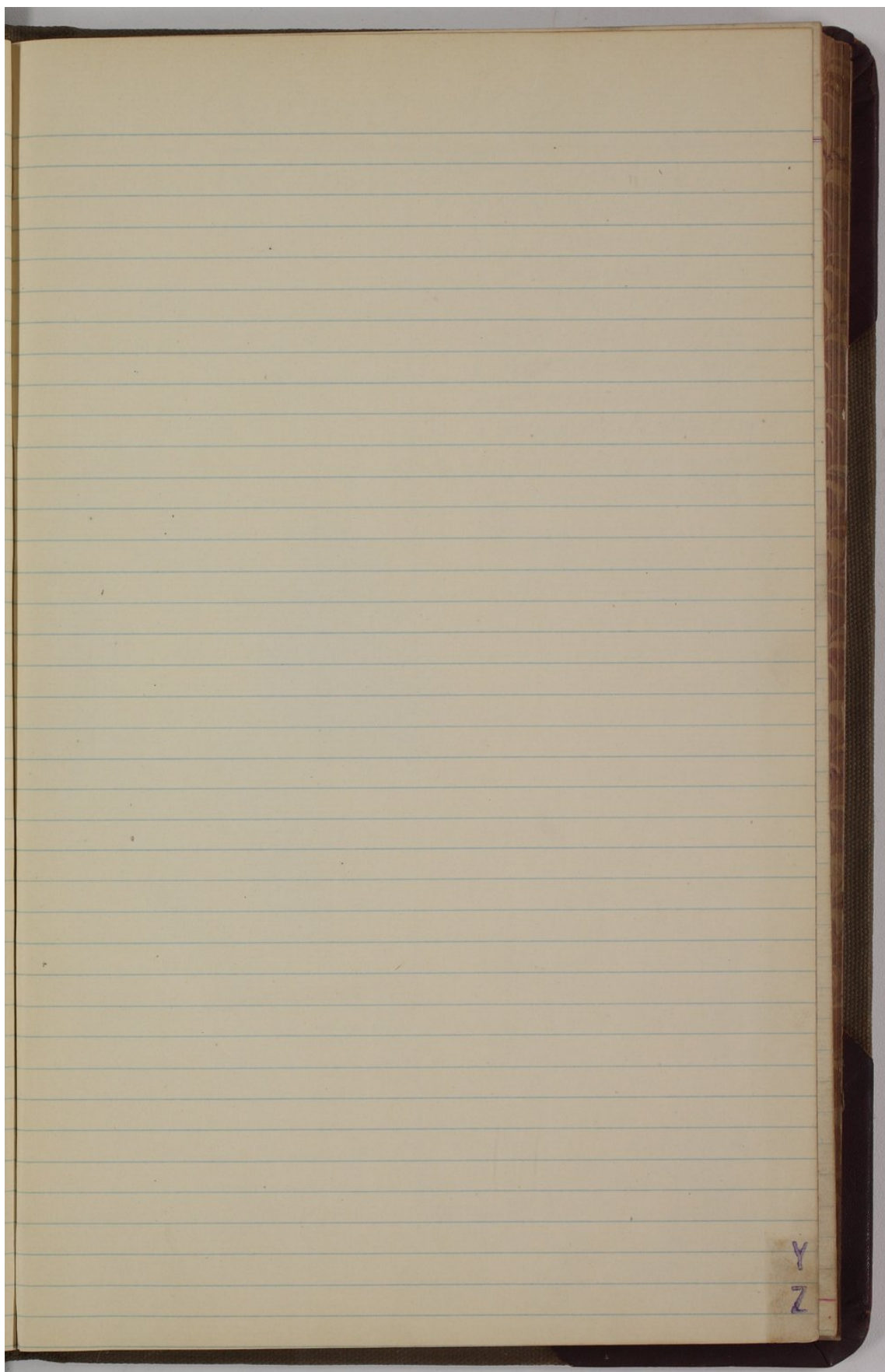

www.kansasmemory.org/item/307371 ~ Page 958/995
Kansas Memory is a service of the Kansas Historical Society ~ kshs.org



| 1887 | | Cash | | 3 | |
|---------|---------|----------|--------------|---------|--|
| May 6 | Forward | 6493 63 | Forward | 6480 50 | |
| " | " | Cash | ✓ ✓ 135 25 ✓ | | |
| " | " | " | ✓ ✓ 135 25 ✓ | | |
| " | " | " | ✓ ✓ 135 25 ✓ | | |
| " | " | " | ✓ ✓ 135 25 ✓ | | |
| " | " | " | ✓ ✓ 135 25 ✓ | | |
| " | " | " | ✓ ✓ 122 13 ✓ | | |
| " | " | " | ✓ ✓ 122 12 ✓ | | |
| " | " | " | ✓ ✓ 122 13 ✓ | | |
| " | " | " | ✓ ✓ 242 25 ✓ | | |
| " | " | " | ✓ ✓ 272 50 ✓ | | |
| " | " | " | ✓ ✓ 272 50 ✓ | | |
| " | " | " | ✓ ✓ 135 25 ✓ | | |
| " | " | " | ✓ ✓ 135 25 ✓ | | |
| " | " | " | ✓ ✓ 135 25 ✓ | | |
| " | " | " Recd | ✓ ✓ 199 00 ✓ | | |
| " | " | " | ✓ ✓ 98 50 ✓ | | |
| " | " | " | ✓ ✓ 100 50 ✓ | | |
| " | " | " | ✓ ✓ 98 50 ✓ | | |
| " | " | " | ✓ ✓ 100 50 ✓ | | |
| " | " | " | ✓ ✓ 98 50 ✓ | | |
| " | " | " | ✓ ✓ 100 50 ✓ | | |
| " | " | " | ✓ ✓ 199 00 ✓ | | |
| " | " | " | ✓ ✓ 197 00 ✓ | | |
| " | " | " | ✓ ✓ 100 50 ✓ | | |
| " | " | " | ✓ ✓ 98 50 ✓ | | |
| " | " | " | ✓ ✓ 98 50 ✓ | | |
| " | " | " | ✓ ✓ 98 50 ✓ | | |
| " | " | " | ✓ ✓ 100 50 ✓ | | |
| " | " | " | ✓ ✓ 98 50 ✓ | | |
| " | " | " | ✓ ✓ 197 00 ✓ | | |
| " | " | " | ✓ ✓ 212 50 ✓ | | |
| " | " | " | ✓ ✓ 212 50 ✓ | | |
| " | " | " | ✓ ✓ 114 ✓ | | |
| " | " | " | ✓ ✓ 112 ✓ | | |
| " | " | " | ✓ ✓ 114 ✓ | | |
| " | " | " | ✓ ✓ 226 ✓ | | |
| Forward | | 11704 26 | | 6480 50 | |