

Public Welfare Service in Kansas

Section 42, Pages 1231 - 1260

This item contains 4 bulletins published by the Kansas Emergency Relief Committee (KERC) and the Civil Works Administration (CWA) in Topeka, Kansas. The bulletin numbers are #127 (1924-1933), #289 (1934), #355 (1935), and #380 (1936). The year listed by the bulletin number is the year covered; though the bulletin generally had a publication date sometime the next year. Bulletin Number 127 covers a ten year period from 1924-1933. This report has an introduction, information on the KERC; special programs of the KERC; state statistical summaries; and 105 county reports. Bulletin 289 covers state organization; accomplishments under Work Relief and CWA, special programs in the state and county in 1934; case load and expenditures; state and county statistical summaries; 105 county reports; wage rates, labor relations, and complaints; economic conditions affecting relief load; grants and loans from State and Federal Agencies other than Relief; and maps and charts. Bulletin Number 355 covers the Relief Department, Accounting and Finance Department, Engineering Department; state and county statistical summary; 105 county statistical reports; relief obligations and case load, Homestead Rehabilitation Department; economic conditions affecting relief load; relief appropriations and relief laws; the coordination of public and private welfare service; grants and loans from federal state agencies other than relief. Bulletin Number 380 covers Legislation of 1936, social service development in 1936; case load and case work service and the cost of public assistance and administration; accounting procedures for funds, equipment, materials and commodities; production and distribution projects; Boards of County Commissioners and County Social Welfare Personnel; KERC publications, KERC Audit Reports, and KERC Personnel and Pay Rolls. Also, information on the State and Social Welfare Building, Trust Deed, and the Kansas Homestead Rehabilitation Corporation, State Charter and KHRC Audit Reports. Each of the first three bulletins has an index at the end.

Creator: Kansas Emergency Relief Committee

Date: 1924-1936

Callnumber: S.P. 361 K13eb

KSHS Identifier: DaRT ID: 213284

Item Identifier: 213284

www.kansasmemory.org/item/213284



VIII—ANALYSIS OF CIVIL WORKS ADMINISTRATION PROJECTS FOR THE ENTIRE PERIOD, NOVEMBER 17, 1933, THROUGH JUNE 30, 1934

Sponsor	Description of Project	FEDERAL FUNDS				SPONSORS' CONTRIBUTIONS				DISTRIBUTION OF COSTS		
		OWA Payrolls		Purchase Orders		Team-Truck Equip. Exp.		Materials		Federal Funds	Local Funds	Gr'd Total Expenditures
		Wages	Team-Truck Equip. Exp.	Team-Truck Equip. Exp.	Materials	Wages	Team-Truck Equip. Exp.	Materials	Other Costs			
Cities												
City of Dorrance.....	Street Improvement.....	\$ 429.08	\$ 137.26			\$ 48.30	\$ 66.80	\$ 95.45	\$ 12.00	\$ 566.34	\$ 222.55	\$ 788.89
City of Lucas.....	Street Improvement.....	1,214.41	1,099.65			35.25	22.40	290.28	7.75	2,314.06	355.68	2,669.74
City of Paradise.....	Street Improvement.....	415.65	453.55					115.80	10.25	869.20	126.05	995.25
City of Russell.....	Street Improvement.....	2,323.75	2,376.27		353.08			177.90	210.50	5,253.10	388.40	5,641.50
City of Walden.....	Street Improvement.....	146.25	54.00				3.00	21.85		200.25	24.85	225.10
City of Russell.....	Building Improvement.....	247.50						193.65	3.50	247.50	196.95	444.45
City of Dorrance.....	Cemetery Improvement.....	226.23	18.00			2.75		30.00	1.00	244.23	23.75	267.98
City of Luray.....	Public Utility Improvement.....	833.02	562.05			256.00		938.04	136.95	1,395.07	1,330.99	2,726.06
City of Russell.....	Public Utility Improvement.....	2,431.65	777.12					2.60	112.10	3,208.77	114.70	3,323.47
Total City Projects.....		\$ 8,469.54	\$ 5,477.90		\$ 353.08	\$ 342.30	\$ 92.20	\$1,855.57	\$ 493.85	\$14,300.52	\$ 2,783.92	\$17,084.44
Townships												
Big Creek Township.....	Road Improvement.....	\$ 896.15	\$ 663.48			\$ 102.05	\$ 196.22	\$ 562.62	\$ 12.35	\$ 1,559.63	\$ 873.24	\$ 2,432.87
Center Township.....	Road Improvement.....	1,354.60	661.70			3.00	608.50	70.23	51.00	2,018.30	732.73	2,749.03
Fairfield Township.....	Road Improvement.....	121.52	96.77					215.29		215.29		215.29
Fairview Township.....	Road Improvement.....	102.37	193.13				9.00	19.00		203.50	28.00	231.50
Grant Township.....	Cemetery Improvement.....	475.05	460.50					85.90		935.55	115.90	1,051.45
Lincoln Township.....	Road Improvement.....	866.32	302.96			288.47	93.20	477.75	22.28	1,169.28	881.70	2,050.98
Paradise Township.....	Road Improvement.....	846.40	357.59			129.00	183.10	5.00	79.38	1,403.99	396.48	1,800.47
Luray Township.....	Road Improvement.....	800.50	834.45			288.85		117.76		1,634.95	416.61	2,051.56
Paradise Township.....	Road Improvement.....	842.10	1,088.78			181.94	76.50	769.78	37.01	1,930.88	1,065.23	2,996.11
Plymouth Township.....	Road Improvement.....	939.50	1,375.20			333.99	1,160.15	238.40		2,314.70	1,732.54	4,047.24
Russell Township.....	Road Improvement.....	368.05	602.28				139.00	25.92		970.33	190.35	1,160.68
Waldo Township.....	Road Improvement.....	1,333.31	1,535.29			392.83		269.94	21.25	2,868.60	684.02	3,552.62
Winterset Township.....	Road Improvement.....	559.82	466.34				60.75	149.75		1,026.16	210.50	1,236.66
Total Township Projects.....		\$ 9,505.69	\$ 8,748.47			\$1,730.13	\$2,556.42	\$2,792.05	\$ 248.70	\$18,254.16	\$ 7,327.30	\$25,581.46
School												
School Dist. No. 5.....	Improve Building & Grounds.....	\$ 934.20	\$ 132.75			\$ 12.50	\$ 2.70	\$ 310.33		\$ 1,066.95	\$ 325.53	\$ 1,392.48
Total School Projects.....		\$ 934.20	\$ 132.75			\$ 12.50	\$ 2.70	\$ 310.33		\$ 1,066.95	\$ 325.53	\$ 1,392.48
County												
Russell County.....	Roads.....	\$12,591.81			\$ 522.70	\$ 582.62	\$ 542.60	\$ 402.60	\$ 220.00	\$13,114.51	\$ 1,747.82	\$14,862.33
Russell County.....	Bridges & Culverts.....	760.30	131.17		124.95	76.80	81.75	901.50	85.00	1,018.42	1,145.05	2,163.47
Russell County.....	Local CWA Office.....	1,180.00						1,180.00		1,180.00		1,180.00
Russell County.....	Poor Relief.....	108.40						108.40		108.40		108.40
Russell County.....	Re-employment Office.....	1,289.67						1,289.67		1,289.67		1,289.67
Russell County.....	County Building Improvement.....	46.80						81.15		46.80	81.15	127.95
Russell County.....	Cemetery Improvement.....	220.49	79.35				9.00	299.84		299.84	75.00	374.84
Total County Projects.....		\$16,197.47	\$ 210.52		\$ 647.65	\$ 659.42	\$ 633.35	\$1,451.25	\$ 305.00	\$17,055.64	\$ 3,049.02	\$20,104.66
State & Federal												
State.....	Roads.....	\$ 755.30	\$ 1,433.10			\$ 354.68	\$ 632.20	\$ 265.57	\$ 3.21	\$ 2,188.40	\$ 1,255.66	\$ 3,444.06
State.....	Compensation.....	61.50						61.50		61.50		61.50
State.....	Sign Boards.....	15.45			74.22			89.67		89.67		89.67
Federal.....	Farm Mortgage & Land Value.....	436.10						436.10		436.10		436.10
Total State & Federal Projects.....		\$ 1,268.35	\$ 1,433.10		\$ 74.22	\$ 354.68	\$ 632.20	\$ 265.57	\$ 3.21	\$ 2,775.67	\$ 1,255.66	\$ 4,031.33
Grand Total.....		\$36,375.25	\$16,002.74		\$1,074.95	\$3,099.03	\$3,916.87	\$6,674.77	\$1,050.76	\$53,452.94	\$14,741.43	\$68,194.37

IX—CIVIL WORKS ADMINISTRATION—EMPLOYMENT, MAN HOURS, AND WAGES FOR THE ENTIRE PERIOD, NOVEMBER 17, 1933, THROUGH JUNE 30, 1934

	Employment Data Covering Work Projects and Tool and Sundry Equipment Projects					Employment Data Covering Administrative Projects					Summary				
	All Payrolls Covering Projects Employing Principally Labor			All Payrolls Covering Drivers of Their Own Trucks and Other Mechanical Equipment			Payrolls on Project Employing Chiefly Professional & Cler. Wk'ns			Payrolls for E'p's of State & Local Administrative Proj.			Total Earnings, Wages, Salaries, and Hire		
	Average Weekly No. of Employees	Total Man Hours Worked	Total Wages Earned	Average Weekly No. of Employees	Total Hours Worked	Total Earnings Wages-Hire	Average Weekly No. of E'p's	Salaries and Wages Earned		Average Weekly No. of Employees	Salaries and Wages Earned		Weekly Average	Total	Grand Total
Russell County															
Total 1933.....	143.5	19,820	\$ 8,866.47	60.7	8,136	\$ 4,773.51	...	\$		7.7	\$ 570.50	211.9	\$14,210.48	\$11.18	\$14,210.48
Total—															
First 3 Mo. 1934.....	155.2	38,043	16,723.85	83.2	19,710	17,872.99	3.2	488.90		8.0	1,699.50	249.6	36,785.24	11.34	36,815.24
Second 3 Mo. 1934.....	3.4	792	247.70	3.6	681	817.80	9	177.27		6	78.00	8.5	1,220.77	11.90	1,252.27
Total.....	91.4	58,655	\$25,838.02	46.6	28,527	\$23,464.30	1.7	\$666.17		4.9	\$2,348.00	144.6	\$52,316.49	\$11.31	\$52,377.99



SALINE COUNTY

Board of County Commissioners—H. G. Douglass, Chairman, Salina; Henry Lagerstrom, Falun; A. C. Coffman, Salina.

County Emergency Relief Committee—Charles F. Dodds, Chairman, Salina; H. L. Brown, Salina; D. C. McGlumphy, Gypsum; Henry Lagerstrom, Falun; H. G. Douglass, Salina.

County Poor Commissioner—Ernest F. Swanson; County Case Supervisor—Frances Felt; Supervisor of Work Program—W. H. Cost (December, 1934).

Assessed Valuation—\$50,912,929 (March 1, 1934); Bonded Indebtedness—\$118,000 (October 1, 1934); Population—27,864 (March, 1934); Total Population on Relief—4,455; Per Cent—16.0 (December, 1934).

EXPENDITURES FOR RELIEF AND CWA FROM ALL SOURCES, 1934*			
	Relief Program	CWA Program	Total
Total County Funds.....	\$ 70,111.50	\$.....	\$ 70,111.50
Total Township Funds.....	494.82	494.82	989.64
Total City Funds.....	9,065.90	441.33	9,507.23
Total School Funds.....	180.00	180.00
Total Privately Raised Funds.....	12,676.63	12,676.63
Total State Funds.....	462.95	462.95
Total Federal Funds.....	164,884.22	96,317.47	261,201.69
Total.....	\$257,381.20	\$ 97,253.62	\$354,634.82

EXPENDITURES FOR RELIEF AND CWA FROM ALL SOURCES, 1924-1933*			
	Relief Program	CWA Program	Total
Total County Funds.....	\$230,032.34	\$.....	\$230,032.34
Total Private Funds.....	181,990.43	181,990.43
Total City Funds.....	53,032.09	53,032.09
Total Federal Funds.....	105,885.14	44,871.65	150,756.79
Total.....	\$570,940.00	\$ 44,871.65	\$615,811.65

*Excludes All Non-relief Obligations Except Payrolls.

WORK RELIEF AND CWA, OCTOBER, 1932, THROUGH DECEMBER, 1934

Surfacing of the county roads with gravel to make all-weather connections between small communities and the state highway system has been an important improvement in Saline county under the CWA and work relief programs (October, 1932, through December, 1934). At the close of 1934, 140 miles of county and township roads and 14 miles of state highway had been improved, nine bridges and large culverts had been built, 10 small culverts constructed, and 25 plank floor bridges repaired. Local red gravel was used on the roads in most instances. South of the City of Gypsum, however, the county used a gypsum shale for surfacing with excellent results, according to CWA reports.

Other improvements included repair of 74 rooms in 26 schoolhouses, located in various parts of the county, as well as in the cities of Assaria, Brookville, Gypsum, Glendale, Bayaria, and Kip. Six sanitation units were installed. As water conservation measures 31 farm ponds and two emergency wells were constructed.

Salina also made many improvements. Work on streets consisted of filling in bad cracks and repairing of large sections by removing car tracks and then paving. Center parks in one street were removed for some distance and replaced with gravel. Sidewalks and sewers also were repaired. A park was built on a 20-acre tract in the northwest section of the city, and in the main city park a project for a formal garden was carried out. This latter work included a change of entrance columns, sidewalks, and streets. Drives in the fairgrounds were improved with shale, the buildings improved by painting, and the grandstand underpinning reinforced. Landing facilities were expanded at the Salina airport. Public building improvement in Salina consisted of painting and repairing of the Memorial building and general repair of school buildings.

Two sewing rooms and a mattress factory, the first to be opened as a work relief project in the state, were developed as projects for women workers. During 1934 a total of 1,331 mattresses was produced.

The employment situation did not improve materially in 1934, local relief officials report, and consequently the relief rolls were increased. The drought was the most vital factor influencing the situation, although curtailed activities among the railroad companies also added to the relief rolls.

I—ANALYSIS OF ALL RELIEF GRANTED FROM FEDERAL, LOCAL PUBLIC, AND PRIVATE WELFARE AGENCY FUNDS—1934

ITEMS	RESIDENT FAMILIES				RESIDENT SINGLES			RESIDENT TOTAL			TRANSIENTS		GRAND TOTAL
	Aver. Mo. No. Cases	Aver. Mo. No. Persons Rept.	Amount	Aver. Mo. Relief Per Case	Aver. Mo. No. Cases	Amount	Aver. Mo. Relief Per Case	Aver. Mo. No. Cases	Amount	Aver. Mo. Relief Per Case	Actual No. Persons	Amount	All Relief Granted
Section A—Work and Direct Relief													
Approved Work Projects													
Federal Funds.....	400.5	1,656.1	\$ 104,186.93	\$ 21.68	22.7	\$ 3,658.30	\$ 13.45	423.2	\$ 107,845.23	\$ 21.24	57	\$ 32.55	\$ 107,845.23
County Funds.....	10.6	49.7	1,061.45	8.36				10.6	1,061.45	8.36	57	32.55	1,094.00
Total.....	411.1	1,705.8	\$ 105,248.38	\$ 21.33	22.7	\$ 3,658.30	\$ 13.45	433.8	\$ 108,906.68	\$ 20.92	57	\$ 32.55	\$ 108,939.23
Additional County Projects.....													
Total Work Relief.....	411.1	1,705.8	\$ 105,248.38	\$ 21.33	22.7	\$ 3,658.30	\$ 13.45	433.8	\$ 108,906.68	\$ 20.92	57	\$ 32.55	\$ 108,939.23
Direct Relief													
County Funds.....	461.1	1,752.1	\$ 33,676.87	\$ 6.09	138.3	\$ 11,002.49	\$ 6.63	599.4	\$ 44,679.36	\$ 6.21	64	\$ 38.70	\$ 44,718.06
Federal Funds													
Garden Seed.....			346.00						346.00				346.00
Fuel Distribution.....			1,669.35						1,669.35				1,669.35
Total.....	461.1	1,752.1	\$ 35,692.22		138.3	\$ 11,002.49		599.4	\$ 46,694.71		64	\$ 38.70	\$ 46,733.41
Total Work & Direct Relief.....	872.2	3,457.9	\$ 140,940.60		161.0	\$ 14,660.79		1,033.2	\$ 155,601.39		121	\$ 71.25	\$ 155,672.64
Less Duplicated Cases.....	177.5	738.7			10.9			188.4					
Net Total, Section A.....	694.7	2,719.2	\$ 140,940.60		150.1	\$ 14,660.79		844.8	\$ 155,601.39		121	\$ 71.25	\$ 155,672.64
Section B—Special Programs													
Federal Grants in Aid													
Emergency Educ. Pro. I.....					6.2	\$ 1,339.25	\$ 43.20	6.2	\$ 1,339.25	\$ 43.20			\$ 1,339.25
College Student Pro. I.....					32.2	\$ 3,727.66	12.85	32.2	\$ 3,727.66	12.85			\$ 3,727.66
Homestead Rehabilitation.....	22.0	110.0	3,574.55	40.62				22.0	3,574.55	40.62			3,574.55
Civil Works Service.....					28.5	\$ 1,943.55	\$ 34.10	28.5	\$ 1,943.55	\$ 34.10			1,943.55
Total Section B.....	22.0	110.0	\$ 3,574.55		\$ 66.9	\$ 7,010.46		\$ 88.9	\$ 10,585.01				\$ 10,585.01
Section C—Other Relief from County Funds													
Poor Farm.....					17.0	\$ 5,113.30	\$ 25.07	17.0	\$ 5,113.30	\$ 25.07			\$ 5,113.30
Hospitalization.....	7.8	22.5	2,853.17	30.35				7.8	2,853.17	30.35			2,853.17
Other Institutions.....	2.9	2.9	1,038.76	29.68				2.9	1,038.76	29.68			1,038.76
Pensions.....													
Mothers' Aid.....													
Crippled Children.....	6.7	19.6	4,337.58	54.22				6.7	4,337.58	54.22			4,337.58
All Other (Burials, etc.).....	2.4	10.6	963.85	33.24				2.4	963.85	33.24			963.85
Total Section C.....	19.8	55.6	\$ 9,193.36	\$ 38.69	17.0	\$ 5,113.30	\$ 25.07	36.8	\$ 14,306.66	\$ 32.39			\$ 14,306.66
Section D—Relief from Private Agencies													
Red Cross.....	190.0	629.0	\$ 6,266.03	\$ 2.75				190.0	\$ 6,266.03	\$ 2.75			\$ 6,266.03
Religious Organizations.....	5.2	8.7	149.27	2.41				5.2	149.27	2.41			149.27
Fraternal Clubs.....	10.4	31.5	668.74	5.35				10.4	668.74	5.35			668.74
Community Chest.....													
Associated Charities.....													
Welfare Boards.....													
Salvation Army.....	117.0	557.2	2,322.44	1.65				117.0	2,322.44	1.65			2,322.44
Parent-Teachers Assn.....	28.7	58.4	554.25	1.61				28.7	554.25	1.61			554.25
Other Agencies.....	2.2	6.1	85.90	3.30				2.2	85.90	3.30			85.90
Total Section D.....	353.5	1,290.8	\$ 10,046.63	\$ 2.37				353.5	\$ 10,046.63	\$ 2.37			\$ 10,046.63
Section E—Relief from City Funds													
Total Sections A to E, Incl. 1,090.0	4,175.6	\$ 163,755.14			234.0	\$ 26,784.55		1,324.0	\$ 190,539.69		121	\$ 71.25	\$ 190,610.94
Section F—Surp. Commodities—Est. Val.													
Commodities Granted by:													
Fed. Surplus Relief Corp.....			\$ 14,930.37						\$ 14,930.37				\$ 14,930.37
Kansas Emer. Relief Com.....			16,181.55						16,181.55				16,181.55
Fuel Granted by:													
Fed. Surplus Relief Corp.....			701.39						701.39				701.39
Total Section F.....			\$ 31,813.31						\$ 31,813.31				\$ 31,813.31
Grand Total All Relief.....			\$ 195,568.45			\$ 26,784.55			\$ 222,353.00			\$ 71.25	\$ 222,424.25

*Cases Included in Schedule III. †Cases Included in Schedule VI. ‡Case Averages Based on Actual Number of Months Program Was in Operation.



606

SALINE COUNTY

II—SUMMARY OF ALL OBLIGATIONS INCURRED FOR RELIEF AND THE WORK RELIEF PROGRAM FOR YEAR 1934 AND CIVIL WORKS ADMINISTRATION FROM NOVEMBER 17, 1933, THROUGH JUNE 30, 1934

Consolidated Statement of All Obligations for These Purposes Against Federal, State, Local Public, Private and Private Welfare Agency Funds

ITEMS	Federal Funds	County Funds	City Funds	Township Funds	School Funds	Private Funds	Total Funds	State Funds	Private Agy. Funds	Grand Total All Funds
Section A										
Work Relief—Wages on Approved Projects	\$ 107,845.23		\$ 1,094.00				\$ 108,939.23			\$ 108,939.23
Section B										
Non-Relief Obligations—Work Relief Pro.										
Materials										
Aggregate Materials & Stone	\$ 3,211.49	\$ 2,304.78	\$ 2,232.86		\$ 3.00		\$ 7,752.13			\$ 7,752.13
Cement	2,860.80	1,949.40	2,023.54		11.50		6,845.24			6,845.24
Bituminous Materials		67.20	2,645.28				2,712.48			2,712.48
Petroleum Products		276.29	434.11				710.40			710.40
Iron & Steel	738.57	986.17	151.90				1,876.64			1,876.64
Clay Products			672.17				672.17			672.17
Lumber	302.05	7,306.79	900.52				8,509.36			8,509.36
Plumbing & Heating		28.50	157.59				186.09			186.09
Hardware	5.99	648.50	34.09				688.58			688.58
Explosives		3.95					3.95			3.95
Paint & Paint Materials	5.34	136.38	227.25		7.50		376.47			376.47
Total Materials	\$ 7,124.24	\$ 13,707.96	\$ 9,479.31		\$ 22.00		\$ 30,333.51			\$ 30,333.51
Team, Truck, & Equipment Expense										
Equipment Parts & Supplies	\$ 95.56	\$ 126.07					\$ 221.63			\$ 221.63
Office Supplies & Equipment		1,426.68					1,426.68			1,426.68
Rental of Equipment	4,392.20	2,186.38	1,058.60				7,637.18	237.32		7,874.50
Total Team, Truck, & Equip. Exp.	\$ 4,487.76	\$ 3,739.13	\$ 1,058.60				\$ 9,285.49	\$ 237.32		\$ 9,522.81
Other Costs										
Tools		\$ 78.56	.75				\$ 79.31			\$ 79.31
Rental of Premises										
Other Services	374.28	1,606.73					1,981.01			1,981.01
Other Charges										
Miscellaneous		653.80	84.70				738.50			738.50
Total Other Costs	\$ 374.28	\$ 2,339.09	\$ 85.45				\$ 2,798.82			\$ 2,798.82
Wages & Salaries	\$ 12,625.32	\$ 10,178.03	\$ 7,521.90		\$ 180.00		\$ 30,505.25	\$ 462.95		\$ 30,968.20
Total Non-Relief Obligations	\$ 24,611.60	\$ 29,964.21	\$ 18,145.26		\$ 202.00		\$ 72,923.07	\$ 700.27		\$ 73,623.34
Total Sections A & B	\$ 132,456.83	\$ 29,964.21	\$ 19,239.26		\$ 202.00		\$ 181,862.30	\$ 700.27		\$ 182,562.57
Section C										
Additional County Work Relief										
Direct Relief	\$ 2,015.35	\$ 44,718.06					\$ 46,733.41			\$ 46,733.41
Admin. Costs Prior to Admin. Projects										
Wages & Salaries		908.75					908.75			908.75
Other Costs		466.32					466.32			466.32
Total	\$ 2,015.35	\$ 45,693.13					\$ 47,733.41			\$ 47,733.41
Section D										
Relief from Special Programs	\$ 10,585.01						\$ 10,585.01			\$ 10,585.01
Other Relief from County Funds		14,306.66					14,306.66			14,306.66
Other Relief from City Funds										
Relief from Private Welfare Agency Funds								10,046.63		10,046.63
Surplus Commodities & Fuel—Est. Value	31,813.31						31,813.31			31,813.31
Supplemental Administrative Salaries			450.00				450.00		2,630.00	3,080.00
Total Section D	\$ 42,398.32	\$ 14,306.66	\$ 450.00				\$ 57,154.98		\$ 12,676.63	\$ 69,831.61
Grand Total Sections A to D, Incl.	\$ 176,870.50	\$ 90,364.00	\$ 19,689.26		\$ 202.00		\$ 287,125.76	\$ 700.27	\$ 12,676.63	\$ 300,502.66
Section E										
Civil Works Administration										
Work Projects										
Payrolls	\$ 135,834.62		\$ 441.33	\$ 494.82			\$ 136,770.77			\$ 136,770.77
Other Costs	12,975.58	1,685.00	21,036.88	238.86	1,227.61		37,163.93			37,163.93
Total	\$ 148,810.20	\$ 1,685.00	\$ 21,478.21	\$ 733.68	\$ 1,227.61		\$ 173,934.70			\$ 173,934.70
Administration										
Payrolls	\$ 5,354.50						\$ 5,354.50			\$ 5,354.50
Other Costs		256.62					256.62			256.62
Total	\$ 5,354.50	\$ 256.62					\$ 5,611.12			\$ 5,611.12
Total Civil Works Administration	\$ 154,164.70	\$ 1,941.62	\$ 21,478.21	\$ 733.68	\$ 1,227.61		\$ 179,545.82			\$ 179,545.82
Grand Total	\$ 331,035.20	\$ 92,305.62	\$ 41,167.47	\$ 733.68	\$ 1,429.61		\$ 466,671.58	\$ 700.27	\$ 12,676.63	\$ 480,048.48

III—MONTHLY RECORD OF RESIDENT CASES SHOWING APPLICATIONS RECEIVED, CASES OPENED, ACTIVE AND INACTIVE CASES, AND CASES CLOSED FOR YEAR 1934

	Cases at Beginning of Mo.	Applications Rec'd	Total Cases Opened	New Cases Opened	Old Cases Re-Opened	Total Mo. Case Load	Cases Rec'd Relief	* Cases Home't'd Rehab. Project	Cases Received No Relief	Total Cases Closed	Cases Closed Because Employ't	Cases Closed Other Reasons	Cases Open End of Mo.	Cases Active End of Month	Cases Inactive End of Month
January	257	291	291	81	210	548	548	25	3	22	523	523	...
February	523	160	155	27	128	678	678	72	72	606	606	606	...
March	606	46	41	19	22	647	383	...	264	25	...	25	622	376	246
April	622	164	164	47	117	786	768	...	18	37	11	26	749	738	11
May	749	46	22	22	...	771	771	89	31	58	682	682	...
June	682	303	269	87	182	951	742	...	209	34	20	14	917	742	175
July	917	167	103	48	55	1020	812	...	208	74	31	43	946	812	134
August	946	240	188	81	107	1134	933	...	201	54	24	30	1080	933	147
September	1080	165	135	82	53	1215	1029	3	186	77	29	48	1138	1029	109
October	1138	111	95	67	28	1233	1125	25	108	69	17	52	1164	1125	39
November	1164	84	75	49	26	1239	1109	31	40	50	16	34	1189	1168	21
December	1189	472	446	63	383	1635	1237	29	398	186	20	166	1449	1237	212

*Included in Cases Receiving Relief.

SALINE COUNTY



STREET IMPROVEMENT-SALINA--14-B2-11



OAKDALE PARK-SALINA--14-B12-5

STREET AND BRIDGE IMPROVEMENTS

The street (upper left) was the first in Salina to be paved. Before relief workers turned the brick, it was one of the roughest streets in the city; now it is one of the best.

This county road was straightened by eliminating curves and making channel changes (lower left). A standard double 6 by 14-foot reinforced concrete box culvert (background) was built over a drainage channel.

REMODELING PARKS AND JAIL

Oakdale and Kenwood Parks (right) were improved on related projects. Work included grading and planting of trees and shrubbery, painting and repairing of buildings and grandstands, and construction of concrete lily pools and tennis courts. The view at Oakdale Park was taken from the diving tower in the swimming pool, looking down upon the pagoda and flower bed.

Lower right, the old jail was remodeled to provide relief administration offices. Brick supporting walls were relaid to insure safety, new flooring laid, and stairs constructed.



KENWOOD PARK BLEACHERS AND TRACK
SALINA---14-B12-47



BRIDGE AND CHANNEL CHANGE- GYPSUM --14-B2-2



COUNTY ADMINISTRATION BLDG.-SALINA--14-B4-30



IV—ANALYSIS OF PAYMENTS IN CASH OR IN KIND FOR ALL RELIEF GRANTED FROM FEDERAL, LOCAL PUBLIC, AND PRIVATE WELFARE AGENCY FUNDS—1934

ANALYSIS OF PAYMENTS IN KIND															
Source of Funds		Total Relief Extended	Payments in Cash	Payments For Which Type Not Defined	Payments in Kind	Food and Household Necessities	Shelter	Clothing	Fuel	Public Utilities	Medical Care	Institutional Care	Subsistence Crops	Feed for Stock	All Other
January—	Federal.....	\$ 3,248.02	\$ 1,074.15	\$ 2,173.87	\$ 1,940.12	\$ 233.75									
	County.....	3,553.05	182.00	3,371.05	1,812.08	259.50			97.20		534.55	492.87			\$ 145.00
	City.....														
	Private Agencies.....	1,691.55		1,691.55											
	Total.....	\$ 8,492.62	\$ 1,256.15	\$ 1,691.55	\$ 5,544.92	\$ 3,752.20	\$ 259.50	\$ 363.60	\$ 97.20	\$ 534.55	\$ 492.87				\$ 145.00
February—	Federal.....	\$ 4,174.98	\$ 1,608.77	\$ 2,566.21	\$ 2,246.21	\$ 320.00									
	County.....	4,247.41	257.00	3,990.41	2,031.72	247.00		44.36	6.50	5.50	678.89	721.35			\$ 255.00
	City.....	1,132.52		1,132.52											
	Private Agencies.....														
	Total.....	\$ 9,554.91	\$ 1,865.77	\$ 1,132.52	\$ 6,556.62	\$ 4,277.93	\$ 247.00	\$ 364.36	\$ 6.50	\$ 5.50	\$ 678.89	\$ 721.35			\$ 255.00
March—	Federal.....	\$ 4,145.13	\$ 1,056.74	\$ 3,088.39	\$ 2,412.39	\$ 330.00									
	County.....	4,229.50	247.00	3,982.50	2,196.04	255.62		61.64	9.40		876.05	362.47			\$ 221.28
	City.....	993.21		993.21											
	Private Agencies.....														
	Total.....	\$ 9,367.84	\$ 1,303.74	\$ 993.21	\$ 7,070.89	\$ 4,608.43	\$ 255.62	\$ 391.64	\$ 9.40		\$ 876.05	\$ 362.47			\$ 221.28
April—	Federal.....	\$ 8,553.99	\$ 5,883.00	\$ 2,670.99	\$ 1,111.50	\$ 188.75									
	County.....	5,939.42	430.30	5,509.12	3,915.32	266.00		78.55	7.47		637.43	519.35			\$ 85.00
	City.....	771.65		771.65											
	Private Agencies.....														
	Total.....	\$ 15,265.06	\$ 6,313.30	\$ 771.65	\$ 8,180.11	\$ 4,026.82	\$ 266.00	\$ 267.30	\$ 2,378.21		\$ 637.43	\$ 519.35			\$ 85.00
May—	Federal.....	\$ 9,791.13	\$ 8,227.60	\$ 1,563.53	\$ 1,410.03	\$ 133.50									
	County.....	4,467.61	601.60	3,866.01	2,543.26	279.00		36.07	2.57		479.10	465.01			\$ 61.00
	City.....	844.46		844.46											
	Private Agencies.....														
	Total.....	\$ 15,103.20	\$ 8,829.20	\$ 844.46	\$ 5,429.54	\$ 3,953.29	\$ 279.00	\$ 189.57	\$ 2.57		\$ 479.10	\$ 465.01			\$ 61.00
June—	Federal.....	\$ 10,073.56	\$ 8,726.53	\$ 1,347.03	\$ 1,247.03	\$ 100.00									
	County.....	4,123.69	232.00	3,891.69	2,313.72	304.00		2.76	6.28		744.13	384.10			\$ 136.70
	City.....	831.05		831.05											
	Private Agencies.....														
	Total.....	\$ 15,028.30	\$ 8,958.53	\$ 831.05	\$ 5,238.72	\$ 3,560.75	\$ 304.00	\$ 102.76	\$ 6.28		\$ 744.13	\$ 384.10			\$ 136.70
July—	Federal.....	\$ 13,071.30	\$ 11,510.90	\$ 1,560.40	\$ 1,474.15	\$ 86.25									
	County.....	4,121.07	279.00	3,842.07	1,985.11	360.67		6.32	7.57		974.70	453.38			\$ 54.27
	City.....	254.66		254.66											
	Private Agencies.....														
	Total.....	\$ 17,447.03	\$ 11,789.95	\$ 254.66	\$ 5,402.42	\$ 3,459.26	\$ 360.67	\$ 92.57	\$ 7.57		\$ 974.70	\$ 453.38			\$ 54.27
August—	Federal.....	\$ 14,516.65	\$ 12,737.80	\$ 1,778.85	\$ 1,666.35	\$ 112.50									
	County.....	5,280.86	371.90	4,908.96	3,151.48	5.40		12.45	5.18		903.55	769.75			\$ 61.15
	City.....	518.80		518.80											
	Private Agencies.....														
	Total.....	\$ 20,316.31	\$ 13,109.70	\$ 518.80	\$ 6,687.81	\$ 4,817.83	\$ 5.40	\$ 124.95	\$ 5.18		\$ 903.55	\$ 769.75			\$ 61.15
September—	Federal.....	\$ 17,948.32	\$ 13,808.03	\$ 4,140.27	\$ 4,010.27	\$ 130.00									
	County.....	5,184.69	601.25	4,583.44	3,373.72	37.62		133.75			558.96	483.14			\$ 130.00
	City.....	684.07		684.07											
	Private Agencies.....														
	Total.....	\$ 23,817.08	\$ 14,409.30	\$ 684.07	\$ 8,723.71	\$ 7,383.90		\$ 167.62			\$ 558.96	\$ 483.14			\$ 130.00
October—	Federal.....	\$ 18,435.45	\$ 14,859.70	\$ 3,575.75	\$ 3,442.00	\$ 137.50									
	County.....	6,371.95	296.20	6,075.75	4,051.86	468.50		27.69			744.51	661.19			\$ 122.00
	City.....	622.16		622.16											
	Private Agencies.....														
	Total.....	\$ 25,429.56	\$ 15,155.90	\$ 622.16	\$ 9,651.50	\$ 7,493.86	\$ 468.50	\$ 161.44			\$ 744.51	\$ 661.19			\$ 122.00
November—	Federal.....	\$ 24,607.20	\$ 18,834.65	\$ 5,772.55	\$ 5,505.05	\$ 137.50									
	County.....	6,054.22	382.60	5,671.62	3,594.81	547.00		21.36	11.00		1,032.21	455.24			\$ 10.00
	City.....	695.20		695.20											
	Private Agencies.....														
	Total.....	\$ 31,356.62	\$ 19,217.25	\$ 695.20	\$ 11,444.17	\$ 9,099.86	\$ 547.00	\$ 158.86	\$ 141.00		\$ 1,032.21	\$ 455.24			\$ 10.00
December—	Federal.....	\$ 23,693.17	\$ 20,102.35	\$ 3,590.82	\$ 2,661.32	\$ 97.00									
	County.....	6,545.25	291.00	6,254.25	4,084.24	633.00		30.53			1,122.27	384.21			
	City.....	1,007.30		1,007.30											
	Private Agencies.....														
	Total.....	\$ 31,245.72	\$ 20,393.35	\$ 1,007.30	\$ 9,845.07	\$ 6,745.56	\$ 633.00	\$ 127.53	\$ 832.50		\$ 1,122.27	\$ 384.21			
Year 1934—	Federal.....	\$ 132,238.90	\$ 118,430.24	\$ 33,828.66	\$ 28,126.42	\$ 2,023.00		\$ 3,333.24			\$ 6,152.06	\$ 346.00			\$ 1,281.40
	County.....	60,118.72	4,171.90	55,946.82	35,053.36	3,625.69		389.20	153.26	5.50	9,286.35				
	City.....	10,046.63		10,046.63											
	Private Agencies.....														
	Total.....	\$ 222,424.25	\$ 122,602.14	\$ 10,046.63	\$ 89,775.48	\$ 63,179.78	\$ 3,625.69	\$ 2,412.20	\$ 3,486.50	\$ 5.50	\$ 9,286.35	\$ 6,152.06	\$ 346.00		\$ 1,281.40

*Includes \$31,813.31 Estimated Valuation Surplus Commodities.



VIII—ANALYSIS OF CIVIL WORKS ADMINISTRATION PROJECTS FOR THE ENTIRE PERIOD, NOVEMBER 17, 1933, THROUGH JUNE 30, 1934

Sponsor	Description of Project	FEDERAL FUNDS				SPONSORS' CONTRIBUTIONS				DISTRIBUTION OF COSTS		
		CWA Payrolls		Purchase Orders		Team-Truck Equip. Exp.		Materials		Federal Funds	Local Funds	Gr'd Total Expenditure
		Wages	Team-Truck Equip. Exp.	Team-Truck Equip. Exp.	Materials	Wages	Team-Truck Equip. Exp.	Materials	Other Costs			
Cities		\$ 388.36	\$ 327.60	\$	\$	\$ 22.72	\$	\$ 3.25	\$ 4.25	\$ 715.96	\$ 30.22	\$ 746.18
City of Brookville	Street Improvement	2,502.30	15.00			418.61	204.02	15,581.74		25,481.34	15,581.74	41,063.08
City of Opeum	Street Improvement	21,839.05	2,328.29		1,314.00			13.82		18,511.22	13.82	18,525.04
City of Salina	Street Improvement	279.60			1,571.62					15,177.25		15,177.25
City of Salina	Building Improvement	16,188.40	1,988.85				1.85	3,140.18		22,585.55	3,142.03	25,727.58
City of Salina	City Wood Yard	14,845.89	4,560.00		3,178.76			470.34		541.40	470.34	1,011.74
City of Salina	Park Improvement	535.40	38.00					524.55		760.32	524.55	1,284.87
City of Salina	Public Utility Improvement	760.32										
City of Salina	Sewer Improvement											
Total City Projects		\$ 57,309.32	\$ 9,256.64	\$	\$ 6,064.88	\$ 441.33	\$ 205.87	\$19,733.88	\$ 4.25	\$ 72,630.34	\$20,385.33	\$93,015.67
Townships												
Spring Creek Township	Road Improvement	\$ 573.20	\$ 2,126.58	\$	\$	\$ 404.82	\$ 157.36	\$ 81.50		\$ 2,699.78	\$ 733.68	\$ 3,433.46
Total Township Projects		\$ 573.20	\$ 2,126.58	\$	\$	\$ 404.82	\$ 157.36	\$ 81.50		\$ 2,699.78	\$ 733.68	\$ 3,433.46
Schools												
City Schools, Salina	Building Improvement	\$ 2,748.85	\$ 219.86	\$	\$	\$	\$	\$ 551.44		\$ 2,748.85	\$	\$ 2,748.85
Rural Schools, Salina County	Bldg. & Ground Imp.	655.79	534.30					676.17		876.65	551.44	1,428.09
District Schools, Salina County	Bldg. & Ground Imp.	1,639.74								2,174.04	676.17	2,850.21
Total School Projects		\$ 5,045.38	\$ 754.16	\$	\$	\$	\$	\$ 1,227.61		\$ 5,799.54	\$ 1,227.61	\$ 7,027.15
County												
Saline County	Roads	\$ 17,107.55	\$12,609.29	\$	\$ 2,116.00	\$	\$	\$ 1,622.30		\$ 31,832.84	\$ 1,622.30	\$ 33,455.14
Saline County	Local CWA Office	2,907.55						256.62		2,907.55	256.62	3,164.17
Saline County	Poor Relief	1,194.35						1,194.35		1,194.35		1,194.35
Saline County	Re-employment Office	3,275.20						62.70		3,275.20	62.70	3,337.90
Total County Projects		\$ 24,484.65	\$12,609.29	\$	\$ 2,116.00	\$	\$	\$ 1,941.62		\$ 39,209.94	\$ 1,941.62	\$ 41,151.56
State & Federal												
State	Compensation	\$ 28.75	\$	\$	\$	\$	\$	\$	\$	\$ 28.75	\$	\$ 28.75
State	Sign Boards	114.40			63.12					177.52		177.52
Federal	Survey Unemployed Workers	63.00								63.00		63.00
Federal	Airport	19,808.05	8,142.30		4,732.08			1,092.88		32,772.43	1,092.88	33,865.31
Federal	Farm Mortgage & Land Value	783.40								783.40		783.40
Total State & Federal Projects		\$ 20,887.60	\$ 8,142.30	\$	\$ 4,795.20	\$	\$	\$ 1,092.88	\$	\$ 33,825.10	\$ 1,092.88	\$ 34,917.98
Grand Total		\$108,300.15	\$32,888.97	\$	\$12,975.58	\$ 936.15	\$ 363.23	\$24,077.49	\$ 4.25	\$154,164.70	\$25,381.12	\$179,545.82

610

SALINE COUNTY

IX—CIVIL WORKS ADMINISTRATION—EMPLOYMENT, MAN HOURS, AND WAGES FOR THE ENTIRE PERIOD, NOVEMBER 17, 1933, THROUGH JUNE 30, 1934

Employment Data Covering Work Projects and Tool and Sundry Equipment Projects						Employment Data Covering Administrative Projects						Summary			
All Payrolls Covering Projects Employing Principally Labor			All Payrolls Covering Drivers of Their Own Teams, Trucks and Other Mechanical Equipment			Payrolls on Project Employing Chiefly Professional & Cler. Wk'rs			Payrolls for Employees of State & Local Administrative Proj.			Total Number Employees		Total Earnings, Wages, Salaries, and Hire	
Average Weekly No. of Employees	Total Man Hours Worked	Total Wages Earned	Average Weekly No. of Employees	Total Hours Worked	Total Earnings Wages-Hire	Average Weekly No. of Employees	Salaries and Wages Earned		Average Weekly No. of Employees	Salaries and Wages Earned		Weekly Average	Total	Average Weekly Wage	Total Amount
Saline County															
Total 1933	561.5	79,573	\$ 35,421.27	96.0	13,021	\$ 8,051.61	0.2	\$ 18.75	16.2	\$1,380.02		673.9	\$ 44,871.65	\$11.10	\$
First 3 Mo. 1934	522.2	145,775	65,039.38	156.1	38,020	24,348.76	4.9	1,140.70	14.7	3,773.48		697.9	94,302.32	10.39	94,302.32
Total	10.8	2,178	\$14.80	5.2	880	\$484.70	2.3	\$485.00	1.4	\$201.00		19.7	\$1,986.40	7.76	\$2,015.15
Second 3 Mo. 1934	10.8	2,178	\$14.80	5.2	880	\$484.70	2.3	\$485.00	1.4	\$201.00		19.7	\$1,986.40	7.76	\$2,015.15
Total	321.8	227,526	\$101,275.45	83.5	51,930	\$32,885.97	3.0	\$1,645.35	9.6	\$5,354.50		417.9	\$141,160.37	\$10.56	\$141,189.12



SCOTT COUNTY

611

Board of County Commissioners—Irvin H. See, Chairman, Healy; L. T. Brown, Scott City; Humbert Krebs, Scott City.

County Emergency Relief Committee—Elmer Epperson, Chairman, Scott City; J. A. Scott, Scott City; Phil D. Whiteman, Scott City; Irvin H. See, Healy; Humbert Krebs, Scott City.

County Poor Commissioner and County Case Supervisor—Eva M. Filson; Supervisor of Work Program—Frank B. Robb (December, 1934).

Assessed Valuation—\$6,702,917 (March 1, 1934); Bonded Indebtedness—\$84,000 (October 1, 1934); Population—3,985 (March, 1934); Total Population on Relief—993; Per Cent—24.9 (December, 1934).

EXPENDITURES FOR RELIEF AND CWA FROM ALL SOURCES, 1934*

	Relief Program	CWA Program	Total
Total County Funds.....	\$ 8,056.53	\$ 448.00	\$ 8,504.53
Total Township Funds.....	440.70	440.70
Total City Funds.....	545.45	60.95	606.40
Total School Funds.....	70.65	70.65
Total Privately Raised Funds.....	522.86	522.86
Total State Funds.....	611.21	611.21
Total Federal Funds.....	37,539.49	13,571.60	51,111.09
Total.....	\$ 47,346.19	\$ 14,521.25	\$ 61,867.44

EXPENDITURES FOR RELIEF AND CWA FROM ALL SOURCES, 1924-1933*

	Relief Program	CWA Program	Total
Total County Funds.....	\$ 39,015.31	\$ 39,015.31
Total Private Funds.....	1,800.00	1,800.00
Total City Funds.....
Total Federal Funds.....	7,115.00	7,848.78	14,963.78
Total.....	\$ 47,930.31	\$ 7,848.78	\$ 55,779.09

*Excludes All Non-relief Obligations Except Payrolls.

WORK RELIEF AND CWA, OCTOBER, 1932, THROUGH DECEMBER, 1935

The principal work in Scott county done by relief labor has been the improving of county roads, particularly drainage conditions, city street repair, and the construction of farm and garden ponds which was begun in the summer of 1934 under the water conservation program. Under the relief program which began in October, 1932, and continued until November, 1933, when the CWA started, a large per cent of the work projects was set up to repair flood damage to roads along Beaver creek and the state park in the north central part of the county. Most of the road work, however, which consisted of surfacing, grading, and culvert construction, was done under Civil Works. By the close of 1934, when the work relief program was in operation, 50 miles of county and township roads had been improved, 100 blocks of streets had been improved, and 10 culverts placed where needed. Street improvements were made to the greatest extent in Scott City.

Outstanding projects in the county have been the construction of an athletic field at the Scott City high school and general improvements made at the state park. This new athletic field covers 10 acres and has a lighted ball diamond, a cinder track, and a newly constructed grandstand.

The repair of 16 rooms in five schoolhouses, two at Scott City, one at Manning, one at Shallow Water, and one at Modoc, has been of great benefit to the communities involved. Other improvements made throughout the county consisted of the construction of 45 garden ponds and 11 farm ponds, construction of 15 community sanitation units, cleaning of one sewage disposal plant and the laying of 220 feet of sanitary sewer at Scott City, and work on four playgrounds located at various schools in the county. The relief offices located at Scott City also underwent repairs.

The establishment of a sewing room at Scott City in December, 1934, gave employment to women work relief clients.

The relief load in Scott county was increased during 1934 because of adverse weather conditions. Crop failures were general throughout the county, and in addition to the lack of employment for farm laborers the farmers also needed work of some sort to support their families.

I—ANALYSIS OF ALL RELIEF GRANTED FROM FEDERAL, LOCAL PUBLIC, AND PRIVATE WELFARE AGENCY FUNDS—1934

ITEMS	RESIDENT FAMILIES				RESIDENT SINGLES				RESIDENT TOTAL				TRANSIENTS		GRAND TOTAL
	Aver. Mo. No. Cases	Aver. Mo. No. Persons Rept.	Amount	Aver. Mo. Relief Per Case	Aver. Mo. No. Cases	Amount	Aver. Mo. Relief Per Case	Aver. Mo. No. Cases	Amount	Aver. Mo. Relief Per Case	Actual No. Persons	Amount	Actual No. Persons	Amount	All Relief Granted
Section A—Work and Direct Relief															
Approved Work Projects															
Federal Funds.....	85.7	418.7	\$ 25,339.55	\$ 24.65	2.2	\$ 475.70	\$ 18.30	87.9	\$ 25,815.25	\$ 24.47	\$ 52.00	\$ 52.00	\$ 25,815.25
County Funds.....	85.7	418.7	\$ 25,339.55	\$ 24.65	2.2	\$ 475.70	\$ 18.30	87.9	\$ 25,815.25	\$ 24.47	\$ 52.00	\$ 52.00	\$ 25,815.25
Total.....	85.7	418.7	\$ 25,339.55	\$ 24.65	2.2	\$ 475.70	\$ 18.30	87.9	\$ 25,815.25	\$ 24.47	\$ 52.00	\$ 52.00	\$ 25,815.25
Additional County Projects															
Total Work Relief.....	85.7	418.7	\$ 25,339.55	\$ 24.65	2.2	\$ 475.70	\$ 18.30	87.9	\$ 25,815.25	\$ 24.47	\$ 52.00	\$ 52.00	\$ 25,815.25
Direct Relief															
County Funds.....	20.4	87.1	\$ 2,050.58	\$ 8.37	8.8	\$ 1,224.59	\$ 11.55	29.2	\$ 3,275.17	\$ 9.36	16	\$ 13.42	\$ 52.00	\$ 3,288.59
Federal Funds.....
Garden Seed.....
Fuel Distribution.....
Total.....	20.4	87.1	\$ 2,050.58	\$ 8.37	8.8	\$ 1,224.59	\$ 11.55	29.2	\$ 3,275.17	\$ 9.36	16	\$ 13.42	\$ 52.00	\$ 3,288.59
Total Work & Direct Relief.....	106.1	505.8	\$ 27,724.92	11.0	\$ 1,700.29	117.1	\$ 29,425.21	18	\$ 31.97	\$ 52.00	\$ 29,457.18
Less Duplicated Cases.....	3.2	18.2	3.2
Net Total, Section A.....	102.9	487.6	\$ 27,724.92	11.0	\$ 1,700.29	113.9	\$ 29,425.21	18	\$ 31.97	\$ 52.00	\$ 29,457.18
Section B—Special Programs															
Federal Grants in Aid															
Emergency Educ. Pro.†.....	5.3	\$ 1,233.66	\$ 58.75	5.3	\$ 1,233.66	\$ 58.75	\$ 1,233.66
College Student Pro.†.....
Homestead Rehabilitation†.....	22.0	111.2	\$ 2,345.13	26.65	1.0	\$ 37.40	18.70	23.0	\$ 2,382.53	26.47	\$ 2,382.53
Civil Works Service†.....	4.0	\$ 76.33	19.08	4.0	\$ 76.33	19.08	\$ 76.33
Total Section B.....	22.0	111.2	\$ 2,345.13	10.3	\$ 1,347.39	32.3	\$ 3,692.52	\$ 3,692.52
Section C—Other Relief from County Funds															
Poor Farm.....
Hospitalization.....	0.7	0.7	\$ 922.35	115.26	0.7	\$ 922.35	115.26	\$ 922.35
Other Institutions.....	1.0	1.0	\$ 398.20	33.18	1.0	\$ 398.20	33.18	\$ 398.20
Pensions.....	1.0	2.0	\$ 180.00	15.00	1.0	\$ 180.00	15.00	\$ 180.00
Mothers Aid.....	1.0	4.0	\$ 84.00	7.00	1.0	\$ 84.00	7.00	\$ 84.00
Crippled Children.....
All Other (Burials, etc.).....	0.1	0.1	\$ 15.00	15.00	0.1	\$ 15.00	15.00	\$ 15.00
Total Section C.....	3.8	7.8	\$ 1,599.55	\$ 35.08	3.8	\$ 1,599.55	\$ 35.08	\$ 1,599.55
Section D—Relief from Private Agencies															
Red Cross.....	14.6	81.6	\$ 522.86	\$ 2.99	14.6	\$ 522.86	\$ 2.99	\$ 522.86
Religious Organizations.....
Fraternal Clubs.....
Community Chest.....
Associated Charities.....
Welfare Boards.....
Salvation Army.....
Parent-Teachers Assn.....
Other Agencies.....
Total Section D.....	14.6	81.6	\$ 522.86	\$ 2.99	14.6	\$ 522.86	\$ 2.99	\$ 522.86
Section E—Relief from City Funds															
Total Sections A to E, Incl.....	143.3	688.2	\$ 32,192.46	21.3	\$ 3,047.68	164.6	\$ 35,240.14	18	\$ 31.97	\$ 52.00	\$ 35,272.11
Section F—Surp. Commodities—Est. Val.															
Commodities Granted by†															
Fed. Surplus Relief Corp.....	\$ 1,939.90	\$ 1,939.90	\$ 1,939.90
Kansas Emer. Relief Com.....	\$ 2,301.03	\$ 2,301.03	\$ 2,301.03
Fuel Granted by†															
Fed. Surplus Relief Corp.....
Total Section F.....	\$ 4,240.93	\$ 4,240.93	\$ 4,240.93
Grand Total All Relief			\$ 36,433.39			\$ 3,047.68			\$ 39,481.07			\$ 31.97		\$ 52.00	\$ 39,513.04

*Cases Included in Schedule III. †Cases Included in Schedule VI. ‡Case Averages Based on Actual Number of Months Program Was in Operation.



612

SCOTT COUNTY

II—SUMMARY OF ALL OBLIGATIONS INCURRED FOR RELIEF AND THE WORK RELIEF PROGRAM FOR YEAR 1934 AND CIVIL WORKS ADMINISTRATION FROM NOVEMBER 17, 1933, THROUGH JUNE 30, 1934

Consolidated Statement of All Obligations for These Purposes Against Federal, State, Local Public, Private and Private Welfare Agency Funds										
ITEMS	Federal Funds	County Funds	City Funds	Township Funds	School Funds	Private Funds	Total Funds	State Funds	Private Aggr. Funds	Grand Total All Funds
Section A										
Work Relief—Wages on Approved Projects	\$ 25,815.25						\$ 25,815.25			\$ 25,815.25
Section B										
Non-Relief Obligations—Work Relief Pro.										
Materials										
Aggregate Materials & Stone	\$	\$ 246.50	\$ 274.50		\$ 26.55	\$ 4.00	\$ 551.55			\$ 551.55
Cement	157.09	202.82			181.65	119.58	661.14			661.14
Bituminous Materials					16.25	.60	16.85			16.85
Petroleum Products					15		15			15
Iron & Steel	1,508.59		47.50		357.94		1,914.03			1,914.03
Clay Products			130.35		107.48	135.46	373.29			373.29
Lumber	986.82	91.01			164.66	164.81	1,407.30	78.75		1,486.05
Plumbing & Heating	49.00				311.50		360.50			360.50
Hardware	15.38	12.00			43.83	82.30	153.51	34.25		187.76
Explosives		60.34					60.34			60.34
Paint & Paint Materials	42.09				89.95		132.04			132.04
Total Materials	\$ 2,758.97	\$ 612.67	\$ 452.35		\$ 1,299.96	\$ 506.75	\$ 5,630.70	\$ 113.00		\$ 5,743.70
Team, Truck, & Equipment Expense										
Equipment Parts & Supplies	\$ 153.04						\$ 153.04			\$ 153.04
Office Supplies & Equipment		20.06					20.06			20.06
Rental of Equipment	332.50	3,423.84	702.10		199.55		4,657.99	800.40		5,458.39
Total Team, Truck, & Equip. Exp.	\$ 485.54	\$ 3,443.90	\$ 702.10		\$ 199.55		\$ 4,831.09	\$ 800.40		\$ 5,631.49
Other Costs										
Tools		\$ 57.48	\$ 1.75		\$ 10.03		\$ 69.26			\$ 69.26
Rental of Premises										
Other Services	204.60	364.91					569.51			569.51
Other Charges										
Miscellaneous		74.31					74.31			74.31
Total Other Costs	\$ 204.60	\$ 496.70	\$ 1.75		\$ 10.03		\$ 713.08			\$ 713.08
Wages & Salaries	\$ 3,456.00	\$ 2,810.65	\$ 545.45		\$ 70.65		\$ 6,882.75	\$ 611.21		\$ 7,493.96
Total Non-Relief Obligations	\$ 6,905.11	\$ 7,363.92	\$ 1,701.65		\$ 1,580.19	\$ 506.75	\$ 18,057.62	\$ 1,524.61		\$ 19,582.23
Total Sections A & B	\$ 32,720.36	\$ 7,363.92	\$ 1,701.65		\$ 1,580.19	\$ 506.75	\$ 43,872.87	\$ 1,524.61		\$ 45,397.48
Section C										
Additional County Work Relief		\$ 18.55					\$ 18.55			\$ 18.55
Direct Relief	334.79	3,288.59					3,623.38			3,623.38
Admin. Costs Prior to Admin. Projects										
Wages & Salaries		300.00					300.00			300.00
Other Costs		28.22					28.22			28.22
Total	\$ 334.79	\$ 328.22					\$ 328.22			\$ 328.22
Total Section C	\$ 334.79	\$ 3,635.36					\$ 3,970.15			\$ 3,970.15
Section D										
Non-Relief Obligations on Special Programs	\$ 20.30	\$ 39.19					\$ 59.49			\$ 59.49
Relief from Special Programs		3,692.52					3,692.52			3,692.52
Other Relief from County Funds		1,599.55					1,599.55			1,599.55
Other Relief from City Funds										
Relief from Private Welfare Agency Funds										
Surplus Commodities & Fuel—Est. Value	4,240.93						4,240.93			4,240.93
Supplemental Administrative Salaries										
Total Section D	\$ 7,953.75	\$ 1,638.74					\$ 9,592.49			\$ 10,115.35
Grand Total Sections A to D, Incl.	\$ 41,008.90	\$ 12,638.02	\$ 1,701.65		\$ 1,580.19	\$ 506.75	\$ 57,435.51	\$ 1,524.61		\$ 58,960.12
Section E										
Civil Works Administration										
Work Projects										
Payrolls	\$ 19,547.38	\$ 448.00	\$ 60.95	\$ 440.70			\$ 20,497.03			\$ 20,497.03
Other Costs	770.55	3,708.16	1,328.61	742.10	735.36		7,284.78	155.42		7,440.20
Total	\$ 20,317.93	\$ 4,156.16	\$ 1,389.56	\$ 1,182.80	\$ 735.36		\$ 27,781.81	\$ 155.42		\$ 27,937.23
Administration										
Payrolls	\$ 1,873.00						\$ 1,873.00			\$ 1,873.00
Other Costs		30.83					30.83			30.83
Total	\$ 1,873.00	\$ 30.83					\$ 1,903.83			\$ 1,903.83
Total Civil Works Administration	\$ 22,190.93	\$ 4,186.99	\$ 1,389.56	\$ 1,182.80	\$ 735.36		\$ 29,685.64	\$ 155.42		\$ 29,841.06
Grand Total	\$ 63,199.83	\$ 16,825.01	\$ 3,091.21	\$ 1,182.80	\$ 2,315.55	\$ 506.75	\$ 87,121.15	\$ 1,680.03	\$ 522.86	\$ 89,324.04

III—MONTHLY RECORD OF RESIDENT CASES SHOWING APPLICATIONS RECEIVED, CASES OPENED, ACTIVE AND INACTIVE CASES, AND CASES CLOSED FOR YEAR 1934

	Cases at Beginning of Mo.	Applications Rec'd	Total Cases Opened	New Cases Opened	Old Cases Re-Opened	Total Mo. Case Load	Cases Rec'd Relief	*Cases Homest'd Rehab. Project	Cases Received No Relief	Total Cases Closed	Cases Closed Because Employ't	Cases Closed Other Reasons	Cases Open End of Mo.	Cases Active End of Month	Cases Inactive End of Month
January	26	11	11	11	...	37	37	1	36
February	36	15	15	12	3	51	46	...	5	23	5	18	28	28	...
March	28	20	20	15	5	48	48	20	2	18	28	28	...
April	28	67	52	1	51	80	72	...	8	5	1	4	75	70	5
May	75	63	25	9	16	100	89	...	11	15	5	10	85	85	...
June	85	45	40	24	16	125	101	...	24	5	4	1	120	101	19
July	120	45	20	12	8	140	111	...	29	10	11	8	121	109	12
August	121	75	55	50	5	176	155	...	21	1	...	1	175	154	21
September	175	40	16	15	1	191	176	20	15	3	1	2	188	176	12
October	188	37	3	2	1	191	186	16	5	11	2	9	180	180	...
November	180	46	26	20	6	206	206	25	...	11	...	11	195	195	...
December	195	42	39	21	18	234	230	29	4	9	8	1	225	225	...

*Included in Cases Receiving Relief.

SCOTT COUNTY



HIGHWAY IN SCOTT COUNTY STATE PARK--S96-B15-8



ROADS--SCOTT COUNTY STATE PARK--S96-B15-8



ATHLETIC FIELD-STADIUM-LIGHTS--SCOTT CITY--96-B4-10



RAZING OLD HIGH SCHL. BLDG--SCOTT CITY--96-B3-30

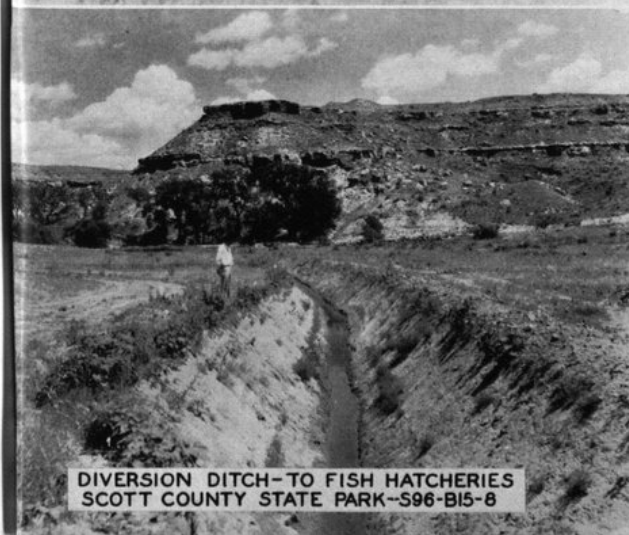

DIVERSION DITCH--TO FISH HATCHERIES
SCOTT COUNTY STATE PARK--S96-B15-8

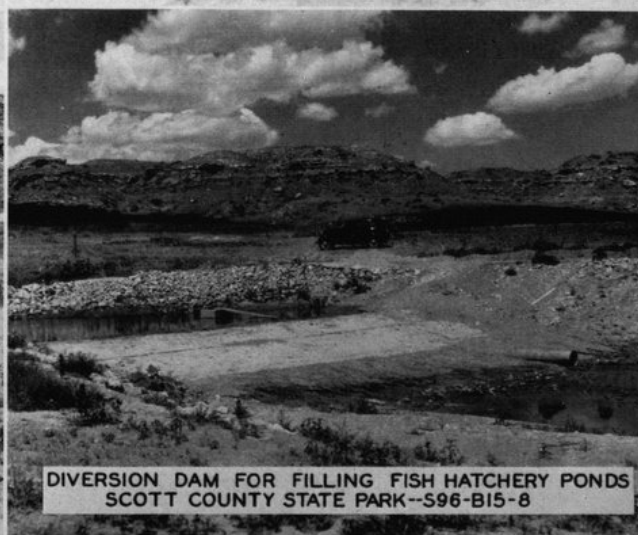

DIVERSION DAM FOR FILLING FISH HATCHERY PONDS
SCOTT COUNTY STATE PARK--S96-B15-8



IV—ANALYSIS OF PAYMENTS IN CASH OR IN KIND FOR ALL RELIEF GRANTED FROM FEDERAL, LOCAL PUBLIC, AND PRIVATE WELFARE AGENCY FUNDS—1934

ANALYSIS OF PAYMENTS IN KIND														
Source of Funds	Total Relief Extended	Payments in Cash	Payments For Which Type Not Defined	Payments in Kind	Food and Household Necessities	Shelter	Clothing	Fuel	Public Utilities	Medical Care	Institutional Care	Subsistence Crops	Feed for Stock	All Other
January—Federal.....	\$ 750.00	\$	\$	\$ 750.00									\$ 750.00	
County.....	231.50	63.00		168.50	42.38	16.50		37.21		42.50	30.00			
City.....														
Private Agencies.....														
Total.....	\$ 981.50	\$ 63.00	\$	\$ 918.50	\$ 42.38	\$ 16.50	\$	\$ 37.21	\$	\$ 42.50	\$ 30.00	\$	\$ 750.00	\$
February—Federal.....	\$ 242.99	\$ 242.99	\$	\$										
County.....	291.08	46.56		244.52	56.10	16.00		17.02		122.50	30.00			2.90
City.....														
Private Agencies.....														
Total.....	\$ 534.07	\$ 289.55	\$	\$ 244.52	\$ 56.10	\$ 16.00	\$	\$ 17.02	\$	\$ 122.50	\$ 30.00	\$	\$ 750.00	\$ 2.90
March—Federal.....	\$ 1,340.64	\$ 431.90	\$	\$ 908.74	\$ 307.24									
County.....	374.73	104.52		270.21	98.39	16.00		5.27		98.00	30.00			22.55
City.....														
Private Agencies.....														
Total.....	\$ 1,715.37	\$ 536.42	\$	\$ 1,178.95	\$ 405.63	\$ 16.00	\$	\$ 5.27	\$	\$ 110.00	\$ 30.00	\$	\$ 537.50	\$ 22.55
April—Federal.....	\$ 1,708.33	\$ 837.40	\$	\$ 870.93	\$ 68.34									
County.....	303.62	77.00		226.62	80.33	12.00		3.79		100.50	30.00			
City.....														
Private Agencies.....														
Total.....	\$ 2,012.15	\$ 914.40	\$	\$ 1,097.75	\$ 148.67	\$ 12.00	\$	\$ 286.58	\$	\$ 100.50	\$ 30.00	\$	\$ 500.00	\$
May—Federal.....	\$ 1,814.91	\$ 1,487.40	\$	\$ 327.51	\$ 116.01									
County.....	322.80	77.00		245.80	43.08	40.00				114.82	30.00			17.90
City.....														
Private Agencies.....														
Total.....	\$ 2,137.71	\$ 1,564.40	\$	\$ 573.31	\$ 159.09	\$ 40.00	\$	\$	\$	\$ 114.82	\$ 30.00	\$	\$ 211.50	\$ 17.90
June—Federal.....	\$ 1,773.75	\$ 1,389.85	\$	\$ 383.90	\$ 183.90			1.90						
County.....	346.08	144.50		201.58	62.79	16.00				111.49	30.00			180.00
City.....														
Private Agencies.....														
Total.....	\$ 2,120.43	\$ 1,734.35	\$	\$ 386.08	\$ 246.69	\$ 16.00	\$	\$ 1.90	\$	\$ 111.49	\$ 30.00	\$	\$ 180.00	\$
July—Federal.....	\$ 2,229.97	\$ 2,176.90	\$	\$ 53.07	\$ 53.07									
County.....	450.99	149.50		301.49	42.59	9.00		5.00		211.94	30.00			2.96
City.....														
Private Agencies.....														
Total.....	\$ 2,680.96	\$ 2,326.40	\$	\$ 354.56	\$ 95.66	\$ 9.00	\$	\$ 5.00	\$	\$ 211.94	\$ 30.00	\$	\$ 2.96	\$
August—Federal.....	\$ 4,234.75	\$ 4,147.05	\$	\$ 87.70	\$ 87.70									
County.....	385.00	145.50		239.50	71.30	10.00		1.25		288.75	65.20			
City.....														
Private Agencies.....														
Total.....	\$ 4,619.75	\$ 4,292.55	\$	\$ 327.20	\$ 159.00	\$ 10.00	\$	\$ 1.25	\$	\$ 288.75	\$ 65.20	\$	\$	\$
September—Federal.....	\$ 4,497.50	\$ 4,131.50	\$	\$ 366.00	\$ 366.00									
County.....	517.49	148.50		368.99	59.11	42.00		3.80		224.08	30.00			10.00
City.....														
Private Agencies.....														
Total.....	\$ 5,014.99	\$ 4,280.00	\$	\$ 734.99	\$ 425.11	\$ 42.00	\$	\$ 3.80	\$	\$ 224.08	\$ 30.00	\$	\$	\$ 10.00
October—Federal.....	\$ 3,747.70	\$ 3,549.70	\$	\$ 198.00	\$ 198.00									
County.....	379.38	188.00		191.38	96.38	16.50		34.70		8.30	30.00		3.75	1.75
City.....														
Private Agencies.....														
Total.....	\$ 4,127.08	\$ 3,737.70	\$	\$ 389.38	\$ 294.38	\$ 16.50	\$	\$ 34.70	\$	\$ 8.30	\$ 30.00	\$	\$ 3.75	\$ 1.75
November—Federal.....	\$ 6,230.15	\$ 5,717.75	\$	\$ 512.40	\$ 512.40									
County.....	366.99	163.50		203.49	75.20	26.00		57.54		14.75	30.00			
City.....														
Private Agencies.....														
Total.....	\$ 6,597.14	\$ 5,881.25	\$	\$ 715.89	\$ 587.60	\$ 26.00	\$	\$ 57.54	\$	\$ 14.75	\$ 30.00	\$	\$	\$
December—Federal.....	\$ 5,512.60	\$ 5,175.33	\$	\$ 337.27	\$ 330.84									
County.....	536.34	192.00		344.34	41.44			53.90		219.00	30.00			
City.....														
Private Agencies.....														
Total.....	\$ 6,048.94	\$ 5,367.33	\$	\$ 681.61	\$ 372.28	\$	\$	\$ 53.90	\$	\$ 219.00	\$ 30.00	\$	\$	\$
Year 1934—Federal.....	\$ 34,083.49*	\$ 29,507.77	\$	\$ 4,575.72*	\$ 2,223.50	\$	\$	\$ 282.79	\$	\$ 1,556.63	\$ 398.20	\$	\$ 12.00	\$ 238.05
County.....	4,906.69	1,499.58		3,407.11	769.09	220.00		209.43					3.75	
City.....														
Private Agencies.....														
Grand Total.....	\$ 39,513.04*	\$ 31,007.35	\$	\$ 7,982.83*	\$ 2,992.59	\$ 220.00	\$	\$ 18.38	\$ 492.22	\$ 1,568.63	\$ 398.20	\$ 52.00	\$ 12,002.75	\$ 238.05

*Includes \$4,240.93 Estimated Valuation Surplus Commodities.

614

SCOTT COUNTY



SCOTT COUNTY

615

V—ANALYSIS OF WORK RELIEF PROGRAM BY PROJECT—January 1, through December 31, 1934

Sponsor	Description of Project	Wages & Salaries		Team, Truck & Equip.		Materials	Other Costs	Distribution of Costs			Total Costs
		Relief	Non-Relief	Relief	Non-Relief			Federal Funds	State Funds	Local Contributions	
Cities											
Scott City Repair*, New Const.—Streets, etc.		\$ 3,175.70	\$ 545.45	\$ 498.40	\$ 1,018.60	\$ 322.00	\$ 1.75	\$ 4,036.60		\$ 1,555.30	\$ 5,561.90
Scott City New Const.—Sewers, etc.		98.80				130.35		98.80		130.35	229.15
Scott City Repair, Reconstr.—Sewers, etc.		95.20				16.00		95.20		16.00	111.20
Total City Projects		\$ 3,369.70	\$ 545.45	\$ 498.40	\$ 1,034.60	\$ 452.35	\$ 1.75	\$ 4,200.60		\$ 1,701.65	\$ 5,902.25
Schools											
Community H. S., Scott City—Repair, Recon.											
Pub. Bldgs., etc.		38.10	11.50		4.55	95.69		38.10		111.74	149.84
City Schools, Scott City—Repair, Recon.											
Pub. Bldgs., etc.		112.60	59.15		15.00	404.66		112.60		478.81	591.41
H. S., Scott City—Repair, Recon., Pub. Bldgs.		2,890.95		247.20	180.00	748.88		3,083.85		383.18	4,067.03
School Dist. 30—Repair, Recon., Pub. Bldgs.		302.80		41.80		578.64	9.58	375.85		556.97	932.82
School Dist. 41—Modoc, Repair, Recon.											
Pub. Bldgs.		78.40				49.04	.45	78.40		49.49	127.89
Total School Projects		\$ 3,422.85	\$ 70.65	\$ 289.00	\$ 199.55	\$ 1,876.91	\$ 10.03	\$ 4,288.80		\$ 1,580.19	\$ 5,868.99
County											
Scott County											
Repair, Reconstr.—Roads, etc.		\$12,906.95	\$ 1,920.49	\$ 163.80	\$ 3,423.84	\$ 1,156.25	\$ 62.73	\$ 13,614.33		\$ 6,019.73	\$ 19,634.06
Repair, Reconstr.—Pub. Bldgs.		22.50				20.00		42.50			42.50
Eradication & Control of Pests		39.40		9.10			65.36	48.50		65.36	113.86
Engr. Water Conservation Program			1,195.00				204.60	1,399.60			1,399.60
Prod. & Dis. Gds. to Needy (Clothing)		161.70					3.70	161.70		3.70	165.40
Other Pub. Health Campaigns		993.00		129.60		506.75		1,122.60		506.75	1,629.35
Garden & Farm Ponds (Relief)					131.84	1,280.50		1,412.34			1,412.34
Garden & Farm Ponds (Non-Relief)		491.40			21.20	337.94		850.54			850.54
Pub. Educ., Art., & Resch. (Clerical)			393.00					393.00			393.00
Administrative Projects			2,398.16		20.06		364.91	1,508.00		1,275.13	2,783.13
Total County Projects		\$14,614.95	\$ 5,906.65	\$ 302.50	\$ 3,596.94	\$ 3,301.44	\$ 701.30	\$ 20,553.11		\$ 7,870.67	\$ 28,423.78
State & Federal											
State—Airports		\$ 2,884.15	\$ 611.21		\$ 800.40	\$ 113.00		\$ 2,884.15	\$1,524.61		\$ 4,408.76
Fed. Hous. Determ. No. Houses Needing											
Repair		174.00	90.00					264.00			264.00
State—Feed., Ship., etc., Cattle Program		91.70	270.00					361.70			361.70
State—Coll. & Class. Vital Stat.		78.00						78.00			78.00
State—School Recreational Survey		90.00						90.00			90.00
Total State & Federal Projects		\$ 3,317.85	\$ 971.21		\$ 800.40	\$ 113.00		\$ 3,677.85	\$1,524.61		\$ 5,202.46
Grand Total		\$24,725.35	\$ 7,493.96	\$ 1,089.90	\$ 5,631.49	\$ 5,743.70	\$ 713.08	\$ 32,720.36	\$1,524.61	\$ 11,152.51	\$ 45,397.48

*Repair Does Not Include Maintenance.

VI—DISTRIBUTION OF COMMODITIES SUPPLIED BY FSRC AND KERC FOR THE YEAR 1934

Max. Relief						Max. Relief							
Unit of Measure		Amount Distributed	Case in Any 1 Mo.	Actual Costs	Estimated Valuation	Total	Unit of Measure		Amount Distributed	Case in Any 1 Mo.	Actual Costs	Estimated Valuation	Total
Commodities Furnished by FSRC													
Apples.....	Pounds			\$	\$	\$	Sausage.....	Pounds			\$	\$	\$
Beef, Fresh.....	Pounds						Soup, Canned.....	Cans	21	21		210.00	210.00
Beef, Canned.....	1½lb Cans	2,496	174		624.00	624.00	Mattresses*						
Blankets.....	Pounds						Comforts*						
Butter.....	Pounds	360	161		90.00	90.00	Pillow Cases*						
Cheese.....	Pounds						Sheets*						
Flour.....	24lb Sacks				145.00	145.00	Huck & Terry Towels*	10	9		6.43	6.43	
Grain & Feed.....	Bushels	1,075			537.50	537.50	New Garments**						
Lard.....	Pounds	300	56		27.00	27.00	Old Garments**						
Milkwheat-O.....	Pounds	720	58		72.00	72.00	Total.....			\$	\$ 2,301.03	\$ 2,301.03	
Pork, Salt.....	Pounds	2,468	210		419.56	419.56	Total Commodities.....			\$	\$ 4,240.93	\$ 4,240.93	
Pork, Smoked.....	Pounds	414	158		24.84	24.84	Fuel Distribution—FSRC						
Tongue, Frozen.....	Pounds						Coal.....	Tons			\$	\$	\$
Total.....				\$	\$ 1,939.90	\$ 1,939.90	Fuel Distribution—KERC						
Commodities Purchased by KERC													
Beef, Fresh.....	Pounds	618	62	\$	\$ 92.70	\$ 92.70	Coal.....	Tons	40.36		282.79	282.79	282.79
Beef, Canned.....	1½lb Cans	2,592	166		518.40	518.40	Gas.....						
Cod Liver Oil.....	12 oz. Bottles	24	24		12.00	12.00	Distribution Costs of FSRC						
Eggs.....	Dozen						Coal Paid by KERC.....				\$ 282.79	\$ 282.79	\$ 282.79
Flour.....	12lb Sacks				1,461.50	1,461.50	Total.....			\$	\$ 282.79	\$ 4,240.93	\$ 4,523.72
Grain & Feed.....	Bushels	2,923					Grand Total.....			\$	\$ 282.79	\$ 4,240.93	\$ 4,523.72
Pork, Smoked.....	Pounds												

*Raw Materials Furnished by FSRC. Finished Products Accomplished under Work Projects.

**Materials Furnished for Work Projects from County and Private Funds.

*Raw Materials Furnished by FSRC. Finished Products Accomplished under Work Projects.

**Materials Furnished for Work Projects from County and Private Funds.

VII—ANALYSIS OF COUNTY ADMINISTRATIVE COSTS—1934

	Non-Relief Payrolls		Relief Payrolls		Equipment Rental	Materials	Other Costs	Total Costs
	Aver. Monthly No. Employed	Earnings	Aver. Monthly No. Empl'd	Earnings				
Administrative Projects								
County Funds	1.0	\$ 890.16			\$ 20.06		\$ 364.91	\$ 1,275.13
Federal Funds	2.0	1,508.00						1,508.00
Additional Administration—County Funds*	1.0	300.00					28.22	328.22
Supplemental Salaries								
City Funds								
Private Funds								
Total Costs		\$ 2,698.16			\$ 20.06		\$ 393.13	\$ 3,111.35

*Additional Administration January through March 31.



VIII—ANALYSIS OF CIVIL WORKS ADMINISTRATION PROJECTS FOR THE ENTIRE PERIOD, NOVEMBER 17, 1933, THROUGH JUNE 30, 1934

Sponsor	Description of Project	FEDERAL FUNDS				SPONSORS' CONTRIBUTIONS				DISTRIBUTION OF COSTS		
		CWA Payrolls		Purchase Orders		Wages	Team-Truck Equip. Exp.	Materials	Other Costs	Federal Funds	Local Funds	Gr'd Total Expenditure
		Wages	Team-Truck Equip. Exp.	Team-Truck Equip. Exp.	Materials							
Cities												
City of Scott City	Street Improvement	\$ 6,775.76	\$ 138.60	\$	\$ 289.44	\$ 60.95	\$ 888.75	\$ 141.04	\$ 266.32	\$ 7,203.80	\$ 1,357.06	\$ 8,560.86
City of Scott City	Park Improvement	143.10					22.50		10.00	143.10	32.50	175.60
Total City Projects		\$ 6,918.86	\$ 138.60	\$	\$ 289.44	\$ 60.95	\$ 911.25	\$ 141.04	\$ 276.32	\$ 7,346.90	\$ 1,389.56	\$ 8,736.46
Townships												
Michigan Township	Road Improvement	\$ 396.00	\$ 967.50	\$	\$	\$ 120.50	\$ 11.00	\$ 370.38	\$ 30.00	\$ 1,363.50	\$ 531.88	\$ 1,895.38
Scott Township	Road Improvement	815.20	645.82	\$	\$	320.20	203.05	86.13	41.54	1,461.02	650.92	2,111.94
Total Township Projects		\$ 1,211.20	\$1,613.32	\$	\$	\$ 440.70	\$ 214.05	\$ 456.51	\$ 71.54	\$ 2,824.52	\$1,182.80	\$ 4,007.32
Schools												
H. S. Scott City	Bldgs. & Ground Imp.	\$ 902.00	\$	\$	\$	\$	\$ 80.85	\$ 95.61	\$ 15.80	\$ 902.00	\$ 192.26	\$ 1,094.26
Sch. Dist. No. 10, Shallow Water Bldg. & Ground Imp.		571.30	165.00	\$	\$			543.10		736.30	543.10	1,279.40
Total School Projects		\$ 1,473.30	\$ 165.00	\$	\$	\$	\$ 80.85	\$ 638.71	\$ 15.80	\$ 1,638.30	\$ 735.36	\$ 2,373.66
County												
Scott County	Roads	\$ 7,255.10	\$	\$	\$ 448.00	\$ 497.13	\$1,309.65	\$1,508.26	\$ 830.18	\$ 7,703.10	\$4,145.22	\$11,848.32
Scott County	Local CWA Office	946.00							30.83	946.00	30.83	976.83
Scott County	Re-employment Office	997.00							10.94	997.00	10.94	1,007.94
Total County Projects		\$ 9,198.10	\$	\$	\$ 448.00	\$ 497.13	\$1,309.65	\$1,508.26	\$ 871.95	\$ 9,646.10	\$4,186.99	\$13,833.09
State & Federal												
State	Roads	\$ 229.60	\$	\$	\$	\$	\$ 53.13	\$ 4.51	\$ 97.78	\$ 229.60	\$ 155.42	\$ 385.02
State	Sign Boards	42.00			\$ 33.11					75.11		75.11
State	Prepare Equipment Nursing Sch.	224.00								224.00		224.00
Federal	Farm Mortgage & Land Value	206.40								206.40		206.40
Total State & Federal Projects		\$ 702.00	\$	\$	\$ 33.11	\$	\$ 53.13	\$ 4.51	\$ 97.78	\$ 735.11	\$ 155.42	\$ 890.53
Grand Total		\$19,503.46	\$1,916.92	\$	\$ 770.55	\$ 998.78	\$2,568.93	\$2,749.03	\$1,333.39	\$22,190.93	\$7,650.13	\$29,841.06

616

SCOTT COUNTY

IX—CIVIL WORKS ADMINISTRATION—EMPLOYMENT, MAN HOURS, AND WAGES FOR THE ENTIRE PERIOD, NOVEMBER 17, 1933, THROUGH JUNE 30, 1934

PERIOD: NOVEMBER 1933																
Employment Data Covering Work Projects and Tool and Sundry Equipment Projects							Employment Data Covering Administrative Projects			Summary						
All Payrolls Covering Projects Employing Principally Labor			All Payrolls Covering Drivers of Their Own Teams, Trucks and Other Mechanical Equipment			Payrolls on Project Employing Chiefly Professional and Clerical		Payrolls for Employees of State and Local Administrative Projects		Total Number Employees	Total Earnings, Wages, Salaries, and Hire	Average Weekly Wage		Accident Compensation	Grand Total	
Average Weekly No. of Employees	Total Man Hours Worked	Total Wages Earned	Average Weekly No. of Employees	Total Hours Worked	Total Earnings Wages-Hire	Average Weekly No. of Employees	Salaries and Wages Earned	Average Weekly No. of Employees	Salaries and Wages Earned	Weekly Average	Total	Average Weekly Wage	Average Number Men	Total Amount		
Scott County																
Total 1933	95.8	16,410	\$ 7,176.66	2.7	405	\$ 243.12	\$	4.0	\$ 429.00	102.5	\$ 7,848.78	\$12.76	\$	\$ 7,848.78
Total—																
First 3 Mo. 1934	88.6	22,155	9,964.25	9.1	2,307	1,653.95	0.8	188.40	6.0	1,374.00	104.5	13,180.60	9.71	13,180.60
Total—																
Second 3 Mo. 1934	2.6	485	217.25	0.1	15	15.75	0.4	88.00	0.4	70.00	3.5	391.00	8.50	391.00
Total	55.0	39,050	\$17,358.16	4.2	2,727	\$1,912.82	0.5	\$276.40	3.4	\$1,873.00	63.1	\$21,420.38	\$10.61	\$	\$21,420.38



SEDGWICK COUNTY

617

Board of County Commissioners—H. A. Hill, Chairman, Wichita; John Millhaub, Wichita; George Rogers, Wichita.

County Emergency Relief Committee—G. W. Herrman, Chairman, Wichita; J. A. Lindholm, Cheney; W. D. Jochems, Wichita; John Millhaub, Wichita; H. A. Hill, Wichita.

County Poor Commissioner—Edgar Martin Leach; County Case Supervisor—Ruth Rakestraw; Supervisor of Work Program—Hal Everett (December, 1934).

Assessed Valuation—\$181,045,684 (March 1, 1934); Bonded Indebtedness—\$1,452,086 (October 1, 1934); Population—125,164 (March, 1934); Total Population on Relief—24,700; Per Cent—19.7 (December, 1934).

EXPENDITURES FOR RELIEF AND CWA FROM ALL SOURCES, 1934*

	Relief Program	CWA Program	Total
Total County Funds.....	\$ 608,915.28	\$.....	\$ 608,915.28
Total Township Funds.....	43,296.65	332.50	43,629.15
Total City Funds.....	3,436.91	3,436.91	6,873.82
Total School Funds.....	76,358.64	76,358.64	152,717.28
Total Privately Raised Funds.....	1,382.08	1,382.08	2,764.16
Total State Funds.....	1,176,203.11	685,469.05	1,861,672.16
Total Federal Funds.....	\$1,909,592.67	\$685,801.55	\$2,595,394.22

EXPENDITURES FOR RELIEF AND CWA FROM ALL SOURCES, 1924-1933*

	Relief Program	CWA Program	Total
Total County Funds.....	\$2,202,722.26	\$.....	\$2,202,722.26
Total Private Funds.....	1,829,643.46	1,829,643.46	3,659,285.72
Total City Funds.....	302,894.14	302,894.14	605,788.28
Total Federal Funds.....	\$4,548,831.97	\$302,894.14	\$4,851,726.11

*Excludes All Non-relief Obligations Except Payrolls.

WORK RELIEF AND CWA, OCTOBER, 1932, THROUGH DECEMBER, 1934

Road and park improvements, in addition to repair of public buildings, were most extensive in Sedgwick county under the work relief and CWA programs, October, 1932, through December, 1934. Approximately 550 miles of roads were improved and eight bridges and large culverts and 513 small culverts were constructed. Street projects included the paving of 36 blocks in Wichita and the sanding of 215 blocks in Cheney and other towns throughout the county. Eleven parks, covering between 300 and 400 acres, were improved; work on eight of them was begun in Wichita under the CWA. In all parks, landscaping work was done and benches were renewed. Forty-three playgrounds also were improved.

The courthouse and city hall at Wichita and 865 rooms in 51 schoolhouses were repaired. Other improvements made principally in Wichita included work on the exposition building, boys' and girls' detention homes, county home and hospital, McLain fountain, municipal warehouse, city jail, and municipal museum. The project for remodeling the old fire station and converting it into a city jail and police headquarters was an outstanding CWA project. Runways and landing facilities were improved at the Wichita airport.

Under flood control projects seven miles of Arkansas river improvement was completed, chiefly near Ackerman Island. The river channel was diverted at this point to minimize flood damage. Two emergency wells and 27 farm ponds were constructed. Six sewing rooms in Wichita produced 12,007 garments and the mattress factory 1,405 mattresses. A total of 2,681,838 cans of beef was processed at the Wichita canning plant.

General projects included shoe repair (17,000 pairs), feed production, a laundry project (operated in connection with the canning plant), and a project for drafting county plans. Four hundred fifty sanitation units were installed and 4,720 feet of sanitary sewer laid, in addition to the improvement of a sewage disposal plant. An extensive playground program was developed in Wichita in the summer of 1934.

The outstanding development in public welfare service during 1934 was the development of a case working staff adequate to care for the needs of an increased case load, the county relief administration reports. The case load which each staff worker was forced to care for was cut approximately three-fourths during the year. A closer cooperation between private and public welfare agencies also resulted.

I—ANALYSIS OF ALL RELIEF GRANTED FROM FEDERAL, LOCAL PUBLIC, AND PRIVATE WELFARE AGENCY FUNDS—1934

ITEMS	RESIDENT FAMILIES				RESIDENT SINGLES				RESIDENT TOTAL				TRANSIENTS		GRAND TOTAL
	Aver. Mo. No. Cases	Aver. Mo. No. Persons Rept.	Amount	Aver. Mo. Relief Per Case	Aver. Mo. No. Cases	Amount	Aver. Mo. Relief Per Case	Aver. Mo. No. Cases	Amount	Aver. Mo. Relief Per Case	Aver. Mo. No. Cases	Amount	Aver. Mo. No. Persons	Amount	All Relief Granted
Section A—Work and Direct Relief															
Approved Work Projects															
Federal Funds.....	2,799.5	11,232.6	\$ 791,710.47	\$ 23.57	438.6	\$ 76,085.36	\$ 14.46	3,238.1	\$ 867,795.83	\$ 22.33					\$ 867,795.83
County Funds.....	2,799.5	11,232.6	\$ 791,710.47	\$ 23.57	438.6	\$ 76,085.36	\$ 14.46	3,238.1	\$ 867,795.83	\$ 22.33					\$ 867,795.83
Total.....	2,799.5	11,232.6	\$ 791,710.47	\$ 23.57	438.6	\$ 76,085.36	\$ 14.46	3,238.1	\$ 867,795.83	\$ 22.33					\$ 867,795.83
Additional County Projects															
Total Work Relief.....	2,799.5	11,232.6	\$ 791,710.47	\$ 23.57	438.6	\$ 76,085.36	\$ 14.46	3,238.1	\$ 867,795.83	\$ 22.33					\$ 867,795.83
Direct Relief															
County Funds.....	3,586.7	14,528.7	\$ 332,098.10	\$ 7.72	736.2	\$ 54,259.84	\$ 6.14	4,322.9	\$ 386,357.94	\$ 7.45			63	\$ 172.00	\$ 386,529.94
Federal Funds.....															
Garden Seed.....			2,650.00						2,650.00						2,650.00
Fuel Distribution.....			5,052.70						5,052.70						5,052.70
Total.....	3,586.7	14,528.7	\$ 339,800.80	\$.....	736.2	\$ 54,259.84	\$.....	4,322.9	\$ 394,060.64	\$.....			63	\$ 172.00	\$ 394,232.64
Total Work & Direct Relief.....	6,386.2	25,761.3	\$1,131,511.27	\$.....	1,174.8	\$130,345.20	\$.....	7,561.0	\$1,261,856.47	\$.....			63	\$ 172.00	\$1,262,028.47
Less Duplicated Cases.....	2,014.8	8,458.2			187.0			2,201.8							
Net Total, Section A.....	4,371.4	17,303.1	\$1,131,511.27	\$.....	987.8	\$130,345.20	\$.....	5,359.2	\$1,261,856.47	\$.....			63	\$ 172.00	\$1,262,028.47
Section B—Special Programs															
Federal Grants in Aid															
Emergency Educ. Pro.†.....					1.3	\$ 90.00	\$ 22.50	1.3	\$ 90.00	\$ 22.50					\$ 90.00
College Student Pro.†.....					122.5	\$14,363.45	\$ 13.02	122.5	\$14,363.45	\$ 13.02					\$14,363.45
Homestead Rehabilitation.....	5.0	26.5	\$17.77	\$ 3.17	603.5	\$58,972.60	\$ 48.86	603.5	\$58,972.60	\$ 48.86					\$58,972.60
Civil Works Service.....					727.3	\$73,426.05	\$.....	732.3	\$73,426.05	\$.....					\$73,426.05
Total Section B.....	5.0	26.5	\$17.77	\$.....	727.3	\$73,426.05	\$.....	732.3	\$73,426.05	\$.....					\$73,426.05
Section C—Other Relief from County Funds															
Poor Farm.....					184.0	\$22,114.48	\$ 10.02	184.0	\$22,114.48	\$ 10.02					\$22,114.48
Hospitalization.....	202.5	637.1	\$7,709.35	\$ 15.52	202.5	\$7,709.35	\$ 15.52	202.5	\$7,709.35	\$ 15.52					\$7,709.35
Other Institutions.....	246.5	246.5	\$6,403.29	\$ 19.07	246.5	\$6,403.29	\$ 19.07	246.5	\$6,403.29	\$ 19.07					\$6,403.29
Pensions.....	38.0	165.1	\$6,900.00	\$ 15.13	38.0	\$6,900.00	\$ 15.13	38.0	\$6,900.00	\$ 15.13					\$6,900.00
Mothers' Aid.....	40.3	175.9	\$7,097.00	\$ 14.66	40.3	\$7,097.00	\$ 14.66	40.3	\$7,097.00	\$ 14.66					\$7,097.00
Crippled Children.....	31.3	31.3	\$11,845.60	\$ 31.59	31.3	\$11,845.60	\$ 31.59	31.3	\$11,845.60	\$ 31.59					\$11,845.60
All Other (Burials, etc.).....	8.0	11.0	\$5,667.25	\$ 42.93	8.0	\$5,667.25	\$ 42.93	8.0	\$5,667.25	\$ 42.93					\$5,667.25
Total Section C.....	566.6	1,266.9	\$125,622.49	\$ 18.48	184.0	\$22,114.48	\$ 10.02	750.6	\$147,736.97	\$ 16.40					\$147,736.97
Section D—Relief from Private Agencies															
Red Cross.....	28.6	102.6	\$1,131.96	\$ 3.30				28.6	\$1,131.96	\$ 3.30					\$1,131.96
Religious Organizations.....	3.0	3.0	\$540.00	\$ 15.00				3.0	\$540.00	\$ 15.00					\$540.00
Fraternal Clubs.....	25.6	117.6	\$1,059.43	\$ 9.45				25.6	\$1,059.43	\$ 9.45					\$1,059.43
Community Chest.....															
Associated Charities.....															
Welfare Boards.....	18.3	37.0	\$915.75	\$ 4.18				18.3	\$915.75	\$ 4.18					\$915.75
Salvation Army.....	249.5	937.5	\$25,909.98	\$ 8.65				249.5	\$25,909.98	\$ 8.65					\$25,909.98
Parent-Teachers Assn.....	262.5	1,000.0	\$31,500.00	\$ 10.00				262.5	\$31,500.00	\$ 10.00					\$31,500.00
Other Agencies.....															
Total Section D.....	587.4	2,197.7	\$61,057.12	\$ 8.66				587.4	\$61,057.12	\$ 8.66					\$61,057.12
Section E—Relief from City Funds															
Total Sections A to E, Incl. 5,530.4	20,794.2	\$1,318,508.65	\$.....	\$.....	1,809.1	\$225,885.73	\$.....	7,429.5	\$1,544,394.88	\$.....			63	\$ 172.00	\$1,544,566.88
Section F—Surp. Commodities—Est. Val.															
Commodities Granted by†															
Fed. Surplus Relief Corp.....			\$ 57,922.03	\$.....					\$ 57,922.03	\$.....					\$ 57,922.03
Kansas Emer. Relief Com.....			69,391.88	\$.....					69,391.88	\$.....					69,391.88
Fuel Granted by†															
Fed. Surplus Relief Corp.....			4,130.63	\$.....					4,130.63	\$.....					4,130.63
Total Section F.....			\$131,444.54	\$.....					\$131,444.54	\$.....					\$131,444.54
Grand Total All Relief			\$1,449,953.19	\$.....		\$225,885.73	\$.....		\$1,675,838.92	\$.....				\$ 172.00	\$1,676,010.92

*Cases Included in Schedule III. †Cases Included in Schedule VI. ‡Case Averages Based on Actual Number of Months Program Was in Operation.



618

SEDGWICK COUNTY

II—SUMMARY OF ALL OBLIGATIONS INCURRED FOR RELIEF AND THE WORK RELIEF PROGRAM FOR YEAR 1934 AND CIVIL WORKS ADMINISTRATION FROM NOVEMBER 17, 1933, THROUGH JUNE 30, 1934

Consolidated Statement of All Obligations for These Purposes Against Federal, State, Local Public, Private and Private Welfare Agency Funds										
ITEMS	Federal Funds	County Funds	City Funds	Township Funds	School Funds	Private Funds	Total Funds	State Funds	Private Agy. Funds	Grand Total All Funds
Section A										
Work Relief—Wages on Approved Projects	\$ 867,795.83	\$	\$	\$	\$	\$	\$ 867,795.83	\$	\$	\$ 867,795.83
Section B										
Non-Relief Obligations—Work Relief Pro										
Materials										
Aggregate Materials & Stone	\$ 14,881.93	\$ 787.13	\$ 1,798.72	\$	\$ 68.48	\$	\$ 17,536.26	\$	\$	\$ 17,536.26
Cement	13,804.53	1,557.46	5,107.32		19.25		20,488.56			20,488.56
Bituminous Materials	4,954.16	67.82	648.64		146.20	141.30	5,958.12			5,958.12
Petroleum Products	2,948.00	133.42	485.09		6.92	15.00	3,590.43			3,590.43
Iron & Steel	28,162.58	341.48	11,687.48		57.30	85.74	40,334.58			40,334.58
Clay Products	2,334.69	78.54	949.37				3,362.60			3,362.60
Lumber	21,962.67	7,281.22	5,281.48		51.40		34,576.77			34,576.77
Plumbing & Heating	1,254.19	240.33	722.86				2,217.38			2,217.38
Hardware	1,048.37	1,023.92	1,046.07		34.81		3,153.17			3,153.17
Explosives		6.00					6.00			6.00
Paint & Paint Materials	283.50	1,918.77	1,022.34		390.24		3,614.85			3,614.85
Total Materials	\$ 91,634.62	\$ 13,438.09	\$ 28,749.37	\$	\$ 774.60	\$ 242.04	\$ 134,838.72	\$	\$	\$ 134,838.72
Team, Truck, & Equipment Expense										
Equipment Parts & Supplies	\$ 2,619.05	\$ 1,054.03	\$ 1,181.77	\$	\$ 17.83	\$	\$ 4,872.68	\$	\$	\$ 4,872.68
Office Supplies & Equipment		7,159.24	170.94		72.45		7,402.63			7,402.63
Rental of Equipment	663.25	26,185.40	24,118.06		189.90	2,608.32	53,764.93	785.19		54,550.12
Total Team, Truck, & Equip. Exp.	\$ 3,282.30	\$ 34,398.67	\$ 25,470.77	\$	\$ 280.18	\$ 2,608.32	\$ 66,040.24	\$ 785.19	\$	\$ 66,825.43
Other Costs										
Tools	\$ 24.75	\$ 333.94	\$ 880.30	\$	\$ 226.03	\$ 213.13	\$ 1,678.15	\$	\$	\$ 1,678.15
Rental of Premises		1,376.26	20.00				1,396.26			1,396.26
Other Services	715.70	6,150.41	724.34		6.45	146.95	7,743.85			7,743.85
Other Charges										
Miscellaneous	6,990.05	4,773.21	4,468.67		90.61	2,108.34	18,430.88			18,430.88
Total Other Costs	\$ 7,730.50	\$ 12,633.82	\$ 6,063.31	\$	\$ 323.09	\$ 2,468.42	\$ 29,249.14	\$	\$	\$ 29,249.14
Wages & Salaries	\$ 95,526.22	\$ 70,148.37	\$ 41,796.65	\$	\$ 3,436.91	\$ 7,279.36	\$ 218,187.51	\$ 1,382.08	\$	\$ 219,569.59
Total Non-Relief Obligations	\$ 198,173.64	\$ 130,618.95	\$ 102,110.10	\$	\$ 4,814.78	\$ 12,598.14	\$ 316,111.44	\$ 2,167.27	\$	\$ 318,278.71
Total Sections A & B	\$ 1,065,969.47	\$ 130,618.95	\$ 102,110.10	\$	\$ 4,814.78	\$ 12,598.14	\$ 316,111.44	\$ 2,167.27	\$	\$ 318,278.71
Section C										
Additional County Work Relief										
Direct Relief	\$ 7,702.70	\$ 386,529.94	\$	\$	\$	\$	\$ 394,232.64	\$	\$	\$ 394,232.64
Admin. Costs Prior to Admin. Projects		4,500.00					4,500.00			4,500.00
Wages & Salaries		3,544.63					3,544.63			3,544.63
Other Costs										
Total	\$	\$ 8,044.63	\$	\$	\$	\$	\$ 8,044.63	\$	\$	\$ 8,044.63
Total Section C	\$ 7,702.70	\$ 394,574.57	\$	\$	\$	\$	\$ 402,277.27	\$	\$	\$ 402,277.27
Section D										
Relief from Special Programs										
Other Relief from County Funds	\$ 73,743.82	\$ 147,736.97	\$	\$	\$	\$	\$ 221,480.79	\$	\$	\$ 221,480.79
Other Relief from City Funds										
Relief from Private Welfare Agency Funds										
Surplus Commodities & Fuel—Est. Value	131,444.54		1,500.00				132,944.54			132,944.54
Supplemental Administrative Salaries										
Total Section D	\$ 205,188.36	\$ 147,736.97	\$ 1,500.00	\$	\$	\$	\$ 354,425.33	\$	\$	\$ 354,425.33
Grand Total Sections A to D, Incl.	\$ 1,278,860.53	\$ 672,930.49	\$ 103,610.10	\$	\$ 4,814.78	\$ 12,598.14	\$ 320,721.04	\$ 2,167.27	\$ 69,079.28	\$ 327,497.29
Section E										
Civil Works Administration										
Work Projects										
Payrolls	\$ 963,840.35	\$	\$ 332.50	\$	\$	\$	\$ 964,172.85	\$	\$	\$ 964,172.85
Other Costs	67,321.73	78,943.42	114,050.81		1,044.50		261,360.46			261,360.46
Total	\$ 1,031,162.08	\$ 78,943.42	\$ 114,383.31	\$	\$ 1,044.50	\$	\$ 1,225,533.31	\$	\$	\$ 1,225,533.31
Administration										
Payrolls	\$ 24,522.84	\$	\$	\$	\$	\$	\$ 24,522.84	\$	\$	\$ 24,522.84
Other Costs		3,664.29					3,664.29			3,664.29
Total	\$ 24,522.84	\$ 3,664.29	\$	\$	\$	\$	\$ 28,187.13	\$	\$	\$ 28,187.13
Total Civil Works Administration	\$ 1,055,684.92	\$ 82,607.71	\$ 114,383.31	\$	\$ 1,044.50	\$	\$ 1,253,720.44	\$	\$	\$ 1,253,720.44
Grand Total	\$ 2,334,545.45	\$ 755,538.20	\$ 217,993.41	\$	\$ 5,859.28	\$ 12,598.14	\$ 3,326,534.48	\$ 2,167.27	\$ 69,079.28	\$ 3,397,771.63

III—MONTHLY RECORD OF RESIDENT CASES SHOWING APPLICATIONS RECEIVED, CASES OPENED, ACTIVE AND INACTIVE CASES, AND CASES CLOSED FOR YEAR 1934

	Cases at Beginning of Mo.	Applications Rec'd	Total Cases Opened	New Cases Opened	Old Cases Re-Opened	Total Mo. Case Load	Cases Rec'd Relief	*Cases Home'd Reliab. Project	Cases Received No Relief	Total Cases Closed	Cases Closed Because Employ't	Cases Closed Other Reasons	Cases Open End of Mo.	Cases Active End of Month	Cases Inactive End of Month
January	1983	555	555	336	219	2538	2538	732	504	228	1806	1806	...
February	1806	747	714	140	574	2520	2520	66	...	66	2454	2454	...
March	2454	800	757	166	591	3211	3211	112	...	112	3099	3099	...
April	3099	3163	1511	60	1451	4610	4610	43	...	43	4567	4567	...
May	4567	1719	1650	638	1012	6217	6217	1192	104	1088	5025	5025	...
June	5025	866	851	173	678	5088	5088	621	528	93	5255	4950	305
July	5255	938	899	258	641	6154	6154	769	680	89	5385	5385	...
August	5385	1425	1382	506	876	6767	6767	745	109	636	6022	6022	...
September	6022	1561	1376	517	859	7398	7398	759	919	267	6479	6479	...
October	6479	1029	747	317	430	7226	7226	383	491	211	6735	6735	2
November	6735	1173	876	470	406	7018	7018	4	593	675	6936	6936	1
December	6936	977	864	439	425	7800	7368	6	432	484	172	312	7316	7316	...

*Included in Cases Receiving Relief.

SEDGWICK COUNTY



WICHITA MUNICIPAL AIRPORT - SEDGWICK COUNTY - 2-B15-79

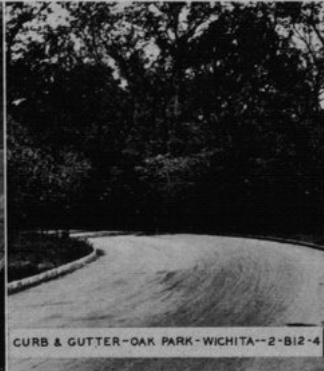

CURB & GUTTER - OAK PARK - WICHITA - 2-B12-4



BATH HOUSE - LINCOLN PARK - WICHITA - 2-B12-4

WICHITA AIRPORT FROM THE AIR

Wichita municipal airport (upper left), one of the outstanding Kansas landing fields, is on several important air routes. Improvements were begun by CWA workers who repainted the telephone poles around the airport and cones on the field, graded the park area, and graveled drives. Work relief laborers landscaped the grounds in front of the airport building, planted trees and shrubbery, and constructed cement taxi strips.

NEW MUNICIPAL STADIUM AND BATHHOUSES

Many Wichita improvements were designed to produce better athletic opportunities for youthful residents. Every park in the city was improved, and pictures at the right show typical improvements. At Lincoln Park (above) a swimming pool already installed was remodeled, principally for use by children, and a bathhouse of colonial architecture built. At Seneca Park the pool was improved, a new bathhouse constructed, and tennis courts built.

Two views of Wichita municipal stadium are shown at the right. The stadium is of reinforced concrete and was built in connection with a new athletic field. Seats originally were provided for 2,500 people, but additional sections were built.

MAKING COMFORTERS AND CANNING BEEF

Below, both women and men relief clients are shown preparing surplus commodities for other relief clients. At the left, comforters are being made in the old mattress factory from FSRC materials; at the right, two phases of beef canning at the Wichita canning plant, the largest of the nine which operated in the state, are shown. A total of 2,681,838 cans of beef and beef stew was produced at this canning plant.



WICHITA MUNICIPAL STADIUM - UNDER CONSTRUCTION - 2-B4-13



WICHITA MUNICIPAL STADIUM - COMPLETED - 2-B4-13

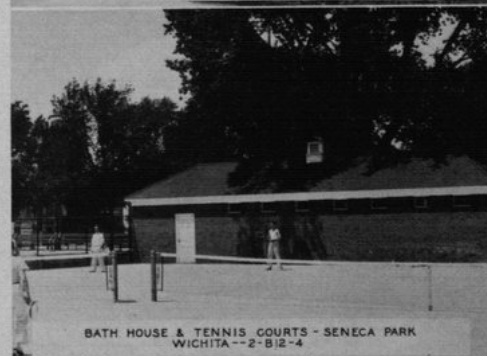

BATH HOUSE & TENNIS COURTS - SENECA PARK
WICHITA - 2-B12-4



WOMEN'S SEWING PROJECT - WICHITA - 2-D1-19



CANNING KITCHEN - WICHITA - 52-D2-242-49



KERC CANNING KITCHEN - WICHITA - 52-D2-242-49



IV—ANALYSIS OF PAYMENTS IN CASH OR IN KIND FOR ALL RELIEF GRANTED FROM FEDERAL, LOCAL PUBLIC, AND PRIVATE WELFARE AGENCY FUNDS—1934

Source of Funds	Total Relief Extended	Payments in Cash	Payments for Which Type Not Defined	Payments in Kind	ANALYSIS OF PAYMENTS IN KIND									
					Food and Household Necessities	Shelter	Clothing	Fuel	Public Utilities	Medical Care	Institutional Care	Subsistence Crops	Feed for Stock	All Other
January—Federal.....	\$ 36,463.78	\$ 27,538.85	\$	\$ 8,924.93	\$ 8,360.55	\$	\$ 564.38	\$	\$ 12.00	\$ 4,477.38	\$ 5,513.52	\$	\$	\$ 271.50
County.....	36,158.47	1,377.37		34,781.10	18,803.47	2,467.47	1,084.17	2,149.59						
City.....														
Private Agencies.....	5,692.06		5,692.06											
Total.....	\$ 78,314.31	\$ 28,916.22	\$ 5,692.06	\$ 43,706.03	\$ 27,166.02	\$ 2,467.47	\$ 1,648.55	\$ 2,149.59	\$ 12.00	\$ 4,477.38	\$ 5,513.52	\$	\$	\$ 271.50
February—Federal.....	\$ 40,806.97	\$ 32,214.88	\$	\$ 8,592.09	\$ 8,161.95	\$	\$ 430.14	\$	\$ 11.00	\$ 5,972.11	\$ 6,390.52	\$	\$	\$ 259.00
County.....	34,911.53	1,360.94		33,550.59	16,273.67	2,201.34	769.43	1,673.52						
City.....														
Private Agencies.....	5,120.09		5,120.09											
Total.....	\$ 80,838.59	\$ 33,575.82	\$ 5,120.09	\$ 42,142.68	\$ 24,435.62	\$ 2,201.34	\$ 1,199.57	\$ 1,673.52	\$ 11.00	\$ 5,972.11	\$ 6,390.52	\$	\$	\$ 259.00
March—Federal.....	\$ 17,112.61	\$ 1,789.32	\$	\$ 15,323.29	\$ 11,774.49	\$	\$ 1,048.80	\$	\$ 10.00	\$ 5,517.99	\$ 5,991.34	\$ 2,500.00	\$	\$ 263.75
County.....	39,041.75	1,349.97		37,691.78	20,785.40	2,319.83	1,030.30	1,773.17						
City.....														
Private Agencies.....	5,724.50		5,724.50											
Total.....	\$ 61,878.86	\$ 3,139.29	\$ 5,724.50	\$ 53,015.07	\$ 32,559.89	\$ 2,319.83	\$ 2,079.10	\$ 1,773.17	\$ 10.00	\$ 5,517.99	\$ 5,991.34	\$ 2,500.00	\$	\$ 263.75
April—Federal.....	\$ 36,433.71	\$ 22,699.65	\$	\$ 13,734.06	\$ 3,047.58	\$	\$ 1,149.15	\$ 9,183.33	\$	\$ 204.00	\$	\$ 150.00	\$	\$ 211.00
County.....	72,620.75	29,266.31		43,354.44	27,389.03	2,475.90	382.57	2,478.47	12.00	4,676.59	5,728.88			
City.....														
Private Agencies.....	4,713.38		4,713.38											
Total.....	\$ 113,767.84	\$ 51,965.96	\$ 4,713.38	\$ 57,088.50	\$ 30,436.61	\$ 2,475.90	\$ 1,531.72	\$ 11,661.80	\$ 12.00	\$ 4,880.59	\$ 5,728.88	\$ 150.00	\$	\$ 211.00
May—Federal.....	\$ 63,419.23	\$ 61,086.15	\$	\$ 2,333.08	\$ 2,333.08	\$	\$	\$	\$ 13.60	\$ 7,416.32	\$ 5,242.24	\$	\$	\$ 288.00
County.....	46,405.96	13,192.46		33,213.50	14,655.21	2,550.22	865.04	2,182.87						
City.....														
Private Agencies.....	5,222.13		5,222.13											
Total.....	\$ 115,047.32	\$ 74,278.61	\$ 5,222.13	\$ 35,546.58	\$ 16,988.29	\$ 2,550.22	\$ 865.04	\$ 2,182.87	\$ 13.60	\$ 7,416.32	\$ 5,242.24	\$	\$	\$ 288.00
June—Federal.....	\$ 57,267.26	\$ 50,730.56	\$	\$ 6,536.70	\$ 6,536.70	\$	\$	\$	\$ 14.50	\$ 7,956.33	\$ 6,577.84	\$	\$	\$ 379.58
County.....	51,196.32	1,130.50		50,065.82	12,060.53	770.38	129.49	2,171.17						
City.....														
Private Agencies.....	4,858.30		4,858.30											
Total.....	\$ 95,321.88	\$ 51,861.06	\$ 4,858.30	\$ 36,602.32	\$ 18,603.23	\$ 770.38	\$ 129.49	\$ 2,171.17	\$ 14.50	\$ 7,956.33	\$ 6,577.84	\$	\$	\$ 379.58
July—Federal.....	\$ 36,624.69	\$ 79,433.70	\$	\$ 10,170.99	\$ 9,293.79	\$	\$ 877.20	\$	\$ 9.11	\$ 6,136.08	\$ 5,735.57	\$	\$	\$ 765.08
County.....	27,344.64	1,135.50		26,209.14	10,294.77	1,037.65	168.65	2,062.23						
City.....														
Private Agencies.....	4,538.43		4,538.43											
Total.....	\$ 118,507.76	\$ 77,589.20	\$ 4,538.43	\$ 36,380.13	\$ 19,588.56	\$ 1,037.65	\$ 1,045.85	\$ 2,062.23	\$ 9.11	\$ 6,136.08	\$ 5,735.57	\$	\$	\$ 765.08
August—Federal.....	\$ 120,915.34	\$ 104,161.44	\$	\$ 16,753.90	\$ 14,109.93	\$	\$ 2,643.97	\$	\$ 25.30	\$ 7,558.17	\$ 6,040.32	\$	\$ 39.20	\$ 511.07
County.....	38,735.28	1,140.50		37,594.78	15,083.69	1,355.85	4,802.05	2,179.13						
City.....														
Private Agencies.....	4,710.13		4,710.13											
Total.....	\$ 164,360.75	\$ 105,303.94	\$ 4,710.13	\$ 54,348.68	\$ 29,193.62	\$ 1,355.85	\$ 7,446.02	\$ 2,179.13	\$ 25.30	\$ 7,558.17	\$ 6,040.32	\$	\$ 39.20	\$ 511.07
September—Federal.....	\$ 126,699.18	\$ 121,325.68	\$	\$ 5,373.50	\$ 7,758.25	\$	\$ 2,415.25	\$	\$	\$	\$	\$	\$	\$ 854.85
County.....	43,475.71	1,150.50		42,325.21	11,280.53	1,475.29	11,454.23	3,028.81	59.85	7,242.94	6,885.61	\$	\$ 43.10	\$ 854.85
City.....														
Private Agencies.....	4,430.25		4,430.25											
Total.....	\$ 174,505.14	\$ 122,676.18	\$ 4,430.25	\$ 47,498.71	\$ 14,038.78	\$ 1,475.29	\$ 13,869.48	\$ 3,028.81	\$ 59.85	\$ 7,242.94	\$ 6,885.61	\$	\$ 43.10	\$ 854.85
October—Federal.....	\$ 129,881.19	\$ 116,161.11	\$	\$ 13,720.08	\$ 11,457.40	\$	\$ 2,262.68	\$	\$	\$	\$	\$	\$ 10.51	\$ 920.99
County.....	47,323.65	1,150.50		46,173.15	15,097.28	2,205.55	8,841.26	4,789.89	55.16	7,342.88	6,909.63	\$	\$	\$
City.....														
Private Agencies.....	5,098.87		5,098.87											
Total.....	\$ 182,303.71	\$ 117,311.61	\$ 5,098.87	\$ 59,893.23	\$ 26,554.68	\$ 2,205.55	\$ 11,103.94	\$ 4,789.89	\$ 55.16	\$ 7,342.88	\$ 6,909.63	\$	\$ 10.51	\$ 920.99
November—Federal.....	\$ 178,085.99	\$ 158,913.13	\$	\$ 19,172.86	\$ 17,571.21	\$	\$ 1,601.65	\$	\$ 90.96	\$ 10,132.70	\$ 8,128.46	\$	\$ 10.50	\$ 890.03
County.....	57,673.08	1,150.50		56,522.58	16,102.74	2,591.66	11,749.90	6,825.63						
City.....														
Private Agencies.....	5,549.45		5,549.45											
Total.....	\$ 241,308.52	\$ 160,063.63	\$ 5,549.45	\$ 75,695.44	\$ 33,673.95	\$ 2,591.66	\$ 13,351.55	\$ 6,825.63	\$ 90.96	\$ 10,132.70	\$ 8,128.46	\$	\$ 10.50	\$ 890.03
December—Federal.....	\$ 186,976.94	\$ 168,265.18	\$	\$ 18,711.76	\$ 15,553.90	\$	\$ 3,157.86	\$	\$	\$ 10,246.09	\$ 9,373.84	\$	\$ 4.20	\$ 991.06
County.....	59,379.77	1,150.50		58,229.27	16,888.30	3,012.68	12,156.96	5,402.66	153.48					
City.....														
Private Agencies.....	5,409.53		5,409.53											
Total.....	\$ 251,766.24	\$ 169,415.68	\$ 5,409.53	\$ 76,941.03	\$ 32,442.20	\$ 3,012.68	\$ 15,314.82	\$ 5,402.66	\$ 153.48	\$ 10,246.09	\$ 9,373.84	\$	\$ 4.20	\$ 991.06
Year 1934—Federal.....	\$1,080,686.89*	\$ 941,539.65	\$	\$139,147.24*	\$110,958.83	\$	\$ 16,151.08	\$ 9,183.33	\$	\$ 204.00	\$	\$ 2,650.00	\$	\$ 6,605.91
County.....	534,266.91	54,555.55		479,711.36	194,722.62	24,463.82	53,454.05	36,717.14		84,675.58	78,517.77			
City.....														
Private Agencies.....	61,057.12		61,057.12											
Grand Total.....	\$1,676,010.92*	\$ 996,095.20	\$ 61,057.12	\$618,858.60*	\$305,681.45	\$24,463.82	\$ 69,585.13	\$ 45,900.47	\$466.96	\$84,879.58	\$78,517.77	\$2,650.00	\$ 107.51	\$6,605.91

*Includes \$131,444.54 Estimated Valuation Surplus Commodities.

602

SEDGWICK COUNTY



SEDGWICK COUNTY

621

V—ANALYSIS OF WORK RELIEF PROGRAM BY PROJECT—January 1, through December 31, 1934

		Wages & Salaries		Team, Truck & Equip.		Distribution of Costs					
Sponsor	Description of Project	Relief	Non-Relief	Relief	Non-Relief	Materials	Other Costs	Federal Funds	State Funds	Local Contributions	Total Costs
Cities											
Cheney	Repair*, Reconst. Streets, etc.	\$ 5,418.00	\$ 622.00	\$.	\$ 303.36	\$ 3,436.63	\$ 135.41	\$ 8,366.00	\$.	\$ 1,549.40	\$ 9,915.40
Wichita	Repair, Reconst.—Streets, etc.	20,929.15	2,325.60	421.55	3,878.41	588.44	402.65	21,350.70	\$.	7,195.10	28,545.80
Wichita	Repair, Reconst.—Streets, etc.	6,317.60	737.46		606.08	63.92		6,317.60		1,407.46	7,725.06
Wichita	Repair, Reconst.—Streets, etc.	32,818.29	2,307.76		2,469.72	11,022.04	730.50	44,129.95		5,218.36	49,348.31
Wichita	Repair, Reconst.—Pub. Bldgs.	3,856.45	634.00			817.69		3,966.45		1,341.69	5,308.14
Wichita	Repair, Reconst.—Pub. Bldgs.	5,740.04	242.50		9.52	322.55		5,740.04		574.57	6,314.61
Wichita	Repair, Reconst.—Pub. Bldgs.	49,868.75	7,519.54	209.70	3,008.74	21,351.68	1,595.55	64,464.60		19,089.36	83,553.96
Wichita	Repair, Reconst.—Pub. Bldgs.	8,619.77	842.78		269.68	3,664.02	304.17	10,959.27		2,741.15	13,700.42
Wichita	New Const.—Bridges, etc.	9,114.31	3,022.85		4,711.61	7,957.12	411.94	9,114.31		16,103.52	25,217.83
Wichita	Repair, Reconst.—Reor. Facil.	93,961.39	12,997.98	182.55	4,867.25	25,981.85	2,482.57	118,698.72		21,374.85	140,073.57
Wichita	Repair, Reconst.—Waterways, etc.	95,859.30	11,054.18	106.70	7,915.08	8,326.54		98,690.95		25,514.64	124,205.59
Wichita	Public Education (Library)	16,451.82						16,451.82			16,451.82
Total City Projects		\$348,954.87	\$41,906.65	\$ 920.50	\$28,039.45	\$ 83,532.46	\$ 7,006.58	\$ 408,250.41	\$.	\$102,110.10	\$ 510,360.51
Schools											
Dist. No. 68—Repair, Reconst.—Pub. Bldgs.		\$ 107.27	\$.	\$.	\$.	\$ 55.92	\$.	\$ 107.27	\$.	\$ 55.92	\$ 163.19
Bd. Educ.—Repair, Reconst.—Pub. Bldgs.		10,620.60	1,459.38	120.00	24.42	117.57	80.61	10,740.60		1,681.98	12,422.58
Bd. Educ.—Repair, Reconst.—Pub. Bldgs.		668.80	208.73		6.79	4.75		668.80		220.27	889.07
Dist. No. 120—Repair, Reconst.—Pub. Bldgs.		176.63				152.49		176.63		152.49	329.12
Pub. Schools, Wichita—Repair, Reconst.—Pub. Bldgs.		2,541.60	593.52		40.52	18.03	8.45	2,541.60		660.52	3,202.12
Dist. No. 114—Repair, Reconst.—Pub. Bldgs.		111.95	157.50			256.99		269.45		256.99	526.44
Dist. No. 168—Repair, Reconst.—Pub. Bldgs.		88.80						88.80			88.80
Bd. Educ., Wichita—Repair, Reconst.—Pub. Bldgs.		982.40	344.89		136.00		29.19	982.40		510.08	1,492.48
City Schools, Wichita—Repair Pub. Bldgs.		12,719.80	405.31			2,597.42	188.84	15,286.80		624.57	15,911.37
Bd. Educ., Cheney—Repair, Reconst.—Bldgs.		99.20	97.20			114.47	6.00	99.20		217.67	316.87
Dist. No. 31—Wells (Emergency)					41.00	23.50	10.00	26.25		48.25	74.50
Bd. Educ.—Public Education (Library)		1,155.50	327.88		57.70	46		1,155.50		386.04	1,541.54
Total School Projects		\$29,272.55	\$ 3,594.41	\$ 120.00	\$ 306.43	\$ 3,341.60	\$ 323.09	\$ 32,143.30	\$.	\$ 4,814.78	\$ 36,958.08
County											
Sedgwick County											
Repair, Reconst.—Roads, etc.		\$81,005.00	\$23,439.71	\$ 48.00	\$ 7,694.55	\$ 36,444.74	\$ 53.15	\$ 112,379.22	\$.	\$ 36,305.93	\$ 148,685.15
Repair, Reconst.—Pub. Bldgs.		24,041.84	1,957.86		129.54	5,197.95	283.94	24,323.04		7,288.09	31,611.13
Repair, Reconst.—Pub. Bldgs.		9,878.70	600.00			10.70	442.30	9,878.70		1,053.00	10,931.70
Repair, Reconst.—Pub. Bldgs.		1,934.40						1,934.40			1,934.40
Repair, Reconst.—Pub. Bldgs.		808.50			6.86	388.57		934.88		269.05	1,203.93
Repair, Reconst.—Pub. Bldgs.		932.80	281.57			77	544.26	932.80		826.60	1,759.40
Repair, Reconst.—Waterways, etc.		33,292.77	2,087.05		154.35	136.14		33,292.77		2,377.54	35,670.31
Pub. Property, Wells (Emergency)			108.80		96.02	28.31		34.14		198.99	233.13
Eng. for Water Conservation Program			3,810.50		2,138.81	5.71	2,537.04	4,241.20		4,250.86	8,492.06
Eng. for Water Conservation Program			3,346.56		205.00	7.75	195.20	2,471.68		1,282.83	3,754.51
Prod. & Dis. Gds. for Needy (Clothing)		40,293.45	2,249.00		1,585.33	39.90	8,746.90	45,947.24		6,967.34	52,914.58
Prod. & Dis. Gds. for Needy (Bal. Feed)		3,025.20	1,515.00		637.00	12.00	457.71	5,645.95		96	5,646.91
Prod. & Dis. Gds. for Needy (Laundry)		16,435.80	864.50		33.45	3.20	450.00	17,095.30		691.65	17,786.95
Pub. Welfare (Nursing)		231.75						231.75			231.75
Other Pub. Health Campaigns		4,394.80	568.47	680.50	93	1,703.36	150.00	5,075.30		2,422.76	7,498.06
Other Pub. Health Campaigns		3,998.80	480.00	15.00	37.68	1,903.28		5,950.72		484.04	6,434.76
Repair, Reconst.—Garden & Ponds (Non-Relief)		4,236.00	1,846.80		2,766.58	860.08	146.95	4,854.04		5,002.37	9,856.41
Public Education (Clerical)		2,567.60	3,476.33					6,043.93			6,043.93
Public Education (Clerical)		484.50	48.00	360.40				892.90			892.90
Administrative Projects		27,930.95	101,031.59		22,207.01	1,222.20	5,572.56	86,651.45		71,312.86	157,964.31
Public Welfare (Recreation)		2,527.30	175.00				17.99	2,720.29			2,720.29
Public Welfare (Recreation)		54.00	140.00					194.00			194.00
Public Education Arts & Res. (Clerical)		199.20						199.20			199.20
Total County Projects		\$258,273.36	\$145,026.74	\$ 1,103.90	\$37,693.11	\$ 47,964.66	\$19,598.00	\$ 371,924.90	\$.	\$140,734.87	\$ 512,659.77
State & Federal											
State, Repair, Reconst.—Highways, etc.		\$17,779.60	\$ 1,382.08	\$.	\$ 785.19	\$.	\$.	\$ 17,779.60	\$2,167.27	\$.	\$ 19,946.87
State, Repair, Reconst.—Airports		17,240.00					2,321.47	17,240.00		2,321.47	19,561.47
State, Eradication & Control of Pests		2,170.00						2,170.00			2,170.00
State, Prod. & Dis. Gds. (Mattresses)		4,242.20	795.50		1.25			4,878.20		160.75	5,038.95
Fed. Hous. Adm., Sur. of Houses Needing Repair		2,361.60	3,430.10					5,791.70			5,791.70
State, Prod. & Dis. Gds. for Needy (Packing Plants)		184,891.95	20,284.78	39.50				205,216.23			205,216.23
State, Feed, Ship. & Adm. of Cattle Pro.			149.33					149.33			149.33
State, Adj. of Labor & Fair Trade Practice		129.60						129.60			129.60
State, Collect. & Class. Vital Stat.		127.00						127.00			127.00
State, School Recreational Survey		61.20						61.20			61.20
State, Pers. for Local Re-employment Offices		108.00						108.00			108.00
Total State & Federal Projects		\$229,111.15	\$26,041.79	\$ 39.50	\$ 786.44	\$.	\$ 2,321.47	\$ 253,650.86	\$2,167.27	\$ 2,482.22	\$ 258,300.35
Grand Total		\$865,611.93	\$219,569.59	\$ 2,183.90	\$66,825.43	\$134,838.72	\$29,249.14	\$1,065,969.47	\$2,167.27	\$250,141.97	\$1,318,278.71

*Repair Does Not Include Maintenance.



VI—DISTRIBUTION OF COMMODITIES SUPPLIED BY FSRC AND KERC FOR THE YEAR 1934

Commodities Furnished by FSRC						Commodities Purchased by KERC					
Unit of Measure	Amount Distributed	Max. Relief Cases in Any 1 Mo.	Actual Costs	Estimated Valuation	Total	Unit of Measure	Amount Distributed	Max. Relief Cases in Any 1 Mo.	Actual Costs	Estimated Valuation	Total
Apples.....Pounds			\$.....	\$.....	\$.....	Beef, Fresh.....Pounds	93,463	4,674	\$.....	\$ 14,019.45	\$ 14,019.45
Beef, Canned.....1 1/2 lb Cans	33,847	4,922		8,461.75	8,461.75	Beef, Canned.....1 1/2 lb Cans	149,455	5,840		29,801.00	29,801.00
Blankets.....Pounds	1,504	1,504		1,504.00	1,504.00	Cod Liver Oil.....12 oz. Bottles	408	408		204.00	204.00
Butter.....Pounds	25,029	5,661		6,257.25	6,257.25	Eggs.....Dozen	9,000	9,000		1,350.00	1,350.00
Cheese.....Pounds	13,107	4,514		2,228.19	2,228.19	Flour.....12 lb Sacks					
Flour.....24 lb Sacks	2,602	980		2,602.00	2,602.00	Grain & Feed.....Bushels					
Grain & Feed.....Bushels						Lard.....Pounds	43,952	4,260		3,955.68	3,955.68
Lard.....Pounds	43,952	4,260		3,955.68	3,955.68	Milkwheat-O.....Pounds	14,622	2,475		1,462.20	1,462.20
Milkwheat-O.....Pounds	14,622	2,475		1,462.20	1,462.20	Pork, Salt.....Pounds	60,275	6,028		4,822.00	4,822.00
Pork, Salt.....Pounds	60,275	6,028		4,822.00	4,822.00	Pork, Smoked.....Pounds	135,090	5,597		22,965.30	22,965.30
Pork, Smoked.....Pounds	135,090	5,597		22,965.30	22,965.30	Rice.....Pounds	27,446	5,594		1,646.76	1,646.76
Rice.....Pounds	27,446	5,594		1,646.76	1,646.76	Sugar.....Pounds					
Sugar.....Pounds						Tongue, Frozen.....Pounds	20,169	5,070		2,016.90	2,016.90
Tongue, Frozen.....Pounds	20,169	5,070		2,016.90	2,016.90	Total.....			\$.....	\$ 57,922.03	\$ 57,922.03
Total.....			\$.....	\$ 57,922.03	\$ 57,922.03						
Commodities Purchased by KERC						Commodities Purchased by KERC					
Beef, Fresh.....Pounds	93,463	4,674	\$.....	\$ 14,019.45	\$ 14,019.45	Beef, Fresh.....Pounds	93,463	4,674	\$.....	\$ 14,019.45	\$ 14,019.45
Beef, Canned.....1 1/2 lb Cans	149,455	5,840		29,801.00	29,801.00	Beef, Canned.....1 1/2 lb Cans	149,455	5,840		29,801.00	29,801.00
Cod Liver Oil.....12 oz. Bottles	408	408		204.00	204.00	Cod Liver Oil.....12 oz. Bottles	408	408		204.00	204.00
Eggs.....Dozen	9,000	9,000		1,350.00	1,350.00	Eggs.....Dozen	9,000	9,000		1,350.00	1,350.00
Flour.....12 lb Sacks						Flour.....12 lb Sacks					
Grain & Feed.....Bushels						Grain & Feed.....Bushels					
Pork, Smoked.....Pounds						Pork, Smoked.....Pounds					

Unit of Measure	Amount Distributed	Max. Relief Cases in Any 1 Mo.	Actual Costs	Estimated Valuation	Total
Sausage.....Pounds			\$.....	\$.....	\$.....
Soup, Canned.....Cans					
Mattresses*	617	380		6,170.00	6,170.00
Comforts*	375	291		1,218.75	1,218.75
Sheets*					
Huck & Terry Towels*					
Straw Ticks*	114	100		387.60	387.60
New Garments**	22,567	2,487		14,456.58	14,456.58
Old Garments**	1,356	226		1,694.50	1,694.50
Total.....			\$.....	\$ 69,391.88	\$ 69,391.88
Total Commodities.....			\$.....	\$127,313.91	\$127,313.91
Fuel Distribution—FSRC					
Coal.....Tons	849.75		\$.....	\$ 4,130.63	\$ 4,130.63
Fuel Distribution—KERC					
Coal.....Tons	459.45		3,130.56		3,130.56
Distribution Costs of FSRC					
Coal Paid by KERC			1,922.14		1,922.14
Total.....			\$5,052.70	\$ 4,130.63	\$ 9,183.33
Grand Total.....			\$5,052.70	\$131,444.54	\$136,497.24

*Raw Materials Furnished by FSRC. Finished Products Accomplished under Work Projects.
**Materials Furnished for Work Projects from County and Private Funds.

VII—ANALYSIS OF COUNTY ADMINISTRATIVE COSTS—1934

	Non-Relief Payrolls		Relief Payrolls		Equipment Rental	Materials	Other Costs	Total Costs
	Aver. Monthly No. Employed	Earnings	Aver. Monthly No. Emp'd	Earnings				
Administrative Projects								
County Funds.....	86.0	\$ 42,311.09			\$ 22,207.01	\$ 1,222.20	\$ 5,572.56	\$ 71,312.86
Federal Funds.....	123.1	58,720.50	98.5	27,930.95				86,651.45
Additional Administration—County Funds*	28.3	4,500.00					3,544.63	8,044.63
Supplemental Salaries								
City Funds.....		1,500.00						1,500.00
Private Funds.....		8,022.16						8,022.16
Total Costs.....		\$115,053.75		\$ 27,930.95	\$ 22,207.01	\$ 1,222.20	\$ 9,117.19	\$175,531.10

*Additional Administration January through March 31



VIII—ANALYSIS OF CIVIL WORKS ADMINISTRATION PROJECTS FOR THE ENTIRE PERIOD, NOVEMBER 17, 1933, THROUGH JUNE 30, 1934

Sponsor	Description of Project	FEDERAL FUNDS				SPONSORS' CONTRIBUTIONS				DISTRIBUTION OF COSTS		
		CWA Payrolls		Purchase Orders		Wages	Team-Truck Equip. Exp.	Materials	Other Costs	Federal Funds	Local Funds	Gr'd Total Expenditures
		Wages	Team-Truck Equip. Exp.	Team-Truck Equip. Exp.	Materials							
City of Wichita	Street Improvement	\$ 22,080.72	\$ 9,734.06	\$	\$	\$	\$	\$ 4,703.18	\$ 404.77	\$ 31,814.78	\$ 5,107.05	\$ 36,922.73
City of Wichita	Street Improvement	14,443.83	9,153.30	666.99	267.92	23,597.13	1,264.91	24,862.04
City of St. Hope	Street Improvement	324.35	324.35	324.35
City of Cheney	Street Improvement	153.60	219.30	372.90	372.90
City of Clearwater	Street Improvement	3,591.56	128.73	440.25	3,991.56	568.98	4,560.54
City of Garden Plain	Street Improvement	540.60	587.10	10.00	102.05	126.75	1,127.70	238.80	1,366.50
City of Goddard	Street Improvement	668.70	140.00	668.70	140.00	808.70
City of Derby	Street Improvement	534.00	534.00	534.00
City of Wichita	Building Improvement	54,956.89	931.40	847.00	29,180.47	22,835.43	4,766.79	85,915.76	27,602.22	113,517.98
City of Wichita	Library Improvement	7,390.75	600.00	7,390.75	600.00	600.00	7,990.75
City of Wichita	Building Improvement	278.75	855.97	50.00	278.75	905.97	1,184.72
City of Wichita	Construction of Stadium	4,896.22	1,489.75	320.00	12,410.82	1,202.60	1,449.13	19,116.79	2,651.73	21,768.52
City of Cheney	Public Utility Improvement	1,944.03	32.50	206.24	498.60	1,944.03	827.34	2,771.34
City of Wichita	Sewer Improvement	5,575.25	75.68	501.12	5,575.25	576.80	6,152.05
City of Wichita	Flood Control	297,709.42	8,600.10	300.00	19,028.55	21,495.71	306,399.52	40,824.26	347,223.78
City of Wichita	Cleaning University Buildings	211.20	25.60	211.20	25.60	25.60	236.80
City of Wichita	Park Improvement	65,534.03	7,111.40	11,276.96	2,706.73	19,228.68	11,113.34	83,922.39	33,048.75	116,971.14
Total City Projects		\$18,833.87	\$37,097.11	\$1,167.00	\$53,087.55	\$ 332.50	\$ 2,716.73	\$60,264.10	\$42,099.98	\$ 572,785.53	\$114,383.31	\$ 687,168.84
Schools												
High School, Garden Plain	Building Improvement	\$ 2,170.00	\$ 967.00	\$ 2,170.00	\$ 967.00	\$ 3,137.00
School Dist. No. 23, Clearwater	Building Improvement	391.50	129.60	77.50	521.10	77.50	598.60
Total School Projects		\$ 2,561.50	\$ 129.60	\$ 1,044.50	\$ 2,691.10	\$ 1,044.50	\$ 3,735.60
County												
Sedgewick County	Roads	\$304,117.55	\$11,849.20	\$11,411.09	\$10,307.62	\$13,634.73	\$33,963.12	\$ 327,377.84	\$ 57,905.47	\$ 385,283.31
Sedgewick County	Local CWA Office	24,298.67	351.12	3,313.17	24,298.67	3,664.29	27,962.96
Sedgewick County	Poor Relief	43,051.44	76.00	722.36	9,735.12	44,117.02	10,457.48	54,574.50
Sedgewick County	Re-employment Office	4,421.52	4,421.52	4,421.52
Sedgewick County	Building Improvement	14,832.55	43.00	8,410.53	14,832.55	8,453.53	23,286.08
Sedgewick County	Clerical Project	894.60	894.60	894.60
Sedgewick County	Flood Control	31,786.15	2,126.94	31,786.15	2,126.94	33,913.09
Total County Projects		\$123,412.48	\$11,925.20	\$12,390.67	\$10,701.74	\$22,767.62	\$49,138.35	\$ 447,728.35	\$ 82,607.71	\$ 530,336.06
State & Federal												
State	Roads	\$ 7,367.20	\$ 822.80	\$ 578.85	\$ 8,768.85	\$ 8,768.85
State	Compensation	447.80	447.80	447.80
State	Sign Boards	158.40	74.20	232.60	232.60
State	Community Sanitation	1,517.84	91.20	1,517.84	1,517.84
Federal	Community Sanitation	2,099.04	2,099.04	2,099.04
State	Orchard Sanitation & Pest Control	2,918.95	2,918.95	2,918.95
State	Transient	383.50	383.50	383.50
Federal	Real Property Inventory	9,313.23	9,313.23	9,313.23
Federal	Survey of Unemployed Workers	142.15	142.15	142.15
Federal	Survey of Dead & Dumb	111.98	111.98	111.98
Federal	Census of American Business	2,675.32	2,675.32	2,675.32
Federal	Survey of Farm Housing	2,591.62	2,591.62	2,591.62
Federal	Farm Mortgage & Land Values	1,243.60	1,243.60	1,243.60
Total State & Federal Projects		\$ 33,889.43	\$ 914.00	\$ 676.51	\$ 32,479.94	\$ 32,479.94
Grand Total		\$337,697.28	\$59,665.91	\$1,167.00	\$66,154.73	\$ 332.50	\$13,418.47	\$93,076.22	\$91,208.33	\$1,055,684.92	\$198,035.52	\$1,253,720.44

SEDGWICK COUNTY

IX—CIVIL WORKS ADMINISTRATION—EMPLOYMENT, MAN HOURS, AND WAGES FOR THE ENTIRE PERIOD, NOVEMBER 17, 1933, THROUGH JUNE 30, 1934

Employment Data Covering Work Projects and Tool and Sundry Equipment Projects						Employment Data Covering Administrative Projects						Summary	
All Payrolls Covering Projects Employing Principally Labor			All Payrolls Covering Drivers of Their Own Teams, Trucks and Other Mechanical Equipment			Payrolls on Project Employees Chiefly Professional & Cler. Wk'rs			Payrolls for Employees of State & Local Administrative Proj.			Total Number Employees	Total Earnings, Wages, Salaries, and Hire
Average Weekly No. of Employees	Total Man Hours Worked	Total Wages Earned	Average Weekly No. of Employees	Total Man Hours Worked	Total Earnings Wages-Hire	Average Weekly No. of Employees	Total Wages Earned	Average Weekly No. of Employees	Total Wages Earned	Average Weekly No. of Employees	Total Wages Earned	Weekly Average	Total
Sedgewick County	4,315.7	644,368	\$279,807.32	63.3	8,445	\$ 6,616.35	122.2	\$11,492.00	65.5	\$ 4,978.47	4,566.7	\$302,894.14	\$11.05
Total 1933	3,806.4	1,220,598	\$67,639.83	131.4	39,523	\$2,232.91	208.8	\$5,819.60	90.7	\$8,976.55	4,237.3	\$74,668.89	\$12.25
First 3 Mo. 1934	101.0	16,277	7,425.74	5.7	871	1,219.20	11.2	1,139.60	6.3	\$67.82	124.2	\$10,352.36	\$6.41
Second 3 Mo. 1934	2,396.6	1,881,243	\$64,872.89	67.6	48,839	\$59,068.46	112.2	\$38,451.20	51.7	\$24,522.84	2,628.1	\$987,915.39	\$11.75
Total	2,396.6	1,881,243	\$64,872.89	67.6	48,839	\$59,068.46	112.2	\$38,451.20	51.7	\$24,522.84	2,628.1	\$987,915.39	\$11.75

623



SEWARD COUNTY

Board of County Commissioners—C. W. Holt, Chairman, Moscow; J. R. Morris, Plains; R. Hinman, Kismet.

County Emergency Relief Committee—E. S. Irwin, Chairman, Liberal; J. R. Throckmorton, Liberal; J. C. Naylor, Liberal; C. W. Holt, Moscow; R. Hinman, Kismet.

County Poor Commissioner—Mrs. Frances Stewart, Acting; County Case Supervisor—Mrs. Frances Stewart; Supervisor of Work Program—Roy Martz (December, 1934).

Assessed Valuation—\$10,894,248 (March 1, 1934); Bonded Indebtedness—\$79,338.95 (October 1, 1934); Population—6,980 (March, 1934); Total Population on Relief—2,552; Per Cent—36.6 (December, 1934).

EXPENDITURES FOR RELIEF AND CWA FROM ALL SOURCES, 1934*

	Relief Program	CWA Program	Total
Total County Funds.....	\$ 20,740.65	\$.....	\$ 20,740.65
Total Township Funds.....
Total City Funds.....	670.28	670.28
Total School Funds.....	436.62	436.62
Total Privately Raised Funds.....
Total State Funds.....	9,172.56	9,172.56
Total Federal Funds.....	212,308.20	67,246.28	279,554.48
Total.....	\$243,328.31	\$ 67,246.28	\$310,574.59

EXPENDITURES FOR RELIEF AND CWA FROM ALL SOURCES, 1924-1933*

	Relief Program	CWA Program	Total
Total County Funds.....	\$ 96,944.39	\$.....	\$ 96,944.39
Total Private Funds.....	28,212.78	28,212.78
Total City Funds.....
Total School Funds.....	34,839.15	34,829.10	69,668.25
Total.....	\$159,996.32	\$ 34,829.10	\$194,825.42

*Excludes All Non-relief Obligations Except Payrolls.

WORK RELIEF AND CWA, OCTOBER, 1932, THROUGH DECEMBER, 1934

Work relief labor in Seward county during 1934 was employed to a great extent on street and road improvement, although repair of school buildings and construction of farm ponds have been equally important accomplishments. Road work was distributed well over the county and more than 300 miles of county and township roads and 17 miles of state highway were improved during the operation of the work relief and CWA programs from October, 1932, until the close of 1934. Thirty-three culverts were built in connection with the road work. The city of Liberal graded and graveled approximately 30 blocks of streets and the city of Kismet graded and graveled nearly all the streets in the town. Under the drought relief program the State Highway Commission surfaced 30 miles of roads.

Public property improvements at Liberal included work on the city hall and library, one park, a playground, a swimming and wading pool, and one cemetery. An artificial lake was constructed at the sewage disposal plant which has been made into a game reserve for migrating birds. The high school buildings at both Liberal and Kismet were redecorated, and the high school athletic field at the former was graded and sodded and a sprinkling system installed. The park board at Liberal sponsored an airport project to expand and improve the landing field. Runways were graded and surfaced with gravel.

Improvements in various sections of the county consisted of work on six rural school-houses, the construction of 49 garden ponds and two farm ponds under the water conservation program, and the installation of 36 sanitation units. The latter project employed from eight to ten men steadily. Late in the year approximately 30,000 rabbits were killed in a jackrabbit eradication project.

A sewing room operated at Liberal for women work relief clients who produced 4,143 garments during 1934.

County relief officials believe that if it had not been for the drought the number of persons on relief would have been greatly reduced by the end of 1934. However, approximately the same number of names appeared on the relief rolls then as at the first of the year. An important development of the local relief administration was the employment and training of an adequate staff of case workers.

I—ANALYSIS OF ALL RELIEF GRANTED FROM FEDERAL, LOCAL PUBLIC, AND PRIVATE WELFARE AGENCY FUNDS—1934

ITEMS	RESIDENT FAMILIES			RESIDENT SINGLES			RESIDENT TOTAL			TRANSIENTS		GRAND TOTAL
	Aver. Mo. No. Cases	Aver. Mo. No. Persons Rept.	Amount	Aver. Mo. No. Cases	Aver. Mo. No. Persons Rept.	Amount	Aver. Mo. No. Cases	Aver. Mo. No. Persons Rept.	Amount	Actual No. Persons	Amount	All Relief Granted
Section A—Work and Direct Relief												
Approved Work Projects.....	415.7	1,811.0	\$ 165,631.50	25.4	5,484.10	\$ 17.98	441.1	1,711.15	\$ 32.33	\$ 171,115.60
County Funds.....	5.3	26.6	542.80	5.3	542.80	542.80
Total.....	421.0	1,837.6	\$ 166,174.30	25.4	5,484.10	\$ 17.98	446.4	1,715.60	\$ 32.04	\$ 171,658.40
Additional County Projects.....	6.9	24.7	697.40	1.8	260.40	11.84	8.7	957.80	9.21	6	19.00	976.80
Total Work Relief.....	427.9	1,862.3	\$ 166,871.70	27.2	5,744.50	\$ 17.62	455.1	1,721.60	\$ 31.61	6	19.00	\$ 172,635.20
Direct Relief												
County Funds.....	54.8	201.4	7,385.68	30.2	3,780.69	\$ 10.42	85.0	11,166.37	\$ 10.95	129	\$ 34.14	\$ 11,200.51
Federal Funds.....	254.00	254.00	254.00
Garden Seed*.....	945.32	945.32	945.32
Fuel Distribution†.....
Total.....	54.8	201.4	\$ 8,585.00	30.2	3,780.69	85.0	12,365.69	129	\$ 34.14	\$ 12,399.83
Total Work & Direct Relief.....	482.7	2,063.7	\$ 175,456.70	57.4	9,525.19	540.1	184,981.89	135	\$ 53.14	\$ 185,035.03
Less Duplicated Cases.....	21.1	89.7	2.5	23.6
Net Total, Section A.....	461.6	1,974.0	\$ 175,456.70	54.9	9,525.19	516.5	184,981.89	135	\$ 53.14	\$ 185,035.03
Section B—Special Programs												
Federal Grants in Aid.....	1.0	60.00	\$ 30.00	1.0	60.00	\$ 30.00	\$ 60.00
Emergency Educ. Pro.‡.....
College Student Pro.‡.....	30.5	142.5	4,543.10	32.5	2,417.80	37.20	30.5	4,543.10	37.24	4,543.10
Homestead Rehabilitation‡.....
Civil Works Service‡.....
Total Section B.....	30.5	142.5	\$ 4,543.10	32.5	2,417.80	37.20	64.0	7,020.90	\$ 7,020.90
Section C—Other Relief from County Funds												
Poor Farm.....	480.21	480.21	480.21
Hospitalization.....	0.8	1.7	475.50	0.8	475.50	475.50
Other Institutions.....	8.1	10.1	1,580.00	8.1	1,580.00	1,580.00
Pensions.....
Mothers' Aid.....
Crippled Children.....	2.0	2.0	1,381.91	2.0	1,381.91	1,381.91
All Other (Burials, etc.).....	0.5	1.5	127.50	0.5	127.50	127.50
Total Section C.....	13.3	17.7	\$ 4,045.12	13.3	4,045.12	\$ 4,045.12
Section D—Relief from Private Agencies												
Red Cross.....	69.4	274.1	\$ 372.46	69.4	372.46	\$ 372.46
Religious Organizations.....
Fraternal Clubs.....
Community Chest.....
Associated Charities.....
Welfare Boards.....
Salvation Army.....
Parent-Teachers Assn.....	1.8	7.0	64.16	1.8	64.16	64.16
Other Agencies.....
Total Section D.....	71.2	281.1	\$ 436.62	71.2	436.62	\$ 436.62
Section E—Relief from City Funds												
Total Sections A to E, Incl.....	576.6	2,415.3	\$ 184,481.54	88.4	12,002.99	665.0	196,484.53	135	\$ 53.14	\$ 196,537.67
Section F—Surp. Commodities—Est. Val.												
Commodities Granted by†.....
Fed. Surplus Relief Corp.....	8,268.41	8,268.41	8,268.41
Kansas Emer. Relief Corp.....	14,385.65	14,385.65	14,385.65
Fuel Granted by†.....
Fed. Surplus Relief Corp.....	522.07	522.07	522.07
Total Section F.....	\$ 23,176.13	\$ 23,176.13	\$ 23,176.13
Grand Total All Relief	\$ 207,657.67	\$ 12,002.99	\$ 219,660.66	\$ 53.14	\$ 219,713.80

*Cases Included in Schedule III. †Cases Included in Schedule VI. ‡Case Averages Based on Actual Number of Months Program Was in Operation.



SEWARD COUNTY

625

II—SUMMARY OF ALL OBLIGATIONS INCURRED FOR RELIEF AND THE WORK RELIEF PROGRAM FOR YEAR 1934 AND CIVIL WORKS ADMINISTRATION FROM NOVEMBER 17, 1933, THROUGH JUNE 30, 1934

Consolidated Statement of All Obligations for These Purposes Against Federal, State, Local Public, Private and Private Welfare Agency Funds

ITEMS	Federal Funds	County Funds	City Funds	Township Funds	School Funds	Private Funds	Total Funds	State Funds	Private Agy. Funds	Grand Total All Funds
Section A										
Work Relief—Wages on Approved Projects	\$ 171,115.60	\$ 542.80					\$ 171,658.40			\$ 171,658.40
Section B										
Non-Relief Obligations—Work Relief Pro.										
Materials										
Aggregate Materials & Stone	\$ 200.00	\$ 160.00	\$ 164.03		\$ 135.00	\$ 28.00	\$ 687.03	\$ 831.05		\$ 1,518.08
Cement	645.00	360.02	884.31		22.90	83.70	1,995.93	1.30		1,997.23
Bituminous Materials			28.50				28.50			28.50
Petroleum Products		3,230.30	232.26				3,462.56	153.47		3,616.03
Iron & Steel	649.16	14.00	370.78			33.54	1,067.48	3,393.04		4,460.52
Clay Products						202.50	202.50	85.12		287.62
Lumber	42.46	572.90	271.38		61.25	267.84	1,215.83	346.15		1,561.98
Plumbing & Heating			2.00				2.00			2.00
Hardware	22.20	89.12	32.91		13.90	53.00	211.13	125.83		336.96
Explosives		37.50					37.50			37.50
Paint & Paint Materials	59.00		48.60		456.65	11.00	575.25	8.65		583.90
Total Materials	\$ 1,617.82	\$ 4,463.84	\$ 2,034.77		\$ 689.70	\$ 679.58	\$ 9,485.71	\$ 4,944.61		\$ 14,430.32
Team, Truck, & Equipment Expense										
Equipment Parts & Supplies	\$ 77.00	\$ 2,314.65	\$ 94.02				\$ 2,485.67	\$ 472.77		\$ 2,958.44
Office Supplies & Equipment							237.55	28.05		265.58
Rental of Equipment	266.40	11,462.17	1,797.30			4.50	13,530.37	16,532.43		30,062.80
Total Team, Truck, & Equip. Exp.	\$ 343.40	\$ 14,014.35	\$ 1,891.32			\$ 4.50	\$ 16,253.57	\$ 17,033.25		\$ 33,286.82
Other Costs										
Tools	\$ 3.00	\$ 58.11	\$ 51.55				\$ 112.66	\$ 214.80		\$ 327.46
Rental of Premises		445.00					445.00	37.00		482.00
Other Services	191.65	506.60					698.25	573.56		1,271.81
Other Charges		12.90					12.90	4.30		16.30
Miscellaneous	386.30	273.54	8.35		23.80		691.99	729.68		1,421.67
Total Other Costs	\$ 580.95	\$ 1,295.25	\$ 59.90		\$ 23.80		\$ 1,959.90	\$ 1,559.34		\$ 3,519.24
Wages & Salaries	\$ 9,796.25	\$ 3,472.92	\$ 670.28				\$ 13,939.45	\$ 9,172.56		\$ 23,112.01
Total Non-Relief Obligations	\$ 12,338.42	\$ 23,246.36	\$ 4,656.27		\$ 713.50	\$ 684.08	\$ 41,638.63	\$ 32,709.76		\$ 74,348.39
Total Sections A & B	\$ 183,454.02	\$ 23,789.16	\$ 4,656.27		\$ 713.50	\$ 684.08	\$ 213,297.03	\$ 32,709.76		\$ 246,006.79
Section C										
Additional County Work Relief	\$	\$ 976.80					\$ 976.80			\$ 976.80
Direct Relief	1,199.32	11,200.51					12,399.83			12,399.83
Admin. Costs Prior to Admin. Projects										
Wages & Salaries		502.50					502.50			502.50
Other Costs		591.79					591.79			591.79
Total	\$	\$ 1,094.29					\$ 1,094.29			\$ 1,094.29
Total Section C	\$ 1,199.32	\$ 13,271.60					\$ 14,470.92			\$ 14,470.92
Section D										
Relief from Special Programs	\$ 7,020.90						\$ 7,020.90			\$ 7,020.90
Other Relief from County Funds		4,045.12					4,045.12			4,045.12
Other Relief from City Funds										
Relief from Private Welfare Agency Funds								436.62		436.62
Surplus Commodities & Fuel—Est. Value	23,176.13						23,176.13			23,176.13
Supplemental Administrative Salaries										
Total Section D	\$ 30,197.03	\$ 4,045.12					\$ 34,242.15			\$ 34,242.15
Grand Total Sections A to D, Incl.	\$ 214,850.37	\$ 41,105.88	\$ 4,656.27		\$ 713.50	\$ 684.08	\$ 262,010.10	\$ 32,709.76	\$ 436.62	\$ 295,156.48
Section E										
Civil Works Administration										
Work Projects										
Payrolls	\$ 97,448.65						\$ 97,448.65			\$ 97,448.65
Other Costs	1,247.12	11,940.03	2,974.07		1,179.34		17,340.56	4,125.28		21,465.84
Total	\$ 98,695.77	\$ 11,940.03	\$ 2,974.07		\$ 1,179.34		\$ 114,789.21	\$ 4,125.28		\$ 118,914.49
Administration										
Payrolls	\$ 4,626.73						\$ 4,626.73			\$ 4,626.73
Other Costs		1,510.30					1,510.30			1,510.30
Total	\$ 4,626.73	\$ 1,510.30					\$ 6,137.03			\$ 6,137.03
Total Civil Works Administration	\$ 103,322.50	\$ 13,450.33	\$ 2,974.07		\$ 1,179.34		\$ 120,926.24	\$ 4,125.28		\$ 125,051.52
Grand Total	\$ 318,172.87	\$ 54,556.21	\$ 7,630.34		\$ 1,892.84	\$ 684.08	\$ 382,936.34	\$ 36,835.04	\$ 436.62	\$ 420,208.00

III—MONTHLY RECORD OF RESIDENT CASES SHOWING APPLICATIONS RECEIVED, CASES OPENED, ACTIVE AND INACTIVE CASES, AND CASES CLOSED FOR YEAR 1934

	Cases at Beginning of Mo.	Applications Rec'd	Total Cases Opened	New Cases Opened	Old Cases Re-Opened	Total Mo. Case Load	Cases Rec'd Relief	*Cases Homest'd Rehab. Project	Cases Received No Relief	Total Cases Closed	Cases Closed Because Employ't	Cases Closed Other Reasons	Cases Open End of Mo.	Cases Active End of Month	Cases Inactive End of Month
January	95	24	24	16	8	119	113	...	6	6	3	3	113	100	13
February	113	34	27	16	11	140	112	...	28	28	8	20	112	112	...
March	112	553	533	17	536	665	656	...	9	9	9	9	656	656	...
April	656	317	35	9	26	691	576	...	115	463	21	442	228	196	32
May	228	482	434	31	403	662	531	...	131	65	10	55	597	531	66
June	597	45	35	29	6	632	439	...	193	59	33	26	573	439	134
July	573	111	88	48	40	661	604	...	57	57	34	23	604	604	...
August	604	87	80	45	35	684	669	...	15	15	8	7	669	669	...
September	669	43	32	23	9	701	656	...	27	45	24	13	677	644	33
October	677	74	58	10	48	735	656	...	41	79	90	60	645	645	...
November	645	77	51	21	30	696	652	...	34	44	78	54	618	618	...
December	618	64	46	20	26	664	658	...	20	6	14	7	650	650	...

*Included in Cases Receiving Relief.



IV—ANALYSIS OF PAYMENTS IN CASH OR IN KIND FOR ALL RELIEF GRANTED FROM FEDERAL, LOCAL PUBLIC, AND PRIVATE WELFARE AGENCY FUNDS—1934

ANALYSIS OF PAYMENTS IN KIND														
Source of Funds	Total Relief Extended	Payments in Cash	Payments For Which Type Not Defined	Payments in Kind	Food and Household Necessities	Shelter	Clothing	Fuel	Public Utilities	Medical Care	Institutional Care	Subsistence Crops	Feed for Stock	All Other
January—Federal.....	\$ 3,607.15	\$ 1,277.00	\$	\$ 2,330.15	\$ 585.90	\$	\$ 244.25	\$	\$	\$ 240.20	\$ 31.00	\$	\$ 1,500.00	\$ 217.57
County.....	1,721.47	691.70	1,029.77	273.23	210.50	11.70	45.57
City.....
Private Agencies.....	115.48	115.48
Total.....	\$ 5,444.10	\$ 1,968.70	\$ 115.48	\$ 3,359.92	\$ 859.13	\$ 210.50	\$ 255.95	\$ 45.57	\$	\$ 240.20	\$ 31.00	\$	\$ 1,500.00	\$ 217.57
February—Federal.....	\$ 2,125.26	\$ 1,140.80	\$	\$ 984.46	\$ 828.41	\$	\$ 156.05	\$	\$	\$ 126.05	\$ 28.00	\$	\$	\$ 39.23
County.....	1,394.15	785.10	609.05	208.97	205.00	21.21	21.95	3.04	81.65
City.....	25.50	25.50
Private Agencies.....
Total.....	\$ 3,544.91	\$ 1,925.90	\$ 25.50	\$ 1,593.51	\$ 1,037.38	\$ 205.00	\$ 177.26	\$ 21.95	\$ 3.04	\$ 81.65	\$ 28.00	\$	\$	\$ 39.23
March—Federal.....	\$ 12,424.50	\$ 8,133.70	\$	\$ 4,290.80	\$ 1,244.75	\$	\$ 217.05	\$	\$	\$	\$ 31.00	\$ 254.00	\$ 2,575.00	\$ 1.80
County.....	1,949.97	854.45	1,095.52	382.37	210.50	25.05	24.45	418.15	2.20
City.....	18.58	18.58
Private Agencies.....
Total.....	\$ 14,393.05	\$ 8,988.15	\$ 18.58	\$ 5,386.32	\$ 1,627.12	\$ 210.50	\$ 242.10	\$	\$ 24.45	\$ 418.15	\$ 31.00	\$ 254.00	\$ 2,577.20	\$ 1.80
April—Federal.....	\$ 12,673.24	\$ 8,187.90	\$	\$ 4,485.34	\$ 505.00	\$	\$ 172.95	\$ 1,467.39	\$ 30.00	\$ 2,250.00
County.....	1,646.28	447.20	1,199.08	515.13	194.00	48.96	93.45	317.54
City.....
Private Agencies.....	20.80	20.80
Total.....	\$ 14,340.32	\$ 8,635.10	\$ 20.80	\$ 5,684.42	\$ 1,110.13	\$ 194.00	\$ 221.91	\$ 1,560.84	\$	\$ 317.54	\$ 30.00	\$ 2,250.00
May—Federal.....	\$ 17,564.40	\$ 16,154.00	\$	\$ 1,410.40	\$ 485.40	\$	\$ 175.00	\$	\$ 750.00
County.....	2,123.64	1,469.20	654.44	280.23	16.75	40.64	31.64	18.07	224.98	28.00	14.13
City.....
Private Agencies.....	40.00	40.00
Total.....	\$ 19,728.04	\$ 17,623.20	\$ 40.00	\$ 2,064.84	\$ 765.63	\$ 16.75	\$ 215.64	\$ 31.64	\$ 18.07	\$ 224.98	\$ 28.00	\$ 750.00	\$ 14.13
June—Federal.....	\$ 9,181.51	\$ 8,230.55	\$	\$ 950.96	\$ 791.61	\$	\$ 159.35	\$	\$ 13.90
County.....	653.70	436.30	217.40	159.75	16.75	7.42	3.98	1.00	14.60
City.....
Private Agencies.....	40.00	40.00
Total.....	\$ 9,875.21	\$ 8,666.85	\$ 40.00	\$ 1,168.36	\$ 951.36	\$ 16.75	\$ 166.77	\$ 3.98	\$ 1.00	\$ 14.60	\$ 13.90
July—Federal.....	\$ 22,020.68	\$ 21,702.45	\$	\$ 318.23	\$ 215.58	\$	\$ 102.65	\$	\$ 23.20	\$ 28.00
County.....	616.33	397.30	219.03	123.95	10.00	3.95	2.93	27.00
City.....
Private Agencies.....	40.00	40.00
Total.....	\$ 22,677.01	\$ 22,099.75	\$ 40.00	\$ 537.26	\$ 339.53	\$ 10.00	\$ 106.60	\$ 2.93	\$ 27.00	\$ 23.20	\$ 28.00
August—Federal.....	\$ 20,800.82	\$ 19,690.85	\$	\$ 1,109.97	\$ 859.92	\$	\$ 250.05	\$
County.....	1,157.61	578.90	578.71	176.45	20.00	35.92	1.50	2.23	322.05	17.50	3.08
City.....
Private Agencies.....	44.00	44.00
Total.....	\$ 22,002.43	\$ 20,269.75	\$ 44.00	\$ 1,688.68	\$ 1,036.35	\$ 20.00	\$ 285.97	\$ 1.50	\$ 2.23	\$ 322.05	\$ 17.50	\$ 3.08
September—Federal.....	\$ 24,371.60	\$ 21,670.50	\$	\$ 2,901.10	\$ 2,683.05	\$	\$ 218.05	\$	\$ 29.15	\$ 34.12
County.....	1,304.02	681.40	622.62	162.40	35.00	27.28	11.55	2.00	321.12
City.....
Private Agencies.....	44.96	44.96
Total.....	\$ 25,920.58	\$ 22,351.90	\$ 44.96	\$ 3,523.72	\$ 2,845.45	\$ 35.00	\$ 245.33	\$ 11.55	\$ 2.00	\$ 321.12	\$ 29.15	\$ 34.12
October—Federal.....	\$ 31,534.05	\$ 29,816.05	\$	\$ 1,718.00	\$ 1,511.90	\$	\$ 206.10	\$	\$	\$ 75.00
County.....	1,343.49	624.90	718.59	189.70	61.75	22.50	36.80	4.18	31.66	297.00
City.....
Private Agencies.....	3.55	3.55
Total.....	\$ 32,881.09	\$ 30,440.95	\$ 3.55	\$ 2,436.59	\$ 1,701.60	\$ 61.75	\$ 228.60	\$ 36.80	\$ 4.18	\$ 31.66	\$ 297.00	\$	\$ 75.00
November—Federal.....	\$ 22,484.36	\$ 20,290.67	\$	\$ 2,193.69	\$ 1,795.44	\$	\$ 398.25	\$	\$	\$ 43.05
County.....	1,502.99	639.65	863.34	210.02	53.25	22.29	127.48	15.74	376.51	15.00
City.....
Private Agencies.....	10.00	10.00
Total.....	\$ 23,997.35	\$ 20,930.32	\$ 10.00	\$ 3,057.03	\$ 2,005.46	\$ 53.25	\$ 420.54	\$ 127.48	\$ 15.74	\$ 376.51	\$ 15.00	\$	\$ 43.05
December—Federal.....	\$ 23,524.38	\$ 21,842.03	\$	\$ 1,682.35	\$ 1,350.10	\$	\$ 332.25	\$	\$	\$ 93.61
County.....	1,351.58	586.15	765.43	186.32	37.00	9.35	117.50	7.00	293.75	15.50	5.40
City.....
Private Agencies.....	33.75	33.75
Total.....	\$ 24,909.71	\$ 22,428.18	\$ 33.75	\$ 2,447.78	\$ 1,536.42	\$ 37.00	\$ 341.60	\$ 117.50	\$ 7.00	\$ 293.75	\$ 15.50	\$ 5.40	\$ 93.61
Year 1934—Federal.....	\$ 202,511.95*	\$ 178,136.50	\$	\$ 24,375.45*	\$ 12,947.06	\$	\$ 2,632.00	\$ 1,467.39	\$ 254.00	\$ 7,075.00	\$
County.....	16,765.23	8,192.25	8,572.98	2,868.50	1,070.50	276.27	494.35	77.71	2,669.21	475.50	91.35	549.59
City.....
Private Agencies.....	436.62	436.62
Grand Total.....	\$ 219,713.80*	\$ 186,328.75	\$ 436.62	\$ 32,948.43*	\$ 15,815.56	\$ 1,070.50	\$ 2,968.27	\$ 1,961.74	\$ 77.71	\$ 2,669.21	\$ 475.50	\$ 254.00	\$ 7,166.35	\$ 549.59

*Includes \$23,176.13 Estimated Valuation Surplus Commodities.

SEWARD COUNTY

TYPICAL DROUGHT PICTURES

The pasture (upper photograph) and the ghost cornfield (center right) are typical examples of farm and pasture lands in the western part of the state during the drought of 1934. Seward county, situated in the south-western part of the state, was designated as one of the original 18 drought counties where conditions were particularly bad. These views show grass and crops dead or dying, seared by the hot winds and stunted by lack of adequate rainfall.

SEWAGE DISPOSAL PLANT IMPROVEMENT

The flume (lower left), constructed by digging a V-shaped ditch and lining it with concrete, was built as a part of a project for the disposal of sewage at Liberal. This flume is a part of the effluent line.

RETAINING WALL ALONG CREEK BANK

This rock retaining wall (bottom center) was built along Can creek at Liberal to direct the flow of water in times of heavy rainfall and to prevent temporary overflows and floods. Native stone, laid in a dry rock wall, was quarried and placed by work relief laborers.

COMMUNITY SANITATION AT LIBERAL

Workmen are shown here digging a ditch preparatory to laying sewer tile as a part of a modernization and sanitation project at Liberal. This work was done under a project which was state-wide in its scope, and entailed work in one or more communities of each county.



WESTERN KANSAS PASTURE LAND—1934 DROUGHT



GHOST CORN FIELD—1934 DROUGHT

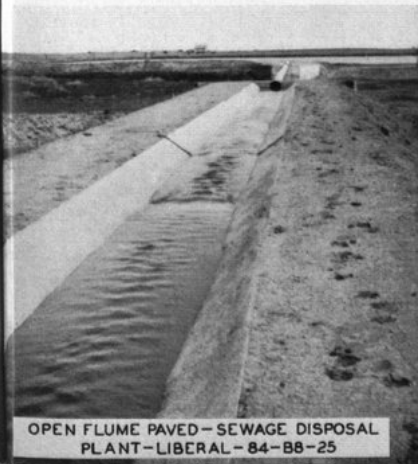

OPEN FLUME PAVED—SEWAGE DISPOSAL PLANT—LIBERAL—84-B8-25

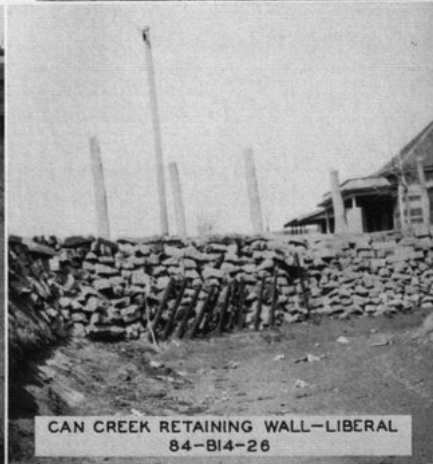

CAN CREEK RETAINING WALL—LIBERAL 84-B14-26



COMMUNITY SANITATION PROJECT LIBERAL—84-E3-14



628

SEWARD COUNTY

V—ANALYSIS OF WORK RELIEF PROGRAM BY PROJECT—January 1, through December 31, 1934

Sponsor	Description of Project	Wages & Salaries		Team, Truck & Equip.		Materials	Other Costs	Distribution of Costs			Total Costs
		Relief	Non-Relief	Relief	Non-Relief			Federal Funds	State Funds	Local Contributions	
Cities											
Liberal. Repair*, Reconst.-Streets, etc.	\$20,636.10	\$ 620.28	\$ 2,876.90	\$ 1,329.24	\$ 1,412.02	\$ 49.10	\$ 23,513.00	\$ 3,410.64	\$ 26,923.64		
Kismet. Repair, Reconst.-Streets, etc.	2,130.00		680.60				2,810.60		2,810.60		
Liberal. Repair, Reconst.-Sewers, etc.	3,898.80		246.60	511.08	607.27	10.80	4,145.40	1,129.15	5,274.55		
Liberal. Repair, Reconst.-Recr. Facil., etc.	523.20	50.00	16.80	34.50			540.00	84.50	624.50		
Liberal. Repair, Reconst.-Waterways, etc.	1,252.80		22.40	16.50	15.48		1,275.20	31.98	1,307.18		
Liberal. Airports	8,177.40		3,381.85	266.40	517.20	3.00	12,345.85		12,345.85		
Liberal. Pub. Welfare, Health, Recr., Pub. Recr., Instruction (Clerical)	242.00						242.00		242.00		
Total City Projects	\$36,860.30	\$ 670.28	\$ 7,225.15	\$ 2,157.72	\$ 2,551.97	\$ 62.90	\$ 44,872.05	\$ 4,656.27	\$ 49,528.32		
Schools											
Pub. Schools, Kismet-Repair, Reconst.-Pub. Bldgs., etc.	\$ 1,274.40		\$ 41.00		\$ 689.70	\$ 23.80	\$ 1,315.40	\$ 713.50	\$ 2,028.90		
Pub. Schools, Liberal-Repair, Reconst.-Pub. Bldgs., etc.	88.80						88.80		88.80		
S. D. No. 14-Repair, Reconst.-Pub. Bldgs.	704.60		103.55				808.15		808.15		
Total School Projects	\$ 2,067.80		\$ 144.55		\$ 689.70	\$ 23.80	\$ 2,212.35	\$ 713.50	\$ 2,925.85		
County											
Seward County											
Repair, Reconst.-Roads, etc.	\$29,453.30	\$ 1,315.56	\$14,324.60	\$13,333.29	\$ 4,463.84	\$ 58.11	\$ 43,235.10	\$ 19,713.60	\$ 62,948.70		
Repair, Reconst.-Pub. Bldgs.	1,799.90		247.60		26.46		2,033.96		2,033.96		
Eng. for Water Conservation Program	51.20	1,523.00					1,765.85	36.50	1,802.35		
Prod. & Dis. Gds. to Needy (Clothing)	9,215.00						580.99	233.79	9,795.99		
Prod. & Dis. Gds. to Needy (Clothing)	94.40						2.75	2.75	97.15		
Prod. & Dis. Gds. to Needy (Mattresses)	117.60						156.70		156.70		
Pub. Welfare, Health & Recr. (Nursing)	2,834.60	487.50					2,834.60	487.50	3,322.10		
Pub. Welfare, Health & Recr. (Other Pub. Health Campaigns)	2,156.80		325.75	4.50	679.58		2,482.55	684.08	3,166.63		
Garden & Farm Ponds (Relief)	216.00		188.60	77.00	366.56		366.56		366.56		
Pub. Educ., Arts, & Res. (Cler.)	330.00				707.60		1,189.20		1,189.20		
Pub. Educ., Arts, & Res. (Cler.)	180.00						330.00		330.00		
Administrative Projects	27.20	9,613.11		681.06	964.10		7,970.45	3,315.02	11,285.47		
Tools & Equipment	22.60						22.60		22.60		
Total County Projects	\$46,128.60	\$13,269.17	\$15,086.55	\$14,095.85	\$ 6,244.04	\$ 1,873.20	\$ 72,224.17	\$ 24,473.24	\$ 96,697.41		
State & Federal											
State, Repair, Reconst.-Highways, etc.	\$50,897.80	\$ 9,172.56	\$12,755.10	\$17,033.25	\$ 4,944.61	\$ 1,559.34	\$ 63,652.90	\$32,709.76	\$ 96,362.66		
Fed. Hous. Adm. to Determine Number of Houses Needing Repair	132.00						132.00		132.00		
State, Feed, Ship., & Adm. of Cattle Pro.	236.80		46.75				283.55		283.55		
State, Collect. & Class. Vital Stat.	30.00						30.00		30.00		
State, School Recreational Survey	9.00						9.00		9.00		
State, Personnel Local Re-employ. Offices	20.00						20.00		20.00		
State, Det. Land Use & Land Ownership	18.00						18.00		18.00		
Total State & Federal Projects	\$51,343.60	\$ 9,172.56	\$12,801.85	\$17,033.25	\$ 4,944.61	\$ 1,559.34	\$ 64,145.45	\$32,709.76	\$ 96,855.21		
Grand Total	\$136,400.30	\$23,112.01	\$35,258.10	\$33,286.82	\$ 14,430.32	\$ 3,519.24	\$ 183,454.02	\$32,709.76	\$ 216,163.78		

*Repair Does Not Include Maintenance.

VI—DISTRIBUTION OF COMMODITIES SUPPLIED BY FSRC AND KERC FOR THE YEAR 1934

Commodities Furnished by FSRC	Unit of Measure	Amount Distributed	Max. Relief Cases in Any 1 Mo.	Actual Costs	Estimated Valuation	Total	Commodities Purchased by KERC	Unit of Measure	Amount Distributed	Max. Relief Cases in Any 1 Mo.	Actual Costs	Estimated Valuation	Total
Apples	Pounds						Sausage	Pounds					
Beef, Fresh	Pounds						Soup, Canned	Cans					
Beef, Canned	1½lb Cans	12,128	591		3,032.00	3,032.00	Mattresses*		100	58	1,000.00	1,000.00	
Blankets							Pillow Cases*						
Butter	Pounds	1,290	496		322.50	322.50	Sheets*						
Cheese	Pounds						Huck & Terry Towels*						
Flour	24lb Sacks	330	279		330.00	330.00	New Garments**		2,610	273	1,937.50	1,937.50	
Grain & Feed	Bushels	2,150			1,075.00	1,075.00	Old Garments**		1,695	245	694.50	694.50	
Lard	Pounds	1,050	281		94.50	94.50	Total				\$14,385.65	\$14,385.65	
Milk	Pounds	4,176	756		417.60	417.60	Total Commodities				\$22,654.06	\$22,654.06	
Pork, Salt	Pounds						Fuel Distribution—FSRC		107.40		\$ 522.07	\$ 522.07	
Pork, Smoked	Pounds	16,561	819		2,815.37	2,815.37	Coal	Tons			693.89	693.89	
Rice	Pounds	3,024	400		181.44	181.44	Gas	Cubic Feet	250,650		90.33	90.33	
Sugar	Pounds						Coal	Tons	83.78		693.89	693.89	
Tongue, Frozen	Pounds						Gas	Cubic Feet	250,650		90.33	90.33	
Total					\$ 8,268.41	\$ 8,268.41	Distribution Costs of FSRC				161.10	161.10	
Commodities Purchased by KERC							Coal Paid by KERC				\$ 945.32	\$ 945.32	
Beef, Fresh	Pounds	20,747	634		\$ 3,112.05	\$ 3,112.05	Total				\$ 945.32	\$ 945.32	
Beef, Canned	1½lb Cans	8,208	542		1,641.60	1,641.60	Grand Total				\$23,176.13	\$23,176.13	
Cod Liver Oil	12 oz. Bottles												
Eggs	Dozen												
Flour	12lb Sacks												
Grain & Feed	Bushels	12,000			6,000.00	6,000.00							
Pork, Smoked	Pounds												

*Raw Materials Furnished by FSRC. Finished Products Accomplished under Work Projects.

**Materials Furnished for Work Projects from County and Private Funds.

VII—ANALYSIS OF COUNTY ADMINISTRATIVE COSTS—1934

Administrative Projects	Non-Relief Payrolls		Relief Payrolls		Equipment Rental	Materials	Other Costs	Total Costs
	Aver. Monthly No. Employed	Earnings	Aver. Monthly No. Employ'd	Earnings				
County Funds	2.1	\$ 1,669.86						
Federal Funds	11.7	7,943.25			27.20		\$ 964.10	\$ 3,315.02
Additional Administration—County Funds*	3.7	502.50					591.79	7,970.45
Supplemental Salaries								1,094.29
City Funds								
Private Funds								
Total Costs		\$ 10,115.61		\$ 27.20	\$ 681.06		\$ 1,555.89	\$ 12,379.76

*Additional Administration January through March 31.



VIII—ANALYSIS OF CIVIL WORKS ADMINISTRATION PROJECTS FOR THE ENTIRE PERIOD, NOVEMBER 17, 1933, THROUGH JUNE 30, 1934

Sponsor	Description of Project	FEDERAL FUNDS				SPONSORS' CONTRIBUTIONS				DISTRIBUTION OF COSTS		
		CWA Payrolls		Purchase Orders		Wages	Team-Truck Equip. Exp.	Materials	Other Costs	Federal Funds	Local Funds	Gr'd Total Expenditures
		Wages	Team-Truck Equip. Exp.	Team-Truck Equip. Exp.	Materials							
Cities												
City of Kismet	Street Improvement	\$ 1,654.20	\$ 161.70	\$	\$	\$	\$	\$	\$	\$ 1,815.90	\$	\$ 1,815.90
City of Liberal	Street Improvement	20,143.95	2,374.60	148.26	139.27	2,022.10	22,566.81	24,728.18
City of Liberal	Park Improvement	550.80	52.80	492.37	137.90	1,003.97	137.90	1,253.47
Total City Projects		\$22,348.95	\$ 2,489.10	\$	\$ 640.63	\$	\$	\$	\$ 139.27	\$ 2,159.60	\$ 25,478.68	\$ 27,777.55
Schools												
Public Schools, Kismet	Ground Improvement	\$ 754.65	\$ 426.50	\$	\$	\$	\$	\$	\$ 139.51	\$ 324.20	\$ 1,181.15	\$ 1,644.86
Public Schools, Liberal	Building Improvement	1,121.40	715.63	1,121.40	715.63	1,837.03
Total School Projects		\$ 1,876.05	\$ 426.50	\$	\$	\$	\$	\$	\$ 139.51	\$ 1,039.83	\$ 2,302.55	\$ 3,481.89
County												
Seward County	Roads	\$14,813.30	\$17,131.47	\$	\$	\$	\$	\$	\$ 140.25	\$11,330.48	\$ 31,944.77	\$ 43,415.90
Seward County	Local CWA Office	5,801.23	1,010.30	3,211.13	1,510.30	5,211.13
Seward County	Poor Relief	774.40	774.40	774.40
Seward County	Re-employment Office	1,016.83	469.30	1,016.83	469.30	1,486.13
Total County Projects		\$20,405.76	\$17,131.47	\$	\$	\$	\$	\$	\$ 140.25	\$13,310.08	\$ 37,537.23	\$ 50,987.56
State & Federal												
State	Roads	\$13,986.60	\$18,151.95	\$	\$	\$	\$	\$	\$ 3,087.68	\$ 32,138.55	\$ 3,087.68	\$ 36,126.23
State	Cleaning Hy. & Paint, Handposts	281.20	67.50	137.60	348.70	137.60	486.30
State	Sign Boards	172.80	48.15	220.95	220.95
Federal	Airport	3,001.80	1,567.70	558.34	675.20	5,127.84	675.20	5,803.04
Federal	Farm Mortgages & Land Values	188.00	168.00	168.00
Total State & Federal Projects		\$17,610.40	\$19,787.15	\$	\$ 606.49	\$	\$	\$	\$ 4,800.48	\$ 38,004.04	\$ 4,800.48	\$ 42,804.52
Grand Total		\$62,241.16	\$39,834.22	\$	\$1,247.12	\$	\$	\$	\$ 419.03	\$21,309.99	\$103,322.50	\$21,729.02

SEWARD COUNTY

IX—CIVIL WORKS ADMINISTRATION—EMPLOYMENT, MAN HOURS, AND WAGES FOR THE ENTIRE PERIOD, NOVEMBER 17, 1933, THROUGH JUNE 30, 1934

Employment Data Covering Work Projects and Tool and Sundry Equipment Projects						Employment Data Covering Administrative Projects		Summary					Grand Total	
All Payrolls Covering Projects Employing Principally Labor			All Payrolls Covering Drivers of Their Own Teams, Trucks and Other Mechanical Equipment			Payrolls on Project Employees Chiefly Professional & Cler. Wk's		Payrolls for E'ples of State & Local Administrative Proj.		Total Number Employees	Total Earnings, Wages, Salaries and Hire	Accident Compensation		
Average Weekly No. of Employees	Total Man Hours Worked	Total Wages Earned	Average Weekly No. of Employees	Total Hours Worked	Total Earnings Wages-Hire	Average Weekly No. of Employees	Salaries and Wages Earned	Average Weekly No. of Employees	Salaries and Wages Earned	Weekly Average	Total	Average Weekly Wage	Average Number Men	Total Amount
Seward County														
Total 1933	325.5	54,733	\$22,789.15	101.5	17,240	10,845.52	0.5	\$ 31.20	14.2	\$1,163.23	441.7	\$ 34,829.10	\$13.14	\$ 34,829.10
Total—First 3 Mo. 1934	307.0	85,241	36,063.10	159.4	39,774	27,201.95	2.5	414.40	16.0	3,426.50	484.9	67,105.95	10.64	67,105.95
Total—Second 3 Mo. 1934	0.5	103.33	0.2	37.00	0.6	140.33	17.54	140.33
Total	185.8	139,974	\$58,852.25	83.8	57,014	\$38,047.47	1.3	\$548.93	9.2	\$4,626.73	280.1	\$102,075.38	\$11.39	\$102,075.38

629



630

SHAWNEE COUNTY

Board of County Commissioners—W. C. Noller, Chairman, Topeka; Ira C. Williams, Topeka; M. T. Kelsey, Topeka.

County Emergency Relief Committee—Charles O. Blevans, Chairman, Topeka; Omar B. Ketchum, Topeka; H. H. Stephens, Topeka; W. C. Noller, Topeka; M. T. Kelsey, Topeka.

County Poor Commissioner—Lyle O. Arnel; County Case Supervisor—Helen M. Shirk; Supervisor of Work Program—Charles A. Martin (December, 1934).

Assessed Valuation—\$114,637,235 (March 1, 1934); Bonded Indebtedness—\$1,162,374.99 (October 1, 1934); Population—86,006 (March, 1934); Total Population on Relief—15,524; Per Cent—18.0 (December, 1934).

EXPENDITURES FOR RELIEF AND CWA FROM ALL SOURCES, 1934*			
	Relief Program	CWA Program	Total
Total County Funds.....	\$ 231,771.50	\$ 13,069.49	\$ 244,840.99
Total Township Funds.....	1,754.82	1,754.82
Total City Funds.....	101,010.96	5,194.76	106,205.72
Total School Funds.....
Total Privately Raised Funds.....	36,193.05	36,193.05
Total State Funds.....	11,263.68	11,263.68
Total Federal Funds.....	786,295.87	476,756.36	1,263,052.23
Total.....	\$1,166,535.06	\$496,775.36	\$1,663,310.42

EXPENDITURES FOR RELIEF AND CWA FROM ALL SOURCES, 1924-1933*			
	Relief Program	CWA Program	Total
Total County Funds.....	\$ 921,378.09	\$.....	\$ 921,378.09
Total Private Funds.....	695,196.76	695,196.76
Total City Funds.....
Total Federal Funds.....	266,268.71	191,769.52	458,038.23
Total.....	\$1,882,843.56	\$191,769.52	\$2,074,613.08

*Excludes All Non-relief Obligations Except Payrolls.

WORK RELIEF AND CWA, OCTOBER, 1932, THROUGH DECEMBER, 1934
Accomplishments under the water conservation program were an outstanding part of the work relief program in Shawnee county during 1934, although road and general improvement work was carried on extensively. Special projects including a canning plant and mattress factory also provided extensive employment.

A total of 13 farm ponds was built under the water conservation program, 21 emergency wells were drilled, and an emergency pumping plant was set up to alleviate water shortages. More than one mile of emergency water pipe line was laid, and nearly a mile of channel change was made under flood control projects. One cistern was cleaned at Rossville.

Under the work relief and CWA programs (October, 1932, through December, 1934) approximately 150 miles of county and township roads were improved by resurfacing with oil or by surface widening with gravel and 64 miles were otherwise improved; about 4,000 cubic yards of banks and 20,000 cubic yards of bluffs were sloped; and 24 bridges and large culverts were constructed. Eight county quarries and five state highway quarries produced 59,500 and 47,000 cubic yards of rock, respectively, for use on the roads. Streets were improved at Willard.

Nineteen parks, 12 playgrounds, and 45 public buildings were improved and 289 sanitation units were installed under the general building and repair programs. Also eight miles of water main and .86 mile of storm sewer were laid. Among buildings and grounds improved at Topeka were the courthouse, a fire station, industrial school, county garage shop, poor farm, fairgrounds, libraries, school grounds, and the Topeka airport. The sewing room at Topeka produced 144,212 garments, the Topeka mattress factory 1,750 mattresses, and the canning plant there processed 838,000 cans of beef.

Shawnee county made rapid strides in public welfare service during 1934, according to county relief officials. The relief administration changed from a commissary type to an accredited case working agency, and the standard of relief-giving was definitely raised. Weekly meetings of the county emergency relief committee were held throughout the year to devise better methods of giving aid to clients, and the weekly news bulletin, issued from the county relief office, has been a helpful medium in settling questions which have arisen in reference to relief problems and in keeping the clients and the public informed as to progress.

I—ANALYSIS OF ALL RELIEF GRANTED FROM FEDERAL, LOCAL PUBLIC, AND PRIVATE WELFARE AGENCY FUNDS—1934

ITEMS	RESIDENT FAMILIES				RESIDENT SINGLES			RESIDENT TOTAL			TRANSIENTS		GRAND TOTAL
	Aver. Mo. No. Cases	Aver. Mo. No. Persons Rept.	Amount	Aver. Mo. Relief Per Case	Aver. Mo. No. Cases	Amount	Aver. Mo. Relief Per Case	Aver. Mo. No. Cases	Amount	Aver. Mo. Relief Per Case	Actual No. Persons	Amount	
Section A—Work and Direct Relief													
Approved Work Projects													
Federal Funds	1,875.0	7,433.8	\$ 520,163.36	\$ 23.12	190.2	\$ 25,154.25	\$ 11.02	2,065.2	\$ 545,317.61	\$ 22.00		\$	\$ 545,317.61
County Funds													
Total	1,875.0	7,433.8	\$ 520,163.36	\$ 23.12	190.2	\$ 25,154.25	\$ 11.02	2,065.2	\$ 545,317.61	\$ 22.00		\$	\$ 545,317.61
Additional County Projects													
Total Work Relief	1,875.0	7,433.8	\$ 520,163.36	\$ 23.12	190.2	\$ 25,154.25	\$ 11.02	2,065.2	\$ 545,317.61	\$ 22.00		\$	\$ 545,317.61
Direct Relief													
County Funds	1,335.8	5,149.7	\$ 122,020.12	\$ 7.61	416.0	\$ 20,985.32	\$ 4.20	1,751.8	\$ 143,005.44	\$ 6.80	166	\$ 390.79	\$ 143,396.23
Federal Funds													
Garden Seed*			1,818.27						1,818.27				1,818.27
Fuel Distribution†			8,652.34						8,652.34				8,652.34
Total	1,335.8	5,149.7	\$ 132,490.73		416.0	\$ 20,985.32		1,751.8	\$ 153,476.05		166	\$ 390.79	\$ 153,866.84
Total Work & Direct Relief	3,210.8	12,583.5	\$ 652,654.09		606.2	\$ 46,139.57		3,817.0	\$ 698,793.66		166	\$ 390.79	\$ 699,184.45
Less Duplicated Cases	431.1	1,782.2			32.3			463.4					
Net Total, Section A	2,779.7	10,801.3	\$ 652,654.09		573.9	\$ 46,139.57		3,353.6	\$ 698,793.66		166	\$ 390.79	\$ 699,184.45
Section B—Special Programs													
Federal Grants in Aid													
Emergency Educ. Pro.†					78.6	\$ 8,172.40	\$ 12.99	78.6	\$ 8,172.40	\$ 12.99			\$ 8,172.40
College Student Pro.†													
Homestead Rehabilitation†	11.8	64.8	2,966.24	41.78				11.8	2,966.24	41.78			2,966.24
Civil Works Service†					284.0	19,862.62	34.97	284.0	19,862.62	34.97			19,862.62
Total Section B	11.8	64.8	2,966.24		362.6	\$ 28,035.02		374.4	\$ 31,001.26				\$ 31,001.26
Section C—Other Relief from County Funds													
Poor Farm					78.5	\$ 13,732.55	\$ 14.58	78.5	\$ 13,732.55	\$ 14.58			\$ 13,732.55
Hospitalization	2.9	5.3	1,547.00	44.20				2.9	1,547.00	44.20			1,547.00
Other Institutions	6.8	11.3	1,932.66	23.86				6.8	1,932.66	23.86			1,932.66
Pensions	17.5	24.5	1,990.00	9.48				17.5	1,990.00	9.48			1,990.00
Mothers' Aid	92.1	264.7	12,071.19	10.92				92.1	12,071.19	10.92			12,071.19
Crippled Children	20.6	20.6	6,597.81	26.71				20.6	6,597.81	26.71			6,597.81
All Other (Burials, etc.)	5.3	11.3	1,217.50	19.02				5.3	1,217.50	19.02			1,217.50
Total Section C	145.2	337.7	\$ 25,356.16	\$ 14.56	78.5	\$ 13,732.55	\$ 14.58	223.7	\$ 39,088.71	\$ 14.56			\$ 39,088.71
Section D—Relief from Private Agencies													
Red Cross	37.4	156.8	\$ 1,999.68	\$ 4.45				37.4	\$ 1,999.68	\$ 4.45			\$ 1,999.68
Religious Organizations	0.8	1.6	23.71	2.37				0.8	23.71	2.37			23.71
Fraternal Clubs	3.3	13.7	240.00	6.15				3.3	240.00	6.15			240.00
Community Chest													
Associated Charities	15.3	67.1	1,957.90	10.70				15.3	1,957.90	10.70			1,957.90
Welfare Boards													
Salvation Army	134.1	538.8	3,081.41	1.92				134.1	3,081.41	1.92			3,081.41
Parent-Teachers Assn.													
Other Agencies	37.9	161.2	24,330.35	53.47				37.9	24,330.35	53.47			24,330.35
Total Section D	228.7	939.2	\$ 31,633.05	\$ 11.52				228.7	\$ 31,633.05	\$ 11.52			\$ 31,633.05
Section E—Relief from City Funds													
			\$ 94,441.26			\$			\$ 94,441.26				\$ 94,441.26
Total Sections A to E, Incl.	3,165.4	12,143.0	\$ 807,050.80		1,015.0	\$ 87,907.14		4,180.4	\$ 894,957.94		166	\$ 390.79	\$ 895,348.73
Section F—Surp. Commodities—Est. Val.													
Commodities Granted by†													
Fed. Surplus Relief Corp.			\$ 65,960.06						\$ 65,960.06				\$ 65,960.06
Kansas Emer. Relief Com.			59,817.57						59,817.57				59,817.57
Fuel Granted by†													
Fed. Surplus Relief Corp.			2,848.93						2,848.93				2,848.93
Total Section F			\$ 128,626.56			\$			\$ 128,626.56				\$ 128,626.56
Grand Total All Relief			\$ 935,677.36			\$ 87,907.14			\$ 1,023,584.50		390.79	\$ 1,023,975.29	

*Cases Included in Schedule III. †Cases Included in Schedule VI. ‡Case Averages Based on Actual Number of Months Program Was in Operation.



SHAWNEE COUNTY

631

II—SUMMARY OF ALL OBLIGATIONS INCURRED FOR RELIEF AND THE WORK RELIEF PROGRAM FOR YEAR 1934 AND CIVIL WORKS ADMINISTRATION FROM NOVEMBER 17, 1933, THROUGH JUNE 30, 1934

Consolidated Statement of All Obligations for These Purposes Against Federal, State, Local Public, Private and Private Welfare Agency Funds

ITEMS	Federal Funds	County Funds	City Funds	Township Funds	School Funds	Private Funds	Total Funds	State Funds	Private Agy. Funds	Grand Total All Funds
Section A										
Work Relief—Wages on Approved Projects	\$ 545,317.61						\$ 545,317.61			\$ 545,317.61
Section B										
Non-Relief Obligations—Work Relief Pro.										
Materials										
Aggregate Materials & Stone	\$ 2,482.85	\$ 779.03	\$ 410.91				\$ 3,672.79	\$ 1,060.81		\$ 4,733.60
Cement	13,618.00	2,417.50	1,148.20				17,183.70	113.62		17,297.32
Bituminous Materials		1,561.88	31.37				1,593.25	108.10		1,701.35
Petroleum Products		2,961.62	160.19				3,121.81	360.53		3,482.34
Iron & Steel	27,307.63	3,600.46	1,111.47				32,019.56	223.45		32,243.01
Clay Products	532.86	143.32	166.65				842.83			842.83
Lumber	5,777.10	1,909.71	1,623.58				9,310.39	2,050.95		11,361.34
Plumbing & Heating	1,249.78	910.58	922.29				3,082.65	334.75		3,417.40
Hardware	69.00	645.91	342.45				1,057.36	981.44		2,038.80
Explosives		165.50					165.50			165.50
Paint & Paint Materials	808.83	2,511.26	463.61				3,783.70			3,783.70
Total Materials	\$ 51,846.05	\$ 17,606.77	\$ 6,380.72				\$ 75,833.54	\$ 5,233.65		\$ 81,067.19
Team, Truck, & Equipment Expense										
Equipment Parts & Supplies	\$ 2,960.62	\$ 438.29	\$ 18.55				\$ 3,417.46	\$ 109.04		\$ 3,523.50
Office Supplies & Equipment		5,875.37	32.28				5,907.65	3.50		5,911.15
Rental of Equipment	5,241.00	20,965.51	969.20				27,175.71	5,162.05		32,337.76
Total Team, Truck, & Equip. Exp.	\$ 8,201.62	\$ 27,279.17	\$ 1,020.03				\$ 36,500.82	\$ 5,271.59		\$ 41,772.41
Other Costs										
Tools	\$ 54.57	\$ 151.65	\$ 304.99				\$ 511.21	\$ 66		\$ 511.87
Rental of Premises		60.00					60.00	295.00		355.00
Other Services	564.65	9,334.66	94.45				9,993.76	219.71		10,213.47
Other Charges			948.04				948.04	5.24		953.28
Miscellaneous	5,449.56	3,592.65	826.95				9,869.16	164.49		10,033.65
Total Other Costs	\$ 6,068.78	\$ 13,138.96	\$ 2,174.43				\$ 21,382.17	\$ 685.10		\$ 22,067.27
Wages & Salaries	\$ 70,879.83	\$ 44,527.74	\$ 6,569.70				\$ 121,977.27	\$ 11,263.68		\$ 133,240.95
Total Non-Relief Obligations	\$ 136,996.28	\$ 102,552.64	\$ 16,144.88				\$ 255,693.80	\$ 22,454.02		\$ 278,147.82
Total Sections A & B	\$ 682,313.89	\$ 102,552.64	\$ 16,144.88				\$ 801,011.41	\$ 22,454.02		\$ 823,465.43
Section C										
Additional County Work Relief										
Direct Relief	\$ 10,470.61	\$ 143,396.23					\$ 153,866.84			\$ 153,866.84
Admin. Costs Prior to Admin. Projects										
Wages & Salaries		4,758.82					4,758.82			4,758.82
Other Costs		1,885.51					1,885.51			1,885.51
Total	\$ 10,470.61	\$ 150,040.56					\$ 160,511.17			\$ 160,511.17
Section D										
Relief from Special Programs	\$ 31,001.26						\$ 31,001.26			\$ 31,001.26
Other Relief from County Funds		39,088.71					39,088.71			39,088.71
Other Relief from City Funds			94,441.26				94,441.26			94,441.26
Relief from Private Welfare Agency Funds								31,633.05		31,633.05
Surplus Commodities & Fuel—Est. Value	128,626.56						128,626.56			128,626.56
Supplemental Administrative Salaries								4,560.00		4,560.00
Total Section D	\$ 159,627.82	\$ 39,088.71	\$ 94,441.26				\$ 293,157.79	\$ 36,193.05		\$ 329,350.84
Grand Total Sections A to D, Incl.	\$ 852,412.32	\$ 291,681.91	\$ 110,586.14				\$ 1,254,680.37	\$ 22,454.02	\$ 36,193.05	\$ 1,313,321.44
Section E										
Civil Works Administration										
Work Projects										
Payrolls	\$ 649,210.22	\$ 12,176.29	\$ 5,194.76	\$ 1,754.82			\$ 668,336.09			\$ 668,336.09
Other Costs	74,160.14	28,943.07	32,708.72	3,769.68			2,939.60	142,521.21	24,569.76	167,090.97
Total	\$ 723,370.36	\$ 41,119.36	\$ 37,903.48	\$ 5,524.50			\$ 2,939.60	\$ 810,857.30	\$ 24,569.76	\$ 835,427.06
Administration										
Payrolls	\$ 19,315.59	\$ 893.20					\$ 20,208.79			\$ 20,208.79
Other Costs		3,418.07					3,418.07			3,418.07
Total	\$ 19,315.59	\$ 4,311.27					\$ 23,626.86			\$ 23,626.86
Total Civil Works Administration*	\$ 742,685.95	\$ 45,430.63	\$ 37,903.48	\$ 5,524.50			\$ 2,939.60	\$ 834,484.16	\$ 24,569.76	\$ 850,053.92
Grand Total	\$ 1,595,098.27	\$ 337,112.54	\$ 148,489.62	\$ 5,524.50			\$ 2,939.60	\$ 2,089,164.53	\$ 47,023.78	\$ 2,172,381.36

*Contains \$14,984.06 Contribution from FERA Funds.

III—MONTHLY RECORD OF RESIDENT CASES SHOWING APPLICATIONS RECEIVED, CASES OPENED, ACTIVE AND INACTIVE CASES, AND CASES CLOSED FOR YEAR 1934

	Cases at Beginning of Mo.	Applications Rec'd	Total Cases Opened	New Cases Opened	Old Cases Re-Opened	Total Mo. Case Load	Cases Closed Relief	*Cases Homestead Rehab. Project	Cases Received No Relief	Total Cases Closed	Cases Closed Because Unemploy'd	Cases Closed Other Reasons	Cases Open End of Mo.	Cases Active End of Month	Cases Inactive End of Month
January	1304	393	393	379	14	1697	1697	397	81	316	1300	1300	...
February	1300	370	242	55	187	1542	1542	189	...	189	1353	1353	...
March	1353	1373	488	55	433	1841	1841	248	...	248	1593	1593	...
April	1593	3382	2534	715	1819	4127	4056	...	71	352	23	329	3775	3775	...
May	3775	496	450	50	400	4225	3710	...	515	948	25	923	3277	3277	...
June	3277	215	147	56	91	3424	3146	...	278	292	54	238	3132	2855	307
July	3132	631	372	153	219	3504	3226	5	278	280	57	223	3224	3208	16
August	3224	1286	565	312	253	3789	3745	6	44	186	56	130	3603	3603	...
September	3603	1011	548	362	186	4151	4151	6	...	98	29	69	4053	4053	...
October	4053	395	230	211	19	4233	4233	6	30	213	69	144	4070	4070	...
November	4070	670	465	128	337	4535	4510	22	25	95	48	47	4440	4440	...
December	4440	451	334	188	146	4774	4541	26	233	405	143	262	4369	4343	26

*Included in Cases Receiving Relief.



IV—ANALYSIS OF PAYMENTS IN CASH OR IN KIND FOR ALL RELIEF GRANTED FROM FEDERAL, LOCAL PUBLIC, AND PRIVATE WELFARE AGENCY FUNDS—1934

ANALYSIS OF PAYMENTS IN KIND															
Source of Funds	Total Relief Extended	Payments in Cash	Payments For Which Type No. Defined	Payments in Kind	Food and Household Necessities	Shelter	Clothing	Fuel	Public Utilities	Medical Care	Institutional Care	Subsistence Crops	Feed for Stock	All Other	
January—Federal.....	\$ 25,619.25	\$ 9,373.42	\$	\$ 16,245.83	\$ 14,947.83	\$	\$ 1,298.00	\$	\$ 32.74	\$ 3,563.00	\$ 1,161.97	\$	\$	\$	
County.....	15,941.97	1,798.58	\$	14,143.39	6,596.73	403.50	115.52	651.98						\$ 1,617.95	
City.....	7,452.00		7,452.00												
Private Agencies.....	2,241.20		2,241.20												
Total.....	\$ 51,254.42	\$ 11,172.00	\$ 9,663.20	\$ 30,389.22	\$ 21,544.56	\$ 403.50	\$ 1,413.52	\$ 651.98	\$ 32.74	\$ 3,563.00	\$ 1,161.97	\$	\$	\$1,617.95	
February—Federal.....	\$ 21,342.11	\$ 11,142.20	\$	\$ 10,199.91	\$ 9,564.91	\$	\$ 633.00	\$	\$	\$	\$	\$	\$	\$	
County.....	14,633.60	1,636.40	\$	12,997.20	6,392.26	344.50	177.34	805.61	22.90	2,484.33	1,395.50			\$ 1,374.76	
City.....	7,452.00		7,452.00												
Private Agencies.....	1,759.05		1,759.05												
Total.....	\$ 45,186.76	\$ 12,778.60	\$ 9,211.05	\$ 23,197.11	\$ 15,957.17	\$ 344.50	\$ 812.34	\$ 805.61	\$ 22.90	\$ 2,484.33	\$ 1,395.50	\$	\$	\$1,374.76	
March—Federal.....	\$ 17,035.19	\$ 1,109.85	\$	\$ 15,925.34	\$ 13,425.34	\$	\$ 628.00	\$	\$	\$ 72.00	\$	\$	\$1,800.00	\$	
County.....	17,689.51	1,739.00	\$	15,950.51	8,725.78	385.50	97.59	499.40	22.00	2,525.06	1,242.86			\$2,452.32	
City.....	7,452.00		7,452.00												
Private Agencies.....	2,432.65		2,432.65												
Total.....	\$ 44,609.35	\$ 2,848.85	\$ 9,884.65	\$ 31,875.85	\$ 22,151.12	\$ 385.50	\$ 725.59	\$ 499.40	\$ 22.00	\$ 2,597.06	\$ 1,242.86	\$1,800.00	\$	\$2,452.32	
April—Federal.....	\$ 48,836.86	\$ 32,527.08	\$	\$ 16,309.78	\$ 3,110.51	\$	\$ 1,698.00	\$ 11,501.27	\$	\$	\$	\$	\$	\$	
County.....	23,706.06	1,838.70	\$	21,867.36	13,720.87	466.60	205.66	1,339.65	16.49	2,901.00	1,584.54			\$ 1,432.55	
City.....	7,452.00		7,452.00												
Private Agencies.....	2,106.30		2,106.30												
Total.....	\$ 82,101.22	\$ 34,365.78	\$ 9,558.30	\$ 38,177.14	\$ 16,831.38	\$ 466.60	\$ 1,903.66	\$ 13,040.92	\$ 16.49	\$ 2,901.00	\$ 1,584.54	\$	\$	\$1,432.55	
May—Federal.....	\$ 47,784.84	\$ 38,271.34	\$	\$ 9,513.50	\$ 7,602.23	\$	\$ 1,893.00	\$	\$	\$	\$	\$	\$ 18.27	\$	
County.....	23,104.68	2,062.13	\$	21,042.55	16,474.24	427.00	211.01	652.35	14.42	1,715.09	1,382.74			\$ 165.70	
City.....	7,452.00		7,452.00												
Private Agencies.....	4,380.92		4,380.92												
Total.....	\$ 82,722.44	\$ 40,333.47	\$ 11,832.92	\$ 30,556.05	\$ 24,076.47	\$ 427.00	\$ 2,104.01	\$ 652.35	\$ 14.42	\$ 1,715.09	\$ 1,382.74	\$ 18.27	\$	\$ 165.70	
June—Federal.....	\$ 42,712.21	\$ 35,671.26	\$	\$ 7,040.95	\$ 7,040.95	\$	\$	\$	\$	\$	\$	\$	\$	\$	
County.....	15,432.17	1,461.47	\$	11,970.70	9,377.99	467.50		143.19	20.54	890.62	791.33			\$ 187.13	
City.....	7,603.50		7,603.50												
Private Agencies.....	2,105.70		2,105.70												
Total.....	\$ 65,853.58	\$ 37,132.73	\$ 9,709.20	\$ 19,011.65	\$ 16,418.94	\$ 467.50	\$ 92.40	\$ 143.19	\$ 20.54	\$ 890.62	\$ 791.33	\$	\$	\$ 187.13	
July—Federal.....	\$ 43,931.01	\$ 40,466.01	\$	\$ 3,465.00	\$ 3,465.00	\$	\$	\$	\$	\$	\$	\$	\$	\$	
County.....	14,600.35	1,259.55	\$	13,340.80	9,061.63	449.50	72.89			1,375.64	2,020.51			\$ 360.63	
City.....	7,467.00		7,467.00												
Private Agencies.....	2,215.21		2,215.21												
Total.....	\$ 68,211.57	\$ 41,725.56	\$ 9,680.21	\$ 16,805.80	\$ 12,526.63	\$ 449.50	\$ 72.89	\$	\$	\$ 1,375.64	\$ 2,020.51	\$	\$	\$ 360.63	
August—Federal.....	\$ 83,386.38	\$ 69,596.32	\$	\$ 13,790.06	\$ 13,790.06	\$	\$	\$	\$	\$	\$	\$	\$	\$	
County.....	14,455.16	1,273.75	\$	13,181.41	9,300.01	468.36	43.86	18.83		1,775.73	1,197.70			\$ 376.92	
City.....	7,532.00		7,532.00												
Private Agencies.....	2,969.55		2,969.55												
Total.....	\$ 108,343.09	\$ 70,870.07	\$ 10,501.55	\$ 26,971.47	\$ 23,090.07	\$ 468.36	\$ 43.86	\$ 18.83	\$	\$ 1,775.73	\$ 1,197.70	\$	\$	\$ 376.92	
September—Federal.....	\$ 80,308.01	\$ 71,832.80	\$	\$ 8,475.21	\$ 8,475.21	\$	\$	\$	\$	\$	\$	\$	\$	\$	
County.....	11,832.12	1,388.61	\$	10,443.51	7,060.31	438.36	159.43	11.59	16.39	1,354.96	1,119.81			\$ 82.66	
City.....	7,612.00		7,612.00												
Private Agencies.....	2,903.57		2,903.57												
Total.....	\$ 102,655.70	\$ 73,221.41	\$ 10,115.57	\$ 18,718.72	\$ 15,535.52	\$ 438.36	\$ 159.43	\$ 11.59	\$ 16.39	\$ 1,354.96	\$ 1,119.81	\$	\$	\$ 82.66	
October—Federal.....	\$ 88,705.51	\$ 76,229.04	\$	\$ 12,476.47	\$ 12,476.47	\$	\$	\$	\$	\$	\$	\$	\$	\$	
County.....	11,254.61	1,126.00	\$	10,128.61	6,215.47	449.00	83.65	21.33	3.90	1,462.70	1,262.35			\$ 630.21	
City.....	7,612.00		7,612.00												
Private Agencies.....	1,541.05		1,541.05												
Total.....	\$ 109,113.17	\$ 77,355.04	\$ 9,153.05	\$ 22,605.08	\$ 18,691.94	\$ 449.00	\$ 83.65	\$ 21.33	\$ 3.90	\$ 1,462.70	\$ 1,262.35	\$	\$	\$ 630.21	
November—Federal.....	\$ 118,225.31	\$ 102,995.46	\$	\$ 15,229.85	\$ 14,690.53	\$	\$ 539.32	\$	\$	\$	\$	\$	\$	\$	
County.....	10,776.45	1,263.46	\$	9,512.99	6,050.49	527.49	85.04	274.53	15.86	694.56	1,382.89			\$ 452.13	
City.....	7,685.67		7,685.67												
Private Agencies.....	2,476.80		2,476.80												
Total.....	\$ 139,164.23	\$ 104,288.92	\$ 10,162.47	\$ 24,712.84	\$ 20,741.02	\$ 527.49	\$ 624.36	\$ 274.53	\$ 15.86	\$ 694.56	\$ 1,382.89	\$	\$	\$ 452.13	
December—Federal.....	\$ 97,829.36	\$ 87,104.09	\$	\$ 10,725.27	\$ 7,925.27	\$	\$ 2,500.00	\$	\$	\$	\$	\$	\$	\$	
County.....	11,258.26	1,389.70	\$	9,868.56	5,480.38	471.00	111.97	6.56		2,391.16	1,123.01			\$ 284.48	
City.....	11,669.09		11,669.09												
Private Agencies.....	4,993.05		4,993.05												
Total.....	\$ 125,359.76	\$ 88,493.79	\$ 16,572.14	\$ 20,293.83	\$ 13,405.65	\$ 471.00	\$ 2,611.97	\$ 6.56	\$	\$ 2,391.16	\$ 1,123.01	\$	\$	\$ 284.48	
Year 1934—Federal.....	\$ 715,416.04*	\$ 576,318.87	\$	\$ 139,097.17*	\$ 116,514.31	\$	\$ 9,191.32	\$ 11,501.27	\$	\$ 72.00	\$	\$	\$1,818.27	\$	
County.....	182,484.94	18,267.35	\$	164,217.59	104,456.16	5,298.31	1,456.36	4,625.02	165.24	23,133.85	15,665.21	\$1,818.27	\$	\$ 9,417.44	
City.....	94,441.26		94,441.26												
Private Agencies.....	31,633.05		31,633.05												
Grand Total.....	\$1,029,975.29*	\$ 894,586.22	\$ 126,074.31	\$ 393,314.76*	\$ 220,970.47	\$ 55,298.31	\$ 10,647.68	\$ 16,126.29	\$ 165.24	\$ 23,205.85	\$ 15,665.21	\$1,818.27	\$	\$ 9,417.44	

*Includes \$128,626.56 Estimated Valuation Surplus Commodities.

SHAWNEE COUNTY

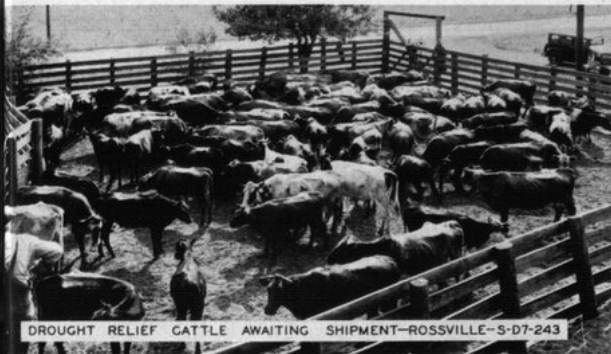

DROUGHT RELIEF CATTLE AWAITING SHIPMENT--ROSSVILLE--S-D7-243



KERC CANNING KITCHEN--TOPEKA--53-D2-242-51



LOCUST STREET STORM SEWER--TOPEKA--3-B8-23



TOPEKA MUNICIPAL AIRPORT--53-B15-9



IMPROVEMENT OF GAGE PARK--TOPEKA--CWA 3-2C



MATTRESS FACTORY--IN OPERATION--TOPEKA--3-D5-38



21ST. STREET CHANNEL CHANGE--SHUNGANUNGA CREEK--TOPEKA--3-B14-22



HAMPTON STREET SEWER EXTENSION--TOPEKA--3-B8-60