

Public Welfare Service in Kansas

Section 35, Pages 1021 - 1050

This item contains 4 bulletins published by the Kansas Emergency Relief Committee (KERC) and the Civil Works Administration (CWA) in Topeka, Kansas. The bulletin numbers are #127 (1924-1933), #289 (1934), #355 (1935), and #380 (1936). The year listed by the bulletin number is the year covered; though the bulletin generally had a publication date sometime the next year. Bulletin Number 127 covers a ten year period from 1924-1933. This report has an introduction, information on the KERC; special programs of the KERC; state statistical summaries; and 105 county reports. Bulletin 289 covers state organization; accomplishments under Work Relief and CWA, special programs in the state and county in 1934; case load and expenditures; state and county statistical summaries; 105 county reports; wage rates, labor relations, and complaints; economic conditions affecting relief load; grants and loans from State and Federal Agencies other than Relief; and maps and charts. Bulletin Number 355 covers the Relief Department, Accounting and Finance Department, Engineering Department; state and county statistical summary; 105 county statistical reports; relief obligations and case load, Homestead Rehabilitation Department; economic conditions affecting relief load; relief appropriations and relief laws; the coordination of public and private welfare service; grants and loans from federal state agencies other than relief. Bulletin Number 380 covers Legislation of 1936, social service development in 1936; case load and case work service and the cost of public assistance and administration; accounting procedures for funds, equipment, materials and commodities; production and distribution projects; Boards of County Commissioners and County Social Welfare Personnel; KERC publications, KERC Audit Reports, and KERC Personnel and Pay Rolls. Also, information on the State and Social Welfare Building, Trust Deed, and the Kansas Homestead Rehabilitation Corporation, State Charter and KHRC Audit Reports. Each of the first three bulletins has an index at the end.

Creator: Kansas Emergency Relief Committee

Date: 1924-1936

Callnumber: S.P. 361 K13eb

KSHS Identifier: DaRT ID: 213284

Item Identifier: 213284

www.kansasmemory.org/item/213284



II—SUMMARY OF ALL OBLIGATIONS INCURRED FOR RELIEF AND THE WORK RELIEF PROGRAM FOR YEAR 1934 AND CIVIL WORKS ADMINISTRATION FROM NOVEMBER 17, 1933, THROUGH JUNE 30, 1934

Consolidated Statement of All Obligations for These Purposes Against Federal, State, Local Public, Private and Private Welfare Agency Funds

ITEMS	Federal Funds	County Funds	City Funds	Township Funds	School Funds	Private Funds	Total Funds	State Funds	Private Agcy. Funds	Grand Total All Funds
Section A										
Work Relief—Wages on Approved Projects	\$ 230,884.71	\$ 4,156.18					\$ 235,040.89			\$ 235,040.89
Section B										
Non-Relief Obligations—Work Relief Pro. Materials										
Aggregate Materials & Stone	\$ 524.55	\$ 1,214.45	\$ 3,059.81		\$ 180.85	\$ 5.20	\$ 4,984.86			\$ 4,984.86
Cement	896.95		1,245.12		52.65	18.75	2,213.47			2,213.47
Bituminous Materials	141.50	836.90	1,741.89				2,720.29			2,720.29
Petroleum Products	49.48	5,568.61	52.82				5,670.91			5,670.91
Iron & Steel	6.90		1,203.97		6.05	14.00	1,230.92			1,230.92
Clay Products		40.87	1,595.42			94.12	1,730.41			1,730.41
Lumber	1,474.38	2,641.96	1,241.99		246.76		5,605.09			5,605.09
Plumbing & Heating	74.41	6.19	823.53				904.13			904.13
Hardware	118.53	69.34	168.81		17.93		374.61			374.61
Explosives	789.53	1,443.75	336.13		12.35		2,381.76			2,381.76
Paint & Paint Materials	685.37	11.80	16.50		506.17		1,219.84			1,219.84
Total Materials	\$ 4,761.60	\$ 11,833.87	\$ 11,285.99		\$ 1,022.76	\$ 132.07	\$ 29,036.29			\$ 29,036.29
Team, Truck, & Equipment Expense										
Equipment Parts & Supplies	\$ 57.35	\$ 168.45	\$ 23.00				\$ 248.80			\$ 248.80
Office Supplies & Equipment	1.00	1,341.26	99.85				1,442.11			1,442.11
Rental of Equipment	4,663.18	13,483.09	1,037.70			8.00	19,191.97			19,191.97
Total Team, Truck, & Equip. Exp.	\$ 4,721.53	\$ 14,992.80	\$ 1,160.55			\$ 8.00	\$ 20,882.88			\$ 20,882.88
Other Costs										
Tools	\$ 36.60	\$ 2.50	\$ 133.15				\$ 172.25			\$ 172.25
Rental of Premises		40.50					40.50			40.50
Other Services	151.05	3,819.77					3,970.82			3,970.82
Other Charges			1.40				1.40			1.40
Miscellaneous	3,605.75	254.26	130.86		82.67		4,073.54			4,073.54
Total Other Costs	\$ 3,793.40	\$ 4,117.03	\$ 265.41		\$ 82.67		\$ 8,258.51			\$ 8,258.51
Wages & Salaries	\$ 37,511.98	\$ 29,580.85	\$ 444.55				\$ 67,537.39			\$ 67,537.39
Total Non-Relief Obligations	\$ 50,788.51	\$ 60,524.56	\$ 13,156.50		\$ 1,105.43	\$ 140.07	\$ 125,715.07			\$ 125,715.07
Total Sections A & B	\$ 281,673.22	\$ 64,689.74	\$ 13,156.50		\$ 1,105.43	\$ 140.07	\$ 360,755.96			\$ 360,755.96
Section C										
Additional County Work Relief										
Direct Relief	\$ 2,242.05	\$ 30,413.17					\$ 32,655.22			\$ 32,655.22
Admin. Costs Prior to Admin. Projects										
Wages & Salaries		825.00					825.00			825.00
Other Costs		793.05					793.05			793.05
Total	\$ 2,242.05	\$ 1,618.05					\$ 1,618.05			\$ 1,618.05
Total Section C	\$ 2,242.05	\$ 32,031.22					\$ 34,273.27			\$ 34,273.27
Section D										
Non-Relief Obligations on Special Programs	\$ 132.10						\$ 132.10			\$ 132.10
Relief from Special Programs	7,346.12						7,346.12			7,346.12
Other Relief from County Funds		14,731.99					14,731.99			14,731.99
Other Relief from City Funds			841.13				841.13			841.13
Relief from Private Welfare Agency Funds								12,646.53		12,646.53
Surplus Commodities & Fuel—Est. Value	46,975.87						46,975.87			46,975.87
Supplemental Administrative Salaries										
Total Section D	\$ 54,454.09	\$ 14,731.99	\$ 841.13				\$ 70,027.21		\$ 12,646.53	\$ 82,673.74
Grand Total Sections A to D, Incl.	\$ 338,369.36	\$ 111,443.95	\$ 13,997.63		\$ 1,105.43	\$ 140.07	\$ 465,056.44		\$ 12,646.53	\$ 477,702.97
Section E										
Civil Works Administration										
Work Projects										
Payrolls	\$ 262,401.71						\$ 262,401.71			\$ 262,401.71
Other Costs	11,650.07	10,574.39	23,142.50		549.18	939.00	46,855.14	1,257.97		48,113.11
Total	\$ 274,051.78	\$ 10,574.39	\$ 23,142.50		\$ 549.18	\$ 939.00	\$ 309,256.85	\$ 1,257.97		\$ 310,514.82
Administration										
Payrolls	\$ 9,367.41						\$ 9,367.41			\$ 9,367.41
Other Costs		329.79					329.79			329.79
Total	\$ 9,367.41	\$ 329.79					\$ 9,697.20			\$ 9,697.20
Total Civil Works Administration	\$ 283,419.19	\$ 10,904.18	\$ 23,142.50		\$ 549.18	\$ 939.00	\$ 318,954.05	\$ 1,257.97		\$ 320,212.02
Grand Total	\$ 621,788.55	\$ 122,348.13	\$ 37,140.13		\$ 1,654.61	\$ 1,079.07	\$ 784,010.49	\$ 1,257.97	\$ 12,646.53	\$ 797,914.99

III—MONTHLY RECORD OF RESIDENT CASES SHOWING APPLICATIONS RECEIVED, CASES OPENED, ACTIVE AND INACTIVE CASES, AND CASES CLOSED FOR YEAR 1934

	Cases at Beginning of Mo.	Applications Rec'd	Total Cases Opened	New Cases Opened	Old Cases Re-Opened	Total Mo. Case Closed	Cases Rec'd Relief	* Cases Honest'd Rehab. Project	Cases Received No Relief	Total Cases Closed	Cases Closed Because Unemploy't	Cases Closed Other Reasons	Cases Open End of Mo.	Cases Active End of Month	Cases Inactive End of Month
January	256	103	103	58	45	359	340	...	19	19	6	13	340	340	...
February	340	65	58	29	29	398	329	...	69	69	4	65	329	329	...
March	329	49	49	20	29	378	271	...	107	107	...	107	271	271	...
April	271	1573	956	832	124	1227	941	...	286	59	16	43	1168	941	227
May	1168	317	295	13	282	1463	1201	...	262	262	27	235	1201	1201	...
June	1201	84	43	13	30	1244	1202	...	42	42	20	22	1202	1202	...
July	1202	287	204	156	48	1406	1313	...	93	93	...	93	1313	1313	...
August	1313	902	701	672	29	2014	1974	...	40	40	3	37	1974	1974	...
September	1974	517	187	172	15	2161	2049	...	112	34	26	8	2127	2049	78
October	2127	478	156	110	46	2283	2124	...	159	99	...	99	2184	2124	60
November	2184	484	218	207	11	2402	2268	...	3	134	103	44	2269	2268	31
December	2299	253	203	121	82	2502	2301	...	6	201	90	57	2412	2301	111

*Included in Cases Receiving Relief.

LABETTE COUNTY



ROCK QUARRY-NEAR MOUND VALLEY --II-B2-3



BATHHOUSE & SWIMMING POOL - OSWEGO --II-B12-II

ROCK QUARRY AND BATHHOUSE

Pictures (upper left and center right) show two steps in obtaining and preparing rock for use on roads or for construction of public buildings. The bathhouse (upper right) is an example of the type of work completed by work relief clients from stone which was quarried locally. The swimming pool, also constructed on this project, is of concrete.

CANNING PLANT AT PARSONS

This Kansas Emergency Relief Committee canning plant (lower picture), which opened on August 1, was the first of nine plants developed in the state to can a portion of the drought stricken cattle obtained from Kansas farmers under the Drought Relief Service cattle purchase program. A total of 959,852 cans of beef and beef stew was processed at this plant during the year.



ROCK CRUSHER-NEAR MOUND VALLEY --II-B2-3

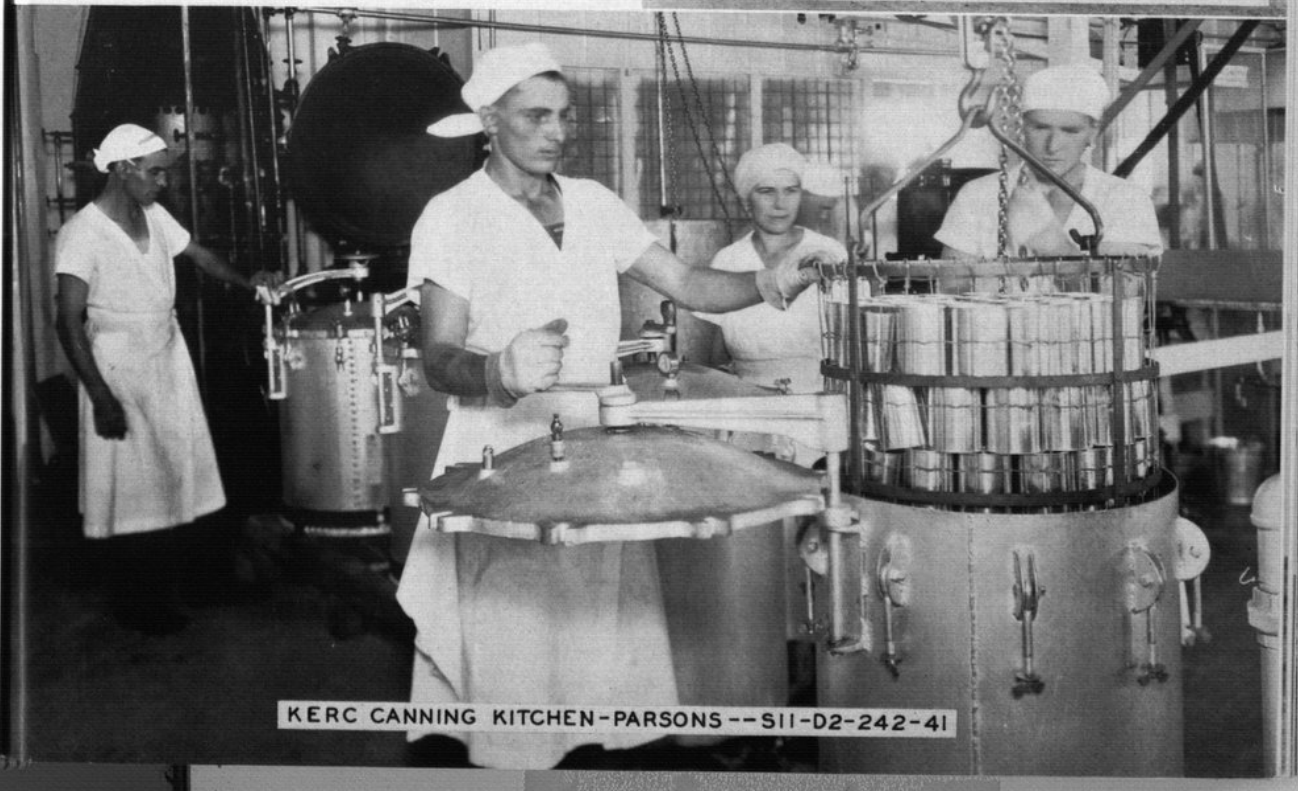

KERC CANNING KITCHEN-PARSONS --SII-D2-242-4I



IV—ANALYSIS OF PAYMENTS IN CASH OR IN KIND FOR ALL RELIEF GRANTED FROM FEDERAL, LOCAL PUBLIC, AND PRIVATE WELFARE AGENCY FUNDS—1934

ANALYSIS OF PAYMENTS IN KIND														
Source of Funds	Total Relief Extended	Payments in Cash	Payments For Which Type Not Defined	Payments in Kind	Food and Household Necessities	Shelter	Clothing	Fuel	Public Utilities	Medical Care	Institutional Care	Subsistence Crops	Feed for Stock	All Other
January—Federal.....	\$ 4,195.35	\$ 258.00	\$ 953.04	\$ 3,937.35	\$ 3,937.35	\$ 31.00	\$ 45.67	\$ 32.44	\$ 2.88	\$ 662.34	\$ 543.05	\$	\$	\$
County.....	2,764.91	135.50		2,629.41	1,212.30									99.73
City.....	9.60		9.60											
Private Agencies.....	943.44		943.44											
Total.....	\$ 7,913.30	\$ 393.50	\$ 953.04	\$ 6,566.76	\$ 5,149.65	\$ 31.00	\$ 45.67	\$ 32.44	\$ 2.88	\$ 662.34	\$ 543.05	\$	\$	\$ 99.73
February—Federal.....	\$ 4,405.47	\$ 1,093.50		\$ 3,311.97	\$ 3,311.97									
County.....	3,178.26	535.50		2,642.76	1,634.56	11.00	71.92	31.85	2.70	719.19	160.64			10.90
City.....	11.40		11.40											
Private Agencies.....	963.82		963.82											
Total.....	\$ 8,558.95	\$ 1,629.00	\$ 975.22	\$ 5,954.73	\$ 4,946.53	\$ 11.00	\$ 71.92	\$ 31.85	\$ 2.70	\$ 719.19	\$ 160.64			\$ 10.90
March—Federal.....	\$ 6,558.80	\$ 2,063.60		\$ 4,495.20	\$ 3,844.20									
County.....	2,518.99	535.50		1,983.49	867.28		21.70	25.13		769.35	195.03			105.00
City.....	1,084.88		1,084.88											
Private Agencies.....														
Total.....	\$ 10,162.67	\$ 2,599.10	\$ 1,084.88	\$ 6,478.69	\$ 4,711.48		\$ 21.70	\$ 25.13		\$ 877.35	\$ 195.03	\$ 543.00		\$ 105.00
April—Federal.....	\$ 12,454.27	\$ 7,857.29		\$ 4,596.98	\$ 1,658.38			\$ 2,938.60						
County.....	2,567.84	535.50		2,032.34	1,325.00		86.21	3.90	5.51	345.40	236.32			30.00
City.....	16.00		16.00											
Private Agencies.....	1,047.30		1,047.30											
Total.....	\$ 16,085.41	\$ 8,392.79	\$ 1,063.30	\$ 6,629.32	\$ 2,983.38		\$ 86.21	\$ 2,942.50	\$ 5.51	\$ 345.40	\$ 236.32			\$ 30.00
May—Federal.....	\$ 13,591.24	\$ 10,081.45		\$ 3,509.79	\$ 3,509.79									
County.....	3,068.04	559.50		2,508.54	1,737.36		45.55	3.68		291.88	374.24			86.73
City.....	57.00		57.00											
Private Agencies.....	1,380.26		1,380.26											
Total.....	\$ 18,127.44	\$ 10,640.95	\$ 1,437.26	\$ 6,049.23	\$ 5,247.15		\$ 45.55	\$ 3.68		\$ 291.88	\$ 374.24			\$ 86.73
June—Federal.....	\$ 13,309.65	\$ 10,458.10		\$ 2,851.55	\$ 2,851.55									
County.....	5,748.82	1,957.95		3,790.87	2,148.37		27.85	5.13		396.46	1,213.03			
City.....	329.80		329.80											
Private Agencies.....	929.41		929.41											
Total.....	\$ 20,317.68	\$ 12,416.05	\$ 1,259.21	\$ 6,642.42	\$ 4,999.92		\$ 27.85	\$ 5.13		\$ 396.46	\$ 1,213.03			
July—Federal.....	\$ 16,461.09	\$ 13,886.55		\$ 2,574.54	\$ 2,574.54									
County.....	5,539.48	1,220.45		4,319.03	2,427.58		43.14	2.55		898.83	839.13		2.80	105.00
City.....	151.60		151.60											
Private Agencies.....	916.22		916.22											
Total.....	\$ 23,068.39	\$ 15,107.00	\$ 1,067.82	\$ 6,893.57	\$ 5,002.12		\$ 43.14	\$ 2.55		\$ 898.83	\$ 839.13		\$ 2.80	\$ 105.00
August—Federal.....	\$ 40,021.58	\$ 36,723.52		\$ 3,298.06	\$ 3,298.06									
County.....	3,079.09	1,249.82		2,829.27	1,475.90		33.78	96		397.99	426.95	20	3.05	90.44
City.....	76.80		76.80											
Private Agencies.....	519.57		519.57											
Total.....	\$ 44,297.04	\$ 37,973.34	\$ 596.37	\$ 5,727.33	\$ 4,773.96		\$ 33.78	\$ 96		\$ 397.99	\$ 426.95	\$ 20	\$ 3.05	\$ 90.44
September—Federal.....	\$ 41,780.35	\$ 39,969.50		\$ 1,810.85	\$ 851.00									
County.....	3,751.64	864.33		2,887.31	1,083.22		63.83	3.46		381.22	1,213.03			152.55
City.....	45.00		45.00											
Private Agencies.....	668.86		668.86											
Total.....	\$ 46,245.85	\$ 40,833.83	\$ 713.86	\$ 4,698.16	\$ 1,934.22		\$ 1,013.68	\$ 3.46		\$ 381.22	\$ 1,213.03			\$ 152.55
October—Federal.....	\$ 44,184.85	\$ 38,531.20		\$ 5,653.65	\$ 4,693.80									
County.....	3,828.35	984.40		2,843.95	1,100.39			1.05		927.98	639.88			149.49
City.....	97.00		97.00											
Private Agencies.....	1,108.99		1,108.99											
Total.....	\$ 49,219.19	\$ 39,515.60	\$ 1,205.99	\$ 8,497.60	\$ 5,794.19		\$ 985.01	\$ 1.05		\$ 927.98	\$ 639.88			\$ 149.49
November—Federal.....	\$ 47,396.75	\$ 41,931.90		\$ 5,464.85	\$ 4,505.00									
County.....	5,603.14	1,462.80		4,142.34	2,191.06		46.12	50.18		664.93	988.28			201.77
City.....	27.73		27.73											
Private Agencies.....	583.45		583.45											
Total.....	\$ 53,613.07	\$ 43,394.70	\$ 611.18	\$ 9,607.19	\$ 6,696.06		\$ 1,003.97	\$ 50.18		\$ 664.93	\$ 988.28			\$ 201.77
December—Federal.....	\$ 43,080.35	\$ 35,376.22		\$ 7,713.13	\$ 6,753.28									
County.....	7,019.88	2,739.65		4,280.23	2,293.11			132.75		863.68	795.74			168.00
City.....	19.20		19.20											
Private Agencies.....	2,500.33		2,500.33											
Total.....	\$ 52,628.76	\$ 38,115.87	\$ 2,519.53	\$ 11,993.36	\$ 9,046.39		\$ 986.80	\$ 132.75		\$ 863.68	\$ 795.74			\$ 168.00
Year 1934—Federal.....	\$ 287,448.75*	\$ 238,230.83		\$ 49,217.92*	\$ 41,788.92	42.00	\$ 3,839.40	\$ 2,938.60	11.09	\$ 7,319.25	\$ 7,625.32	20	5.85	1,199.61
County.....	49,301.34	12,789.90	841.13	36,520.44	19,496.13		527.91	293.08		108.00				
City.....	841.13													
Private Agencies.....	12,646.53		12,646.53											
Grand Total.....	\$ 359,237.75*	\$ 251,011.73	\$ 13,487.66	\$ 85,738.36*	\$ 61,285.05	\$ 42.00	\$ 4,367.31	\$ 3,231.68	\$ 11.09	\$ 7,427.25	\$ 7,625.32	\$ 543.20	\$ 5.85	\$ 1,199.61

*Includes \$46,975.87 Estimated Valuation Surplus Commodities.



LABETTE COUNTY

397

V—ANALYSIS OF WORK RELIEF PROGRAM BY PROJECT—January 1, through December 31, 1934

Sponsor	Description of Project	Wages & Salaries		Team, Truck & Equip.		Materials	Other Costs	Distribution of Costs			Total Costs
		Relief	Non-Relief	Relief	Non-Relief			Federal Funds	State Funds	Local Contributions	
Cities											
Parsons	Planning Projects.....	\$ 496.00			\$ 93.35			\$ 496.00		\$ 93.35	\$ 589.35
Chetopa	Repair*, Reconst.—Streets, etc.....	2,464.00		264.80		34.75	18.98	2,728.80			2,782.53
Mound											
Valley	Repair, Reconst.—Streets.....	665.50		45.90				711.40			711.40
Oswego	Repair, Reconst.—Streets.....	2,275.80		403.20	168.45	239.11	2.50	2,679.00		410.06	3,089.06
Altamont	Repair, Reconst.—Streets.....	1,065.60		15.00				1,080.60			1,080.60
Parsons	Repair, Reconst.—Streets.....	12,819.75	70.68	855.95	449.50	2,049.88	18.00	13,675.70		2,588.06	16,263.76
Parsons	Repair, Reconst.—Streets.....	3,601.00	189.80	121.20	485.60	2,073.80		3,722.20		2,749.20	6,471.40
Parsons	Repair, Reconst.—Streets.....	3,727.10		40.00		161.12		3,767.10		161.12	3,928.22
Parsons	Repair, Reconst.—Streets.....	547.60		95.20		25.00		642.80		25.00	667.80
Parsons	Repair, Reconst.—Streets.....	602.50				460.50		1,063.00			1,063.00
Chetopa	Repair, Reconst.—Streets.....	1,308.00		28.80	1.50	404.42	61.18	1,336.80		467.10	1,803.90
Oswego	Repair, Reconst.—Pub. Bldgs.....	375.60						375.60			375.60
Parsons	Repair, Reconst.—Pub. Bldgs.....	3,604.75		10.80		746.37	3.66	3,615.55			3,615.55
Parsons	New Const.—Sewers, etc.....	425.20			8.00	132.07		425.20		140.07	565.27
Chetopa	Repair, Reconst.—Pub. Util.....	232.40				331.51	2.05	252.40		333.56	585.96
Parsons	Repair, Reconst.—Pub. Util.....	162.40	55.00			583.62		162.40		638.62	801.02
Chetopa	Repair, Reconst.—Rec. Facil.....	1,245.70		111.60	6.50	382.85	6.35	1,711.30		41.70	1,753.00
Oswego	Repair, Reconst.—Rec. Facil.....	9,824.30		995.00		5,052.77	158.85	11,409.29		4,621.63	16,030.92
Parsons	Repair, Reconst.—Rec. Facil.....	1,298.95		112.05				1,411.00			1,411.00
Parsons	Cemetery.....	5,378.60	129.07	141.20	124.10	1,116.06		5,519.80		1,369.23	6,889.03
Parsons	Cemetery.....	589.10		39.20		14.20		628.30		14.20	642.50
Total City Projects.....		\$52,729.85	\$ 444.55	\$ 3,279.90	\$ 1,337.00	\$ 13,808.03	\$ 271.57	\$ 57,414.24		\$ 14,456.66	\$ 71,870.90
Schools											
Co. Dist. No. 1—Labette—Repair, Reconst.—											
Pub. Bldgs.....		\$ 1,177.60		\$ 159.45		\$ 628.94	\$ 6.75	\$ 1,747.77		\$ 224.97	\$ 1,972.74
S. D. No. 10, Repair, Reconst.—Pub. Bldgs.....		557.50		3.60		58.17	72.26	561.10		130.43	691.53
Total School Projects.....		\$ 1,735.10		\$ 163.05		\$ 687.11	\$ 79.01	\$ 2,308.87		\$ 355.40	\$ 2,664.27
County											
Labette County											
Repair, Reconst.—Roads, etc.....		\$59,376.88	\$20,920.11	\$ 1,455.45	\$12,509.14	\$ 8,845.36	\$ 27.70	\$ 59,267.33		\$ 43,867.31	\$ 103,134.64
Repair, Reconst.—Pub. Bldgs.....		316.80	174.80					316.80		174.80	491.60
Repair, Reconst.—Pub. Bldgs.....		120.00						120.00			120.00
Repair, Reconst.—Bridges, etc.....		2,445.70	3,297.82		775.95	5,404.68		2,577.93		9,346.22	11,924.15
Wells (Emergency).....		2,428.40		21.50	925.53	222.08		3,597.51			3,597.51
Engr. (Water Conservation).....		1,171.50	3,709.60					5,032.15			5,032.15
Prod. & Dist. (Clothing).....		11,476.80					151.05	13,386.55		71.01	13,457.56
Prod. & Dist. (Baling Feed).....		5,262.00	315.00	264.45	3,796.00		1,980.76	11,370.05			11,370.05
Other Public Health Campaigns.....		4,860.89		970.20				5,831.09			5,831.09
Garden & Farm Ponds (Non-Relief).....		1,427.20		11.20				1,438.40			1,438.40
Pub. Ed., Arts & Res. (Cler.).....			1,192.00					1,192.00			1,192.00
Administrative Projects.....		3,462.60	25,770.40		1,539.26	68.13	4,015.82	24,044.87		10,811.34	34,856.21
Administrative Projects.....			382.50					382.50			382.50
Total County Projects.....		\$92,348.77	\$55,762.23	\$ 2,722.80	\$19,545.88	\$ 14,540.25	\$ 7,907.93	\$ 128,557.18		\$ 64,270.68	\$ 192,827.86
State & Federal											
State, Repair, Reconst.—Highways, etc.....											
Federal, Surv. of Houses Needing Repair.....		626.40	471.00					90.00			90.00
State, Supervision of Canning Plants.....		73,396.97	9,862.45	21.20				1,097.40			1,097.40
State, Feed., Ship., & Ad. of Cattle Program.....		558.80	174.00					83,280.62			83,280.62
State, Prod. & Dist. (Laundry).....		6,971.25	757.16					732.80			732.80
State, Adj. of Labor & Fair Trade Practice.....		82.80						7,728.41			7,728.41
State, Collect. & Class. Vital Statistics.....		48.00						82.80			82.80
State, School Recreational Survey.....		38.00						48.00			48.00
State, Personnel for Loc. Re-employ. Office.....		318.00						318.00			318.00
State, Child Health Program.....			66.00					66.00			66.00
Total State & Federal Projects.....		\$82,040.22	\$11,330.61	\$ 21.20			\$ 90.00	\$ 93,392.93			\$ 93,392.93
Grand Total.....		\$228,853.94	\$67,537.39	\$ 6,186.95	\$20,882.88	\$ 29,036.29	\$ 8,258.51	\$ 281,673.22		\$ 79,082.74	\$ 360,755.96
*Repair Does Not Include Maintenance.											

VI—DISTRIBUTION OF COMMODITIES SUPPLIED BY FSRC AND KERC FOR THE YEAR 1934

Max. Relief Cases						Max. Relief Cases					
Unit of Measure	Amount Distributed	In Any 1 Mo.	Actual Costs	Estimated Valuation	Total	Unit of Measure	Amount Distributed	In Any 1 Mo.	Actual Costs	Estimated Valuation	Total
Commodities Furnished by FSRC						Commodities Furnished by FSRC					
Beef, Canned..... 1½lb Cans	8,564	864	\$.....	\$ 2,141.00	\$ 2,141.00	Mattresses*.....	209	110	\$.....	\$ 2,090.00	\$ 2,090.00
Blankets.....	850	850	850.00	850.00	New Garments**.....	5,220	435	3,839.40	3,839.40
Butter..... Pounds	22,950	2,798	5,737.50	5,737.50	Total.....	\$.....	\$18,286.55	\$18,286.55
Cheese..... Pounds	3,640	1,327	618.80	618.80	Total Commodities.....	\$.....	\$45,736.32	\$45,736.32
Flour..... 24lb Sacks	1,441	960	1,441.00	1,441.00	Fuel Distribution—FSRC.....
Lard..... Pounds	14,152	1,273	1,273.68	1,273.68	Fuel Distribution—KERC.....
Milk..... Pounds	9,800	1,219	980.00	980.00	Coal..... Tons	255.00	\$.....	\$ 1,239.55	\$ 1,239.55
Milk, Salt..... Pounds	21,847	875	1,747.76	1,747.76	Coal..... Tons	275.25	1,316.55	1,316.55	1,316.55
Pork, Smoked..... Pounds	62,515	2,182	10,627.55	10,627.55	Gas.....
Rice..... Pounds	5,088	1,327	305.28	305.28	Dist. Costs of FSRC.....
Sugar..... Pounds	21,500	920	1,075.00	1,075.00	Coal Paid by KERC.....	382.50	382.50	382.50
Tongue, Frozen..... Pounds	6,522	951	652.20	652.20	Total.....	\$1,699.05	\$ 1,239.55	\$ 2,938.60
Total.....	\$.....	\$27,449.77	\$27,449.77	Grand Total.....	\$1,699.05	\$46,975.87	\$48,674.92
Commodities Purchased by KERC						Commodities Purchased by KERC					
Beef, Fresh..... Pounds	17,297	928	\$.....	\$ 2,594.55	\$ 2,594.55	*Raw Materials Furnished by FSRC. Finished Products Accomplished under Work Projects.....
Beef, Canned..... 1½lb Cans	48,273	1,596	9,654.60	9,654.60	**Materials Furnished for Work Projects from County and Private Funds.....
Cod Liver Oil..... 12 oz. Bottles	216	216	108.00	108.00	

*Raw Materials Furnished by FSRC. Finished Products Accomplished under Work Projects.
**Materials Furnished for Work Projects from County and Private Funds.

VII—ANALYSIS OF COUNTY ADMINISTRATIVE COSTS—1934

	Non-Relief Payrolls		Relief Payrolls		Equipment Rental	Materials	Other Costs	Total Costs
	Aver. Monthly No. Employed	Earnings	Aver. Monthly No. Empl'd	Earnings				
Administrative Projects								
County Funds.....	9.0	\$ 5,188.13						
Federal Funds.....	31.0	20,582.27	10.3	\$ 3,462.60	\$ 1,539.26	\$ 68.13	\$ 4,015.82	\$ 10,811.34
Additional Admin.—Co. Funds (January through March 31).....	4.3	825.00					793.05	24,044.87
Supplemental Salaries.....								1,618.05
City Funds.....								
Private Funds.....								
Total Costs.....		\$ 26,595.40		\$ 3,462.60	\$ 1,539.26	\$ 68.13	\$ 4,808.87	\$ 36,474.26



VIII—ANALYSIS OF CIVIL WORKS ADMINISTRATION PROJECTS FOR THE ENTIRE PERIOD, NOVEMBER 17, 1933, THROUGH JUNE 30, 1934

Sponsor	Description of Project	FEDERAL FUNDS				SPONSORS' CONTRIBUTIONS				DISTRIBUTION OF COSTS		
		CWA Payrolls		Purchase Orders		Wages		Team-Truck Equip. Exp.		Federal Funds	Local Funds	Gr'd Total Expenditures
		Wages	Team-Truck Equip. Exp.	Team-Truck Equip. Exp.	Materials							
Cities												
City of Altamont.....	Street Improvement.....	\$ 1,440.23	\$ 61.50	\$	\$ 105.84	\$	\$	\$	\$	\$ 1,607.57	\$	\$ 1,607.57
City of Chetopa.....	Street Improvement.....	6,428.98	2,160.98	126.15	8,589.96	103.05	8,693.01
City of M. and Valley.....	Street Improvement.....	126.15	126.15
City of Oswego.....	Street Improvement.....	5,404.45	3,854.00	9,268.45	9,268.45
City of Parsons.....	Street Improvement.....	67,218.91	18,889.80	6,400.79	1,132.01	8,825.81	92,509.50	12,117.47	104,626.97
City of Oswego.....	Repairing City Buildings.....	339.66	339.66	339.66
City of Chetopa.....	Park Improvement.....	335.50	335.50	335.50
City of Oswego.....	Park Improvement.....	3,236.45	97.20	199.99	462.96	3,533.64	462.96	3,996.60
City of Parsons.....	Cemetery Improvement.....	3,695.35	704.80	140.20	71.32	4,541.35	240.92	4,782.27
City of Chetopa.....	Improve Water System.....	204.32	204.32	204.32
City of Oswego.....	Improve Water System.....	398.70	398.70	701.99	1,100.69
City of Parsons.....	Improve Water System.....	12,799.75	130.80	12,930.55	9,516.11	22,446.66
Total City Projects.....		\$103,979.32	\$15,908.08	\$	\$ 7,516.95	\$	\$1,497.53	\$18,734.47	\$2,910.50	\$134,405.35	\$23,142.50	\$157,547.85
Schools												
School Dist. Altamont.....	Dismantling Old School Building.....	612.25	612.25	612.25
Public Schools, Parsons.....	Improve Building & Grounds.....	3,387.05	3,387.05	3,387.05
Total School Projects.....		\$ 3,999.30	\$	\$	\$	\$	\$	\$ 544.78	\$ 4.40	\$ 3,999.30	\$ 549.18	\$ 4,548.48
County												
Labette County.....	Roads.....	\$ 87,651.90	\$25,613.49	\$ 346.50	\$ 492.94	\$7,378.55	\$ 1,296.48	\$ 650.00	\$114,104.83	\$ 9,325.03	\$123,429.86
Labette County.....	Bridges & Culverts.....	1,777.30	2,820.50	869.36	380.00	4,597.80	1,249.36	5,847.16
Labette County.....	Local CWA Office.....	6,900.68	329.79	6,900.68	329.79	7,230.47
Labette County.....	Poor Relief.....	3,395.35	3,395.35	3,395.35
Labette County.....	Poor Relief—NRA Office.....	411.00	411.00	411.00
Labette County.....	Re-employment Office.....	4,010.80	4,010.80	4,010.80
Labette County.....	Painting County Buildings.....	356.72	356.72	356.72
Total County Projects.....		\$104,147.03	\$25,613.49	\$ 346.50	\$ 3,670.16	\$	\$7,378.55	\$ 2,165.84	\$1,359.79	\$133,777.18	\$10,904.18	\$144,681.36
State & Federal												
State.....	Roads.....	\$ 6,792.00	6,792.00	6,792.00
State.....	Compensation.....	164.20	164.20	164.20
State.....	Sun Boards.....	94.50	116.46	210.96	210.96
State.....	Community Sanitation.....	838.05	211.50	1,049.55	1,049.55
State.....	Parsons Nursery School.....	669.20	669.20	669.20
Federal.....	Community Sanitation.....	1,172.15	228.00	1,400.15	431.00	1,831.15
Federal.....	Farm Mortgage & Land Value.....	951.20	951.20	951.20
Total State & Federal Projects.....		\$10,681.40	\$ 439.50	\$	\$ 116.46	\$	\$	\$ 91.61	\$2,105.36	\$11,257.36	\$ 2,106.97	\$13,364.33
Grand Total.....		\$219,897.05	\$51,962.07	\$ 346.50	\$11,303.57	\$	\$8,876.08	\$21,536.70	\$6,380.05	\$283,419.19	\$36,792.83	\$320,212.02

IX—CIVIL WORKS ADMINISTRATION—EMPLOYMENT, MAN HOURS, AND WAGES FOR THE ENTIRE PERIOD, NOVEMBER 17, 1933, THROUGH JUNE 30, 1934

Labette County	Employment Data Covering Work Projects and Tool and Sundry Equipment Projects					Employment Data Covering Administrative Projects		Summary							
	All Payrolls Covering Projects Employing Principally Labor			All Payrolls Covering Drivers of Their Own Teams, Trucks and Other Mechanical Equipment		Payrolls on Project Employing Chiefly Two Additional & Cler. Wk's		Payrolls for Ep's on State & Local Administrative Proj.		Total Number Employees	Total Earnings, Wages, Salaries, and Hire	Accident Compensation	Grand Total		
	Average Weekly No. of Employees	Total Man Hours Worked	Total Wages Earned	Average Weekly No. of Employees	Total Hours Worked	Total Earnings Wages-Hire	Average Weekly No. of Ep's	Salaries & Wages Earned	Average Weekly No. of Employees	Salaries & Wages Earned	Weekly Average	Total	Average Weekly Wage	Average Number Men	Total Amount
Total 1933.....	1,092.7	154,853	\$ 65,372.96	165.5	23,828	\$13,695.43	9.7	\$1,675.00	41.7	\$2,893.23	1,309.6	\$83,636.62	\$10.64	...	\$.....
First 3 Mo. 1934.....	1,036.1	292,545	134,070.71	230.4	61,132	38,464.47	22.2	5,411.79	28.5	6,273.85	1,317.2	184,220.82	10.76	0.4	93.51
Second 3 Mo. 1934.....	33.0	5,922	2,673.98	1.7	314	224.60	3.7	648.57	1.5	200.33	39.9	3,747.48	7.23	0.5	70.69
Total.....	639.2	453,320	\$202,117.65	125.3	85,274	\$52,284.50	12.3	\$7,735.36	20.0	\$9,367.41	796.8	\$271,664.92	\$10.65	0.4	\$164.20
															\$271,769.12



LANE COUNTY

399

Board of County Commissioners—J. A. Hineman, Chairman, Dighton; J. E. Russell, Dighton; Carl E. Simonsen, Healy.

County Emergency Relief Committee—W. V. Young, Chairman, Dighton; J. H. Cavanaugh, Dighton; D. G. Egbert, Dighton; J. A. Hineman, Dighton; J. E. Russell, Dighton.

County Poor Commissioner—Wm. T. Caldwell; County Case Supervisor—Mrs. Mary Van Wey; Supervisor of Work Program—C. G. Waterson (December, 1934).

Assessed Valuation—\$7,314,494 (March 1, 1934); Bonded Indebtedness—\$20,000 (October 1, 1934); Population—3,235 (March, 1934); Total Population on Relief—636; Per Cent—19.7 (December, 1934).

EXPENDITURES FOR RELIEF AND CWA FROM ALL SOURCES, 1934*

	Relief Program	CWA Program	Total
Total County Funds.....	\$ 6,093.10	\$ 1,926.07	\$ 8,019.17
Total Township Funds.....		1,172.01	1,172.01
Total City Funds.....	581.48	573.70	1,155.18
Total School Funds.....	115.20		115.20
Total Privately Raised Funds.....			
Total State Funds.....			
Total Federal Funds.....	37,877.36	13,203.07	51,080.43
Total.....	\$ 44,667.14	\$ 16,874.85	\$ 61,541.99

EXPENDITURES FOR RELIEF AND CWA FROM ALL SOURCES, 1924-1933*

	Relief Program	CWA Program	Total
Total County Funds.....	\$ 34,944.84	\$	\$ 34,944.84
Total Private Funds.....	428.50		428.50
Total City Funds.....			
Total Federal Funds.....	927.80	4,553.11	5,480.91
Total.....	\$ 36,301.14	\$ 4,553.11	\$ 40,854.25

*Excludes All Non-relief Obligations Except Payrolls.

WORK RELIEF AND CWA, OCTOBER, 1932, THROUGH DECEMBER, 1934

School repair and road improvement projects were considered more advantageous to Lane county than any of the other projects undertaken under the CWA and county work relief programs because they accommodated and served the greater portion of the people all the time, the county relief administration reports, and at the same time furnished the greatest diversity of jobs possible for all classes of labor.

School renovation projects were numerous in this county. With the exception of installation of furnace equipment, seven school buildings in the county were modernized, and 11 other school buildings were overhauled and repaired and left in excellent condition.

Road and street work kept a large number of men employed. Between October 15, 1932, and the close of 1934, 51 miles of county and township roads were surfaced and 15 miles were graded. Also 82 blocks of city streets were surfaced chiefly in Dighton and Healy. Twenty small culverts were built as farm entrances on main traveled county and township roads, principally in the western half of the county.

In Dighton, five blocks of water main (not of the emergency type) were extended. No emergency wells were dug anywhere in the county, but six garden ponds were built and a total of 20 farm ponds was constructed. The general plan of water conservation engineers has been to locate farm and garden ponds where they were most needed and in as varied places as possible to raise the water table generally rather than only in one or two sections of the county.

Improvement work was done on the 40-acre Memorial cemetery near Dighton. The Lane county courthouse underwent improvement work and a library was repaired. Laborers also were kept busy for some time on the park and playground projects which involved one park and three playgrounds covering a total of 42 acres in Dighton and Healy.

Women work relief clients in the sewing rooms at Dighton and Healy made or remade approximately 50 garments during the year 1934. Women's work under the county work relief program consisted entirely of library work and sewing which assisted many women who were without means of support. It is considered to have helped them to keep their self-respect and financial standing in the community without resorting to direct relief.

I—ANALYSIS OF ALL RELIEF GRANTED FROM FEDERAL, LOCAL PUBLIC, AND PRIVATE WELFARE AGENCY FUNDS—1934

ITEMS	RESIDENT FAMILIES				RESIDENT SINGLES				RESIDENT TOTAL		TRANSIENTS		GRAND TOTAL
	Aver. Mo. No. Cases	Aver. Mo. No. Persons Rept.	Amount	Aver. Mo. Relief Per Case	Aver. Mo. No. Cases	Amount	Aver. Mo. Relief Per Case	Aver. Mo. No. Cases	Amount	Aver. Mo. Relief Per Case	Actual No. Persons	Amount	All Relief Granted
Section A—Work and Direct Relief													
Approved Work Projects													
County Funds.....	70.6	301.7	\$ 23,552.00	\$ 27.81	16.0	\$ 3,035.00	\$ 15.81	86.6	\$ 26,587.00	\$ 25.58			\$ 26,587.00
Total.....	70.6	301.7	\$ 23,552.00	\$ 27.81	16.0	\$ 3,035.00	\$ 15.81	86.6	\$ 26,587.00	\$ 25.58			\$ 26,587.00
Additional County Projects.....	5.1	21.4	623.60	10.22	0.5	61.74	10.29	5.6	685.34	10.20			685.34
Total Work Relief.....	75.7	323.1	\$ 24,175.60	\$ 26.63	16.5	\$ 3,096.74	\$ 15.64	92.2	\$ 27,272.34	\$ 24.66			\$ 27,272.34
Direct Relief													
County Funds.....	8.4	37.6	\$ 945.50	\$ 9.36	4.2	\$ 597.48	\$ 11.72	12.6	\$ 1,542.98	\$ 10.22	16	\$ 9.21	\$ 1,552.19
Federal Funds.....													
Garden Seeds.....			25.00						25.00				25.00
Fuel Distribution.....			465.88						465.88				465.88
Total.....	8.4	37.6	\$ 1,436.38		4.2	\$ 597.48		12.6	\$ 2,033.86		16	\$ 9.21	\$ 2,043.07
Total Work & Direct Relief.....	84.1	360.7	\$ 25,611.98		20.7	\$ 3,694.22		104.8	\$ 29,306.20		16	\$ 9.21	\$ 29,315.41
Less Duplicated Cases.....	1.7	9.5			0.3			2.0					
Net Total, Section A.....	82.4	351.2	\$ 25,611.98		20.4	\$ 3,694.22		102.8	\$ 29,306.20		16	\$ 9.21	\$ 29,315.41
Section B—Special Programs													
Federal Grants in Aid													
Emergency Educ. Pro.†.....													
College Student Pro.†.....													
Homestead Rehabilitation.....	15.5	82.0	2,611.20	42.12	1.6	132.50	26.50	17.1	2,743.70	40.95			2,743.70
Civil Works Service.....													
Total Section B.....	15.5	82.0	\$ 2,611.20		1.6	\$ 132.50		17.1	\$ 2,743.70				\$ 2,743.70
Section C—Other Relief from County Funds													
Poor Farm.....													
Hospitalization.....	0.3	1.8	281.26	70.32				0.3	281.26	70.32			281.26
Other Institutions.....	0.1	0.1	30.00	30.00				0.1	30.00	30.00			30.00
Pensions.....	1.8	1.8	373.00	17.76				1.8	373.00	17.76			373.00
Mothers' Aid.....	0.5	1.1	186.00	31.00				0.5	186.00	31.00			186.00
Crippled Children.....	0.3	0.3	994.75	248.69				0.3	994.75	248.69			994.75
All Other (Burials, etc.).....													
Total Section C.....	3.0	5.1	\$ 1,865.01	\$ 51.81				3.0	\$ 1,865.01	\$ 51.81			\$ 1,865.01
Section D—Relief from Private Agencies													
Rel. Cross.....													
Religious Organizations.....													
Fraternal Clubs.....													
Community Chest.....													
Associated Charities.....													
Welfare Boards.....													
Salvation Army.....													
Parent-Teachers Assn.....													
Other Agencies.....													
Total Section D.....													
Section E—Relief from City Funds													
Total Sections A to E, Incl.....	100.9	438.3	\$ 30,088.19		22.0	\$ 3,826.72		122.9	\$ 33,914.91		16	\$ 9.21	\$ 33,924.12
Section F—Surp. Commodities—Est. Val.													
Commodities Granted by:													
Fed. Surplus Relief Corp.....			\$ 2,724.43						\$ 2,724.43				\$ 2,724.43
Kansas Emer. Relief Com.....			1,500.60						1,500.60				1,500.60
Fuel Granted by:													
Fed. Surplus Relief Corp.....													
Total Section F.....			\$ 4,225.03						\$ 4,225.03				\$ 4,225.03
Grand Total All Relief.....			\$ 34,313.22			\$ 3,826.72			\$ 38,139.94			\$ 9.21	\$ 38,149.15

*Cases Included in Schedule III. †Cases Included in Schedule VI. ‡Case Averages Based on Actual Number of Months Program Was in Operation.



II—SUMMARY OF ALL OBLIGATIONS INCURRED FOR RELIEF AND THE WORK RELIEF PROGRAM FOR YEAR 1934 AND CIVIL WORKS ADMINISTRATION FROM NOVEMBER 17, 1933, THROUGH JUNE 30, 1934

Consolidated Statement of All Obligations for These Purposes Against Federal, State, Local Public, Private and Private Welfare Agency Funds										
ITEMS	Federal Funds	County Funds	City Funds	Township Funds	School Funds	Private Funds	Total Funds	State Funds	Private Agy. Funds	Grand Total All Funds
Section A										
Work Relief—Wages on Approved Projects	\$ 26,587.00						\$ 26,587.00			\$ 26,587.00
Section B										
Non-Relief Obligations—Work Relief Pro.										
Materials										
Aggregate Materials & Stone		\$ 310.00			\$ 122.60		\$ 432.60			\$ 432.60
Cement	1,542.70				112.55		1,655.25			1,655.25
Bituminous Materials					174.30		174.30			174.30
Petroleum Products		344.40					344.40			344.40
Iron & Steel	227.80		124.65		154.14		506.59			506.59
Clay Products	427.00	28.40			7.50		462.90			462.90
Lumber			1,597.99				1,597.99			1,597.99
Plumbing & Heating	30.00		45		198.50		273.50			273.50
Hardware										
Explosives		1.15					1.15			1.15
Paint & Paint Materials					491.39		491.39			491.39
Total Materials	\$ 2,227.50	\$ 683.95	\$ 1,723.09		\$ 1,683.56		\$ 6,318.10			\$ 6,318.10
Team, Truck, & Equipment Expense										
Equipment Parts & Supplies	\$ 120.00	\$ 517.25	\$ 49.05				\$ 686.30			\$ 686.30
Office Supplies & Equipment		535.33					535.33			535.33
Rental of Equipment	1,790.00	817.50	244.50				2,852.00			2,852.00
Total Team, Truck, & Equip. Exp.	\$ 1,910.00	\$ 1,870.08	\$ 293.55				\$ 4,073.63			\$ 4,073.63
Other Costs										
Tools		\$ 310.50	\$ 6.60				\$ 317.10			\$ 317.10
Rental of Premises		400.00					400.00			400.00
Other Services	162.95	833.87					996.82			996.82
Other Charges		9.80	2.00				11.80			11.80
Miscellaneous	50.39						50.39			50.39
Total Other Costs	\$ 213.34	\$ 1,554.17	\$ 8.60				\$ 1,776.11			\$ 1,776.11
Wages & Salaries	\$ 3,830.75	\$ 1,835.66	\$ 581.48		\$ 115.20		\$ 6,363.09			\$ 6,363.09
Total Non-Relief Obligations	\$ 8,181.59	\$ 5,943.86	\$ 2,606.72		\$ 1,798.76		\$ 18,530.93			\$ 18,530.93
Total Sections A & B	\$ 34,768.59	\$ 5,943.86	\$ 2,606.72		\$ 1,798.76		\$ 45,117.93			\$ 45,117.93
Section C										
Additional County Work Relief										
Direct Relief		\$ 685.34					\$ 685.34			\$ 685.34
Admin. Costs Prior to Admin. Projects	490.88	1,552.19					2,043.07			2,043.07
Wages & Salaries		147.00					147.00			147.00
Other Costs		31.10					31.10			31.10
Total	\$ 490.88	\$ 178.10					\$ 668.98			\$ 668.98
Total Section C	\$ 490.88	\$ 2,415.63					\$ 2,906.51			\$ 2,906.51
Section D										
Non-Relief Obligations on Special Programs										
Relief from Special Programs	2,743.70						2,743.70			2,743.70
Other Relief from County Funds		1,865.01					1,865.01			1,865.01
Other Relief from City Funds										
Relief from Private Welfare Agency Funds										
Surplus Commodities & Fuel—Est. Value	4,225.03						4,225.03			4,225.03
Supplemental Administrative Salaries										
Total Section D	\$ 6,968.73	\$ 1,872.91					\$ 8,841.64			\$ 8,841.64
Grand Total Sections A to D, Incl.	\$ 42,228.20	\$ 10,232.40	\$ 2,606.72		\$ 1,798.76		\$ 56,866.08			\$ 56,866.08
Section E										
Civil Works Administration										
Work Projects										
Payrolls	\$ 15,762.78	\$ 1,926.07	\$ 573.70	\$ 1,172.01			\$ 19,434.56			\$ 19,434.56
Other Costs	532.64	4,607.98	978.55	2,689.83			8,808.80			8,808.80
Total	\$ 16,295.42	\$ 6,534.05	\$ 1,552.25	\$ 3,861.84			\$ 28,243.36			\$ 28,243.36
Administration										
Payrolls	\$ 1,993.40						\$ 1,993.40			\$ 1,993.40
Other Costs		630.19					630.19			630.19
Total	\$ 1,993.40	\$ 630.19					\$ 2,623.59			\$ 2,623.59
Total Civil Works Administration	\$ 18,288.82	\$ 7,164.24	\$ 1,552.25	\$ 3,861.84			\$ 30,866.95			\$ 30,866.95
Grand Total	\$ 60,517.02	\$ 17,396.64	\$ 4,158.97	\$ 3,861.84	\$ 1,798.76		\$ 87,733.03			\$ 87,733.03

III—MONTHLY RECORD OF RESIDENT CASES SHOWING APPLICATIONS RECEIVED, CASES OPENED, ACTIVE AND INACTIVE CASES, AND CASES CLOSED FOR YEAR 1934

	Cases at Beginning of Mo.	Applications Rec'd	Total Cases Opened	New Cases Opened	Old Cases Re-Opened	Total Mo. Case Load	Cases Rec'd Relief	*Cases Homest'd Rehab. Project	Cases Received No Relief	Total Cases Closed	Cases Closed Because Employ'd	Cases Closed Other Reasons	Cases Open End of Mo.	Cases Active End of Month	Cases Inactive End of Month
January	11	17	17	12	5	28	28						28	25	3
February	28	73	16	14	2	44	32						32	32	
March	32	137	33	28	5	65	61						61	61	
April	61	294	87	83	4	148	92						92	92	
May	92	19	17	15	2	109	67						67	67	
June	83	42	33	26	7	116	98						98	98	
July	109	97	80	55	5	169	159						159	159	
August	162	34	25	24	1	187	155						155	155	
September	168	29	14	13	1	182	148	9	34	13	1	12	169	148	21
October	169	22	13	7	6	182	134	13	48	11		11	171	134	37
November	171	38	31	26	5	202	159	21	43	10	5	5	192	159	33
December	192	29	22	20	2	214	167	24	47	8		8	206	167	39

*Included in Cases Receiving Relief.

LANE COUNTY



FARM POND-SHIELDS--97-E9-F17-23



ROAD IMPROVEMENT-SHIELDS--97-B2-14

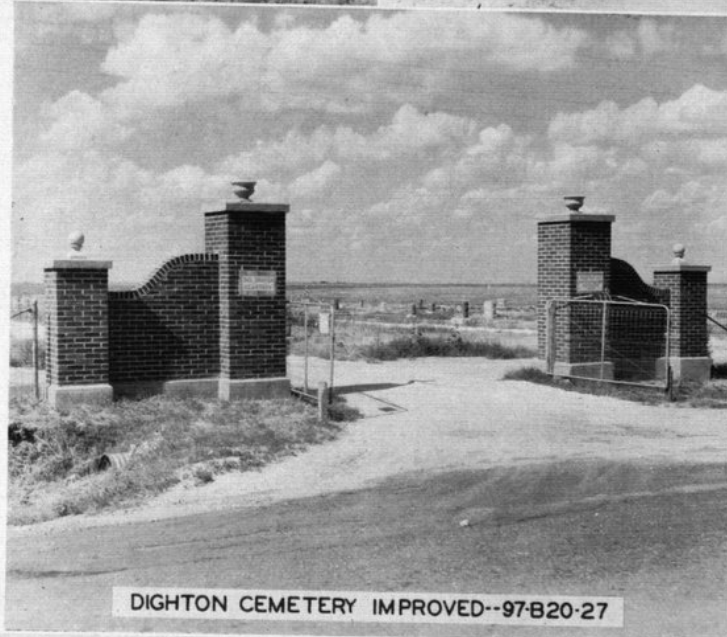

DIGHTON CEMETERY IMPROVED--97-B20-27



DIGHTON CEMETERY IMPROVED--97-B20-27



SCHOOL REMODELED-NEAR DIGHTON-97-B4-6



IV—ANALYSIS OF PAYMENTS IN CASH OR IN KIND FOR ALL RELIEF GRANTED FROM FEDERAL, LOCAL PUBLIC, AND PRIVATE WELFARE AGENCY FUNDS—1934

Source of Funds	Total Relief Extended	Payments in Cash	Payments For Which Type Not Defined	Payments in Kind	ANALYSIS OF PAYMENTS IN KIND									
					Food and Household Necessities	Shelter	Clothing	Fuel	Public Utilities	Medical Care	Institutional Care	Subsistence Crops	Feed for Stock	All Other
January—Federal.....	\$ 750.00	\$.....	\$.....	\$ 750.00	\$.....	\$.....	\$.....	\$.....	\$.....	\$.....	\$.....	\$.....	\$.....	\$.....
County.....	351.85	135.40		196.45	88.04	20.00	5.99	24.36		46.50			750.00	11.56
City.....														
Private Agencies.....														
Total.....	1,081.85	135.40		946.45	88.04	20.00	5.99	24.36		46.50			750.00	11.56
February—Federal.....	\$.....	\$.....	\$.....	\$.....	\$.....	\$.....	\$.....	\$.....	\$.....	\$.....	\$.....	\$.....	\$.....	\$.....
County.....	499.16	369.84		129.32	72.69		12.33	.80		42.50				1.00
City.....														
Private Agencies.....														
Total.....	499.16	369.84		129.32	72.69		12.33	.80		42.50				1.00
March—Federal.....	\$.....	\$.....	\$.....	\$.....	\$.....	\$.....	\$.....	\$.....	\$.....	\$.....	\$.....	\$.....	\$.....	\$.....
County.....	844.24	507.10		337.14	281.74	5.00	5.25	.90		53.25		25.00	537.50	.50
City.....	635.67			128.57	63.47									
Private Agencies.....														
Total.....	1,479.91	507.10		972.81	345.41	5.00	5.25	.90		53.25		25.00	537.50	.50
April—Federal.....	\$ 2,063.53	\$ 761.60	\$.....	\$ 1,301.93	\$ 836.05	\$.....	\$.....	\$ 465.88	\$.....	\$ 10.50	\$.....	\$.....	\$.....	\$ 4.75
County.....	109.74	44.00		65.74	46.90			.70						
City.....														
Private Agencies.....														
Total.....	2,173.27	805.60		1,367.67	882.95		2.89	466.58		10.50				4.75
May—Federal.....	\$ 1,055.37	\$ 993.60	\$.....	\$ 61.77	\$ 61.77	\$.....	\$.....	\$ 5.94	\$.....	\$ 944.00	\$ 30.00	\$ 1.55	\$.....	\$ 62
County.....	1,090.23	20.00		1,080.23	42.88	5.00	6.04	5.94	.20					
City.....														
Private Agencies.....														
Total.....	2,115.60	1,017.60		1,098.00	104.65	5.00	6.04	5.94	.20	944.00	30.00	1.55		62
June—Federal.....	\$ 1,802.67	\$ 1,077.60	\$.....	\$ 724.00	\$ 125.07	\$.....	\$.....	\$.....	\$.....	\$ 9.50	\$.....	\$.....	\$.....	\$ 1.00
County.....	114.70	40.00			39.20	5.00								
City.....														
Private Agencies.....														
Total.....	1,917.37	1,117.60		1,099.77	184.27	5.00				9.50				1.00
July—Federal.....	\$ 4,384.93	\$ 4,274.80	\$.....	\$ 90.13	\$ 90.13	\$.....	\$.....	\$.....	\$.....	\$ 11.75	\$.....	\$.....	\$.....	\$.....
County.....	134.76	55.00		79.76	57.14	5.00	3.62	2.25						
City.....														
Private Agencies.....														
Total.....	4,409.69	4,329.80		169.89	147.27	5.00	3.62	2.25		11.75				
August—Federal.....	\$ 2,925.50	\$ 2,843.40	\$.....	\$ 82.10	\$ 82.10	\$.....	\$.....	\$.....	\$.....	\$ 17.75	\$.....	\$.....	\$.....	\$.....
County.....	134.70	25.00		109.70	70.46	5.00	11.49	3.25						
City.....														
Private Agencies.....														
Total.....	3,060.20	2,868.40		191.80	152.56	5.00	11.49	3.25		17.75				
September—Federal.....	\$ 3,349.20	\$ 3,086.45	\$.....	\$ 262.75	\$ 262.75	\$.....	\$.....	\$.....	\$.....	\$ 166.76	\$.....	\$.....	\$.....	\$.....
County.....	273.33	15.00		258.33	69.34	5.00	10.43	11.85						
City.....														
Private Agencies.....														
Total.....	3,622.53	3,101.45		521.08	322.09	5.00	10.43	11.85		166.76				
October—Federal.....	\$ 4,557.25	\$ 4,255.25	\$.....	\$ 302.00	\$ 302.00	\$.....	\$.....	\$.....	\$.....	\$ 28.00	\$.....	\$.....	\$.....	\$.....
County.....	176.21	25.00		151.21	93.36	5.00	2.90	8.21						
City.....														
Private Agencies.....														
Total.....	4,733.46	4,280.25		453.21	395.36	5.00	2.90	8.21		28.00				
November—Federal.....	\$ 6,141.25	\$ 5,755.65	\$.....	\$ 385.60	\$ 385.60	\$.....	\$.....	\$.....	\$.....	\$ 74.00	\$.....	\$.....	\$.....	\$.....
County.....	385.54	190.50		195.04	84.04	5.00	7.85	20.15						
City.....														
Private Agencies.....														
Total.....	6,526.79	5,946.15		578.64	469.64	5.00	7.85	20.15		74.00				
December—Federal.....	\$ 6,192.67	\$ 5,682.35	\$.....	\$ 510.32	\$ 477.22	\$.....	\$.....	\$.....	\$.....	\$ 80.35	\$.....	\$.....	\$.....	\$.....
County.....	248.65	52.50		196.15	55.83	5.00	15.55	34.50						
City.....														
Private Agencies.....														
Total.....	6,441.32	5,734.85		706.47	533.05	5.00	98.65	34.50		80.35				
Year 1934—Federal.....	\$ 34,046.61*	\$ 29,330.70	\$.....	\$ 4,715.91*	\$ 2,854.43	\$.....	\$ 83.10	\$ 465.88	\$.....	\$ 1,484.86	\$ 30.00	\$ 25.00	\$ 1,287.50	\$ 37.75
County.....	4,102.54	1,483.34		2,619.20	793.55	65.00	84.34	112.91	.20			1.55		
City.....														
Private Agencies.....														
Grand Total.....	\$ 38,149.15*	\$ 30,814.04	\$.....	\$ 7,335.11*	\$ 3,647.98	\$ 65.00	\$ 167.44	\$ 578.79	\$ 20	\$ 1,484.86	\$ 30.00	\$ 26.55	\$ 1,296.54	\$ 37.75

*Includes \$4,225.03 Estimated Valuation Surplus Commodities.

402

LANE COUNTY



LEAVENWORTH COUNTY

405

Board of County Commissioners—J. Gus Aaron, Chairman, Leavenworth; Harold C. Short, Leavenworth; Lon Rush, Lansing.
County Emergency Relief Committee—Frank Somers, Chairman, Tonganoxie; George W. Kaufmann, Leavenworth; Harold C. Short, Leavenworth; J. Gus Aaron, Leavenworth.
County Poor Commissioner—Edgar P. Schmidt; County Case Supervisor—Mrs. Helen Doty; Supervisor of Work Program—A. N. Maduska (December, 1934).
Assessed Valuation—\$33,402,762 (March 1, 1934); Bonded Indebtedness—\$319,280.98 (October 1, 1934); Population—35,256 (March, 1934); Total Population on Relief—4,216; Per Cent—12.0 (December, 1934).

WORK RELIEF AND CWA, OCTOBER, 1932, THROUGH DECEMBER, 1934

General outdoor improvements, including road work, were carried out to a great extent in Leavenworth county under the county work relief and CWA programs between October, 1932, and December, 1934. Approximately 44 miles of county and township roads were graded or surfaced or both, more than 16 blocks of streets and alleys in the City of Leavenworth were improved, three bridges and large culverts were built, and 25 small culverts placed. Street work also was done in Linwood, Tonganoxie, and Easton. Work consisted of grading, cutting down hills, making fills, building concrete culverts, and surfacing with gravel and crushed rock. Rock quarries were operated in connection with the road program.

An important flood control project was begun under the CWA on Three Mile creek, which runs through Leavenworth, in order to clean the channel and construct a retaining wall on each bank to prevent soil erosion during heavy rains.
Six parks, two cemeteries, and the airport in Leavenworth were improved under the county work relief program. Repairs on public buildings included inside and outside improvement of six schoolhouses, the county courthouse, and one water plant. One hundred eight community sanitation units were installed throughout the county. Two sewing rooms at Leavenworth provided work for women relief clients who turned out 1,616 garments; approximately 250 pillows were made on a feather project. The canning plant at Leavenworth processed approximately 250,000 cans of beef.
Under the water conservation program three garden ponds, four farm ponds, and three emergency wells were constructed; five emergency pumping plants were set up; and one and one-half miles of emergency water pipe laid.
The greatest single factor which affected the relief load in Leavenworth county was the drought in the agricultural area of the county, although several of the large industrial plants in Leavenworth were closed or operated with small forces, the local relief administration reports. Seasonal labor, however, re-employed a number of men in the summer months. The outstanding development of the public welfare service program, the county reports, was the close co-ordination of activities of all relief-giving agencies which enabled the community to provide more and better relief, devoid of duplication by the various agencies.

EXPENDITURES FOR RELIEF AND CWA FROM ALL SOURCES, 1934*			
	Relief Program	CWA Program	Total
Total County Funds.....	\$ 53,524.78	\$.....	\$ 53,524.78
Total Township Funds.....	4,193.69	4,193.69
Total City Funds.....	1,417.33	1,417.33
Total School Funds.....	17,187.63	17,187.63
Total Privately Raised Funds.....
Total State Funds.....
Total Federal Funds.....	181,252.95	112,293.97	293,546.92
Total.....	\$257,576.38	\$112,293.97	\$369,870.35

EXPENDITURES FOR RELIEF AND CWA FROM ALL SOURCES, 1924-1933*			
	Relief Program	CWA Program	Total
Total County Funds.....	\$323,585.68	\$.....	\$323,585.68
Total Private Funds.....	82,025.05	82,025.05
Total City Funds.....
Total Federal Funds.....	80,387.36	46,735.97	127,123.33
Total.....	\$485,998.09	\$ 46,735.97	\$532,734.06

*Excludes All Non-relief Obligations Except Payrolls.

I—ANALYSIS OF ALL RELIEF GRANTED FROM FEDERAL, LOCAL PUBLIC, AND PRIVATE WELFARE AGENCY FUNDS—1934

ITEMS	RESIDENT FAMILIES				RESIDENT SINGLES				RESIDENT TOTAL				TRANSIENTS		GRAND TOTAL
	Aver. Mo. No. Cases	Aver. Mo. No. Persons Rept.	Amount	Aver. Mo. Relief Per Case	Aver. Mo. No. Cases	Amount	Aver. Mo. Relief Per Case	Aver. Mo. No. Cases	Amount	Aver. Mo. Relief Per Case	Actual No. Persons	Amount	Actual No. Persons	Amount	All Relief Granted
Section A—Work and Direct Relief															
Approved Work Projects															
Federal Funds.....	483.9	2,126.3	\$ 118,526.45	\$ 20.41	18.7	\$ 2,663.70	\$ 11.84	502.6	\$ 121,190.15	\$ 20.09	\$.....	\$.....	\$ 121,190.15
County Funds.....
Total.....	483.9	2,126.3	\$ 118,526.45	\$ 20.41	18.7	\$ 2,663.70	\$ 11.84	502.6	\$ 121,190.15	\$ 20.09	\$.....	\$.....	\$ 121,190.15
Additional County Projects															
Total Work Relief.....	483.9	2,126.3	\$ 118,526.45	\$ 20.41	18.7	\$ 2,663.70	\$ 11.84	502.6	\$ 121,190.15	\$ 20.09	\$.....	\$.....	\$ 121,190.15
Direct Relief															
County Funds.....	175.3	679.2	\$ 9,790.92	\$ 4.65	35.1	\$ 1,749.81	\$ 4.16	210.4	\$ 11,540.73	\$ 4.57	195	\$ 210.46	\$.....	\$ 11,751.19
Federal Funds.....
Garden Seed.....	290.00	290.00	290.00
Fuel Distribution.....	4,809.65	4,809.65	4,809.65
Total.....	175.3	679.2	\$ 14,890.57	\$.....	35.1	\$ 1,749.81	\$.....	210.4	\$ 16,640.38	\$.....	195	\$ 210.46	\$.....	\$ 16,850.84
Total Work & Direct Relief.....	659.2	2,805.5	\$ 133,417.02	\$.....	53.8	\$ 4,413.51	\$.....	713.0	\$ 137,830.53	\$.....	195	\$ 210.46	\$.....	\$ 138,040.99
Less Duplicated Cases.....	9.2	37.4	0.3	9.5
Net Total, Section A.....	650.0	2,768.1	\$ 133,417.02	\$.....	53.5	\$ 4,413.51	\$.....	703.5	\$ 137,830.53	\$.....	195	\$ 210.46	\$.....	\$ 138,040.99
Section B—Special Programs															
Federal Grants in Aid															
Emergency Educ. Pro.†.....	8.0	\$ 900.75	\$ 28.15	8.0	\$ 900.75	\$ 28.15	\$.....	\$.....	\$ 900.75
College Student Pro.†.....	13.0	\$ 625.80	\$ 12.03	13.0	\$ 625.80	\$ 12.03	\$.....	\$.....	\$ 625.80
Homestead Rehabilitation.....
Civil Works Service.....	20.0	\$ 1,392.90	\$ 34.82	20.0	\$ 1,392.90	\$ 34.82	\$.....	\$.....	\$ 1,392.90
Total Section B.....	41.0	\$ 2,919.45	\$.....	41.0	\$ 2,919.45	\$.....	\$.....	\$.....	\$ 2,919.45
Section C—Other Relief from County Funds															
Poor Farm.....	93.2	\$ 21,271.38	\$ 19.03	93.2	\$ 21,271.38	\$ 19.03	\$.....	\$.....	\$ 21,271.38
Hospitalization.....	18.8	18.8	\$ 7,111.16	\$ 31.47	18.8	\$ 7,111.16	\$ 31.47	\$.....	\$.....	\$ 7,111.16
Other Institutions.....	2.9	2.9	\$ 1,154.77	\$ 32.99	2.9	\$ 1,154.77	\$ 32.99	\$.....	\$.....	\$ 1,154.77
Pensions.....
Mothers' Aid.....
Crippled Children.....	8.2	8.2	\$ 5,268.48	\$ 53.76	8.2	\$ 5,268.48	\$ 53.76	\$.....	\$.....	\$ 5,268.48
All Other (Burials, etc.).....	5.1	5.1	\$ 1,126.97	\$ 18.47	5.1	\$ 1,126.97	\$ 18.47	\$.....	\$.....	\$ 1,126.97
Total Section C.....	35.0	35.0	\$ 14,661.38	\$ 37.15	93.2	\$ 21,271.38	\$ 19.03	128.2	\$ 35,932.76	\$ 23.58	\$.....	\$.....	\$ 35,932.76
Section D—Relief from Private Agencies															
Red Cross.....	73.0	356.0	\$ 742.30	\$.85	73.0	\$ 742.30	\$.85	\$.....	\$.....	\$ 742.30
Religious Organizations.....
Fraternal Clubs.....
Community Chest.....	428.5	\$ 15,293.01	\$ 2.97	428.5	\$ 15,293.01	\$ 2.97	\$.....	\$.....	\$ 15,293.01
Associated Charities.....
Welfare Boards.....
Salvation Army.....	44.5	134.7	\$ 1,152.32	\$ 2.16	44.5	\$ 1,152.32	\$ 2.16	\$.....	\$.....	\$ 1,152.32
Parent-Teachers Assn.....
Other Agencies.....
Total Section D.....	546.0	919.2	\$ 17,187.63	\$ 2.62	546.0	\$ 17,187.63	\$ 2.62	\$.....	\$.....	\$ 17,187.63
Section E—Relief from City Funds															
Total Sections A to E, Incl.....	1,231.0	3,722.3	\$ 165,266.03	\$.....	187.7	\$ 28,604.34	\$.....	1,418.7	\$ 193,870.37	\$.....	195	\$ 210.46	\$.....	\$ 194,080.83
Section F—Surp. Commodities—Est. Val.															
Commodities Granted by†															
Fed. Surplus Relief Corp.....	\$ 16,407.08	\$.....	\$ 16,407.08	\$.....	\$.....	\$.....	\$ 16,407.08
Kansas Emer. Relief Com.....	\$ 7,079.27	\$ 7,079.27	\$.....	\$.....	\$ 7,079.27
Fuel Granted by†															
Fed. Surplus Relief Corp.....	\$ 1,497.19	\$ 1,497.19	\$.....	\$.....	\$ 1,497.19
Total Section F.....	\$ 24,983.54	\$.....	\$ 24,983.54	\$.....	\$.....	\$.....	\$ 24,983.54
Grand Total All Relief.....	\$ 190,249.57	\$.....	\$ 28,604.34	\$.....	\$ 218,853.91	\$.....	\$ 210.46	\$.....	\$ 219,064.37

*Cases Included in Schedule III. †Cases Included in Schedule VI. ‡Case Averages Based on Actual Number of Months Program Was in Operation.



II—SUMMARY OF ALL OBLIGATIONS INCURRED FOR RELIEF AND THE WORK RELIEF PROGRAM FOR YEAR 1934 AND CIVIL WORKS ADMINISTRATION FROM NOVEMBER 17, 1933, THROUGH JUNE 30, 1934

Consolidated Statement of All Obligations for These Purposes Against Federal, State, Local Public, Private and Private Welfare Agency Funds

ITEMS	Federal Funds	County Funds	City Funds	Township Funds	School Funds	Private Funds	Total Funds	State Funds	Private Agy. Funds	Grand Total All Funds
Section A										
Work Relief—Wages on Approved Projects	\$ 121,190.15	\$.	\$.	\$.	\$.	\$.	\$ 121,190.15	\$.	\$.	\$ 121,190.15
Section B										
Non-Relief Obligations—Work Relief Pro.										
Materials										
Aggregate Materials & Stone	\$ 2,029.63	\$ 19.50	\$ 879.34	\$.	\$ 105.42	\$.	\$ 3,033.89	\$.	\$.	\$ 3,033.89
Cement	2,095.94	39.00	308.40	\$.	184.20	\$.	2,627.54	\$.	\$.	2,627.54
Bituminous Materials	645.00	41.20	513.42	\$.	\$.	\$.	1,199.62	\$.	\$.	1,199.62
Petroleum Products	220.60	134.80	262.31	\$.	10.58	\$.	628.29	\$.	\$.	628.29
Iron & Steel	412.47	\$.	19.80	\$.	26.79	\$.	594.52	\$.	\$.	594.52
Clay Products	\$.	\$.	3.50	\$.	\$.	\$.	30.29	\$.	\$.	30.29
Lumber	518.25	1.40	300.00	\$.	798.00	\$.	1,617.65	\$.	\$.	1,617.65
Plumbing & Heating	\$.	\$.	18.45	\$.	55.81	\$.	74.26	\$.	\$.	74.26
Hardware	28.65	\$.	491.45	\$.	97.74	\$.	617.84	\$.	\$.	617.84
Explosives	212.05	\$.	44.40	\$.	\$.	\$.	256.45	\$.	\$.	256.45
Paint & Paint Materials	242.00	173.25	\$.	\$.	379.69	\$.	794.94	\$.	\$.	794.94
Total Materials	\$ 6,404.59	\$ 409.15	\$ 2,841.07	\$.	\$ 1,820.48	\$.	\$ 11,475.29	\$.	\$.	\$ 11,475.29
Team, Truck, & Equipment Expense										
Equipment Parts & Supplies	\$ 2,119.13	\$ 60	\$ 1,332.91	\$.	\$ 9.00	\$.	\$ 3,461.64	\$.	\$.	\$ 3,461.64
Office Supplies & Equipment	\$.	\$ 580.20	\$.	\$.	\$.	\$.	\$ 580.20	\$.	\$.	\$ 580.20
Rental of Equipment	2,902.88	538.55	2,151.66	\$.	9.90	\$.	5,602.99	\$.	\$.	5,602.99
Total Team, Truck, & Equip. Exp.	\$ 5,022.01	\$ 1,119.35	\$ 3,484.57	\$.	\$ 18.90	\$.	\$ 9,644.83	\$.	\$.	\$ 9,644.83
Other Costs										
Tools	\$.	\$ 38.65	\$ 665.90	\$.	\$.	\$.	\$ 704.55	\$.	\$.	\$ 704.55
Rental of Premises	\$.	\$ 82.50	\$.	\$.	\$.	\$.	\$ 82.50	\$.	\$.	\$ 82.50
Other Services	464.40	765.59	125.85	\$.	\$.	\$.	1,355.84	\$.	\$.	1,355.84
Other Charges	\$.	\$ 70.00	\$.	\$.	\$.	\$.	\$ 70.00	\$.	\$.	\$ 70.00
Miscellaneous	351.71	81.18	511.81	\$.	36.00	\$.	980.70	\$.	\$.	980.70
Total Other Costs	\$ 816.11	\$ 1,037.92	\$ 1,303.56	\$.	\$ 36.00	\$.	\$ 3,193.59	\$.	\$.	\$ 3,193.59
Wages & Salaries	\$ 27,060.16	\$ 5,080.83	\$ 4,193.69	\$.	\$ 1,417.33	\$.	\$ 37,752.01	\$.	\$.	\$ 37,752.01
Total Non-Relief Obligations	\$ 39,302.87	\$ 7,647.25	\$ 11,822.89	\$.	\$ 3,292.71	\$.	\$ 62,065.72	\$.	\$.	\$ 62,065.72
Total Sections A & B	\$ 160,493.02	\$ 7,647.25	\$ 11,822.89	\$.	\$ 3,292.71	\$.	\$ 183,255.87	\$.	\$.	\$ 183,255.87
Section C										
Additional County Work Relief	\$.	\$.	\$.	\$.	\$.	\$.	\$.	\$.	\$.	\$.
Direct Relief	5,099.65	11,751.19	\$.	\$.	\$.	\$.	16,850.84	\$.	\$.	16,850.84
Admin. Costs Prior to Admin. Projects	\$.	\$.	\$.	\$.	\$.	\$.	\$.	\$.	\$.	\$.
Wages & Salaries	\$.	\$ 420.00	\$.	\$.	\$.	\$.	\$ 420.00	\$.	\$.	\$ 420.00
Other Costs	\$.	\$ 227.95	\$.	\$.	\$.	\$.	\$ 227.95	\$.	\$.	\$ 227.95
Total	\$.	\$ 647.95	\$.	\$.	\$.	\$.	\$ 647.95	\$.	\$.	\$ 647.95
Total Section C	\$ 5,099.65	\$ 12,399.14	\$.	\$.	\$.	\$.	\$ 17,498.79	\$.	\$.	\$ 17,498.79
Section D										
Relief from Special Programs	\$ 2,919.45	\$.	\$.	\$.	\$.	\$.	\$ 2,919.45	\$.	\$.	\$ 2,919.45
Other Relief from County Funds	\$.	\$ 35,932.76	\$.	\$.	\$.	\$.	\$ 35,932.76	\$.	\$.	\$ 35,932.76
Other Relief from City Funds	\$.	\$.	\$.	\$.	\$.	\$.	\$.	\$.	\$.	\$.
Relief from Private Welfare Agency Funds	\$.	\$.	\$.	\$.	\$.	\$.	\$.	\$.	\$.	\$.
Surplus Commodities & Fuel—Est. Value	24,983.54	\$.	\$.	\$.	\$.	\$.	24,983.54	\$.	\$.	24,983.54
Supplemental Administrative Salaries	\$.	\$.	\$.	\$.	\$.	\$.	\$.	\$.	\$.	\$.
Total Section D	\$ 27,902.99	\$ 35,932.76	\$.	\$.	\$.	\$.	\$ 63,835.75	\$.	\$.	\$ 63,835.75
Grand Total Sections A to D, Incl.	\$ 193,495.66	\$ 55,979.15	\$ 11,822.89	\$.	\$ 3,292.71	\$.	\$ 264,590.41	\$.	\$.	\$ 264,590.41
Section E										
Civil Works Administration										
Work Projects										
Payrolls	\$ 152,643.96	\$.	\$.	\$.	\$.	\$.	\$ 152,643.96	\$.	\$.	\$ 152,643.96
Other Costs	36,545.03	11,463.38	10,624.28	\$.	\$.	\$.	58,633.69	\$.	\$.	58,633.69
Total	\$ 189,188.99	\$ 11,463.38	\$ 10,624.28	\$.	\$.	\$.	\$ 211,276.65	\$.	\$.	\$ 211,276.65
Administration										
Payrolls	\$ 6,385.98	\$.	\$.	\$.	\$.	\$.	\$ 6,385.98	\$.	\$.	\$ 6,385.98
Other Costs	\$.	\$ 228.65	\$.	\$.	\$.	\$.	\$ 228.65	\$.	\$.	\$ 228.65
Total	\$ 6,385.98	\$ 228.65	\$.	\$.	\$.	\$.	\$ 6,614.63	\$.	\$.	\$ 6,614.63
Total Civil Works Administration	\$ 195,574.97	\$ 11,692.03	\$ 10,624.28	\$.	\$.	\$.	\$ 218,083.24	\$.	\$.	\$ 218,083.24
Grand Total	\$ 389,070.63	\$ 67,671.18	\$ 22,447.17	\$.	\$ 3,292.71	\$ 191.96	\$ 482,673.65	\$.	\$ 17,187.63	\$ 499,861.28

*Totals Include \$13,239.20 Contribution of War Department.

III—MONTHLY RECORD OF RESIDENT CASES SHOWING APPLICATIONS RECEIVED, CASES OPENED, ACTIVE AND INACTIVE CASES, AND CASES CLOSED FOR YEAR 1934

	Cases at Beginning of Mo.	Applications Rec'd	Total Cases Opened	New Cases Opened	Old Cases Re-Opened	Total Mo. Case Load	Cases Rec'd Relief	*Cases Home't'd Reliab. Project	Cases Received No Relief	Total Cases Closed	Cases Closed Because Unemploy't	Cases Closed Other Reasons	Cases Open End of Mo.	Cases Active End of Month	Cases Inactive End of Month
January	147	173	173	163	10	320	308	...	12	12	7	5	308	308	...
February	308	113	58	58	...	366	366	24	17	7	342	342	...
March	342	187	187	187	...	529	486	...	43	43	...	43	486	486	...
April	486	1022	1022	574	448	1508	851	...	657	693	159	534	815	655	160
May	815	815	645	...	170	386	...	386	429	429	...
June	429	296	296	...	296	725	638	...	87	278	...	278	447	447	...
July	447	141	141	...	141	588	588	170	...	163	418	418	...
August	418	498	327	177	150	745	745	38	9	29	707	707	...
September	707	440	192	99	93	899	825	...	74	74	14	60	825	825	...
October	825	355	208	134	74	1033	901	...	132	34	15	19	999	901	98
November	999	267	177	127	50	1176	993	...	183	9	9	...	1167	993	174
December	1167	107	113	78	35	1280	1096	...	184	20	8	12	1260	1096	164

*Included in Cases Receiving Relief.

LEAVENWORTH COUNTY

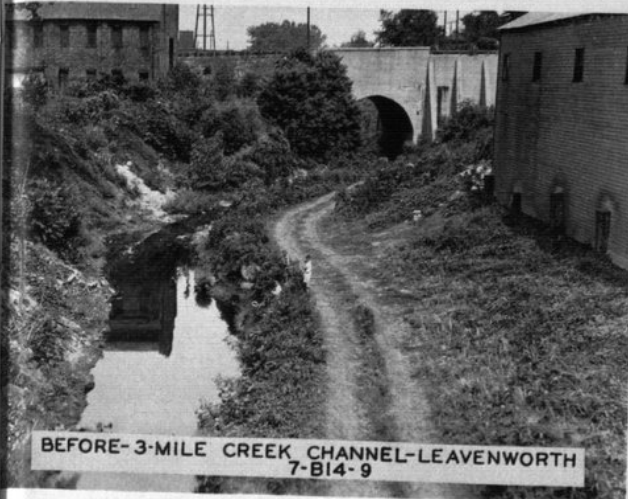

BEFORE-3-MILE CREEK CHANNEL-LEAVENWORTH
7-B14-9



AFTER-3-MILE CREEK CHANNEL-LEAVENWORTH
7-B14-9

WALLING CHANNEL ON THREE MILE CREEK

Approximately 35 relief clients worked on a flood control project on Three Mile creek which runs through Leavenworth. The creek channel (upper photographs) was cleaned, and a dry rock wall was constructed on each bank to prevent soil erosion. The channel is 35 feet wide at the base, and the walls were laid to make it much wider at the top. This project was about two-thirds complete when the CWA program closed and was completed by county work relief laborers.

PREPARING BEEF FOR CANNING

Work relief clients are shown (lower picture) handling beef at the Leavenworth canning plant, one of nine which operated in the state to produce surplus commodities from drought relief cattle obtained under the cattle purchase program. Maximum production for a single day at the Leavenworth canning plant was 8,240 cans of beef and beef stew.



PREPARING CREEK CHANNEL BED-LEAVENWORTH
7-B14-9



KERC CANNING KITCHEN - LEAVENWORTH -- S7-D2-242-27



IV—ANALYSIS OF PAYMENTS IN CASH OR IN KIND FOR ALL RELIEF GRANTED FROM FEDERAL, LOCAL PUBLIC, AND PRIVATE WELFARE AGENCY FUNDS—1934

ANALYSIS OF PAYMENTS IN KIND														
Source of Funds	Total Relief Extended	Payments in Cash	Payments For Which Type Not Defined	Payments in Kind	Food and Household Necessities	Shelter	Clothing	Fuel	Public Utilities	Medical Care	Institutional Care	Subsistence Crops	Feed for Stock	All Other
January—Federal.....	\$ 1,324.05	\$ 712.75	\$	\$ 621.30	\$ 621.30	\$	\$	\$	\$	\$	\$ 413.45	\$ 757.19	\$	\$
County.....	3,214.28			3,214.28	2,043.21									
City.....														
Private Agencies.....	2,288.49		2,288.49											
Total.....	\$ 6,836.82	\$ 712.75	\$ 2,288.49	\$ 3,835.58	\$ 2,664.51	\$	\$	\$	\$	\$ 413.45	\$ 757.19	\$	\$	\$.43
February—Federal.....	\$ 2,190.40	\$ 1,096.40	\$	\$ 1,094.00	\$ 1,094.00	\$	\$	\$	\$	\$ 474.60	\$ 3,049.67	\$	\$	\$ 40
County.....	5,905.13			5,905.13	2,134.36			60.00					\$	\$ 186.50
City.....														
Private Agencies.....	1,986.00		1,986.00											
Total.....	\$ 10,081.53	\$ 1,096.40	\$ 1,986.00	\$ 6,099.13	\$ 3,228.36	\$	\$	\$ 60.00	\$	\$ 474.60	\$ 3,049.67	\$	\$	\$ 186.50
March—Federal.....	\$ 2,997.47	\$ 343.75	\$	\$ 2,653.72	\$ 2,363.72	\$	\$	\$	\$	\$ 2,287.91	\$ 1,621.23	\$ 290.00	\$	\$ 115.00
County.....	6,400.99			6,400.99	2,576.85									
City.....														
Private Agencies.....	1,806.64		1,806.64											
Total.....	\$ 11,205.10	\$ 343.75	\$ 1,806.64	\$ 9,054.71	\$ 4,740.57	\$	\$	\$	\$	\$ 2,287.91	\$ 1,621.23	\$ 290.00	\$	\$ 115.00
April.....Federal.....	\$ 10,909.99	\$ 3,798.20	\$	\$ 7,111.79	\$ 804.95	\$	\$	\$ 6,306.84	\$	\$ 2,287.91	\$ 1,621.23	\$ 290.00	\$	\$ 115.00
County.....	6,435.57	125.95		6,309.92	1,887.30									
City.....														
Private Agencies.....	1,691.79		1,691.79											
Total.....	\$ 19,037.65	\$ 3,924.15	\$ 1,691.79	\$ 13,421.71	\$ 2,692.25	\$	\$	\$ 6,306.84	\$	\$ 1,201.72	\$ 2,980.90	\$	\$	\$ 240.00
May—Federal.....	\$ 13,024.92	\$ 12,066.80	\$	\$ 958.12	\$ 958.12	\$	\$	\$	\$	\$ 632.92	\$ 1,828.47	\$	\$	\$ 45.50
County.....	3,057.93			3,057.93	551.04									
City.....														
Private Agencies.....	1,360.07		1,360.07											
Total.....	\$ 17,442.92	\$ 12,066.80	\$ 1,360.07	\$ 4,016.05	\$ 1,509.16	\$	\$	\$	\$	\$ 632.92	\$ 1,828.47	\$	\$	\$ 45.50
June—Federal.....	\$ 15,317.38	\$ 10,968.80	\$	\$ 4,348.58	\$ 4,348.58	\$	\$	\$	\$	\$ 730.95	\$ 1,856.52	\$	\$	\$
County.....	2,881.74			2,881.74	294.27									
City.....														
Private Agencies.....	1,342.70		1,342.70											
Total.....	\$ 19,541.82	\$ 10,968.80	\$ 1,342.70	\$ 7,230.32	\$ 4,642.85	\$	\$	\$	\$	\$ 730.95	\$ 1,856.52	\$	\$	\$
July.....Federal.....	\$ 11,723.65	\$ 10,008.25	\$	\$ 1,715.40	\$ 1,715.40	\$	\$	\$	\$	\$ 600.00	\$ 1,945.00	\$	\$	\$ 171.97
County.....	2,917.57			2,917.57	200.60									
City.....														
Private Agencies.....	1,207.95		1,207.95											
Total.....	\$ 15,849.17	\$ 10,008.25	\$ 1,207.95	\$ 4,632.97	\$ 1,916.00	\$	\$	\$	\$	\$ 600.00	\$ 1,945.00	\$	\$	\$ 171.97
August—Federal.....	\$ 18,186.80	\$ 14,410.40	\$	\$ 3,776.40	\$ 3,776.40	\$	\$	\$	\$	\$ 1,417.39	\$ 1,614.82	\$	\$	\$ 100.00
County.....	3,416.77			3,416.77	284.56									
City.....														
Private Agencies.....	849.23		849.23											
Total.....	\$ 22,452.80	\$ 14,410.40	\$ 849.23	\$ 7,193.17	\$ 4,060.96	\$	\$	\$	\$	\$ 1,417.39	\$ 1,614.82	\$	\$	\$ 100.00
September—Federal.....	\$ 13,894.31	\$ 13,864.70	\$	\$ 29.61	\$ 29.61	\$	\$	\$	\$	\$ 2,142.03	\$ 2,036.57	\$	\$	\$ 50.00
County.....	4,338.85			4,338.85	110.25									
City.....														
Private Agencies.....	707.53		707.53											
Total.....	\$ 18,940.69	\$ 13,864.70	\$ 707.53	\$ 4,368.46	\$ 139.86	\$	\$	\$	\$	\$ 2,142.03	\$ 2,036.57	\$	\$	\$ 50.00
October.....Federal.....	\$ 16,597.80	\$ 14,247.60	\$	\$ 2,350.20	\$ 2,349.09	\$	\$ 1.11	\$	\$	\$ 654.67	\$ 1,149.84	\$	\$	\$ 40.00
County.....	2,129.53			2,129.53	272.50			12.52						
City.....														
Private Agencies.....	1,056.35		1,056.35											
Total.....	\$ 19,783.68	\$ 14,247.60	\$ 1,056.35	\$ 4,479.73	\$ 2,621.59	\$	\$ 1.11	\$ 12.52	\$	\$ 654.67	\$ 1,149.84	\$	\$	\$ 40.00
November—Federal.....	\$ 22,792.61	\$ 20,135.35	\$	\$ 2,657.26	\$ 2,628.00	\$	\$ 29.26	\$	\$	\$ 446.95	\$ 1,883.56	\$	\$	\$ 50.00
County.....	2,917.84			2,917.84	408.90									
City.....														
Private Agencies.....	714.55		714.55											
Total.....	\$ 26,425.00	\$ 20,135.35	\$ 714.55	\$ 5,575.10	\$ 3,036.90	\$	\$ 29.26	\$ 128.33	\$	\$ 446.95	\$ 1,883.56	\$	\$	\$ 50.00
December—Federal.....	\$ 25,223.41	\$ 22,456.60	\$	\$ 2,766.81	\$ 2,710.96	\$	\$ 55.85	\$	\$	\$ 1,412.35	\$ 1,702.28	\$	\$	\$ 128.00
County.....	4,067.45			4,067.45	538.17		1.85	284.80						
City.....														
Private Agencies.....	2,176.33		2,176.33											
Total.....	\$ 31,467.19	\$ 22,456.60	\$ 2,176.33	\$ 6,834.26	\$ 3,249.13	\$	\$ 57.70	\$ 284.80	\$	\$ 1,412.35	\$ 1,702.28	\$	\$	\$ 128.00
Year 1934—Federal.....	\$ 154,192.79*	\$ 124,109.60	\$	\$ 30,083.19*	\$ 23,400.13	\$	\$ 86.22	\$ 6,306.84	\$	\$ 12,414.94	\$ 22,426.15	\$ 290.00	\$	\$ 1,127.40
County.....	47,083.95	125.95		47,058.00	11,102.01		1.85	485.65						
City.....														
Private Agencies.....	17,187.63		17,187.63											
Grand Total.....	\$ 219,064.37*	\$ 124,235.55	\$ 17,187.63	\$ 77,641.19*	\$ 34,502.14	\$	\$ 88.07	\$ 6,792.49	\$	\$12,414.94	\$22,426.15	\$ 290.00	\$	\$1,127.40

*Includes \$24,983.54 Estimated Valuation Surplus Commodities.



LEAVENWORTH COUNTY

409

V—ANALYSIS OF WORK RELIEF PROGRAM BY PROJECT—January 1, through December 31, 1934

Sponsor Cities	Description of Project	Wages & Salaries		Team, Truck & Equip.		Other Costs	Distribution of Costs			
		Relief	Non-Relief	Relief	Non-Relief		Federal Funds	State Funds	Local Contributions	Total Costs
Linwood...	Repair*, Reconst.—Streets, etc.	\$ 1,334.70			\$ 50.00	\$ 63.50	\$ 43.75	\$ 1,334.70	\$ 157.25	\$ 1,491.95
Leavenworth...	Repair, Reconst.—Streets, etc.	25,777.35	2,018.64	13.80	2,987.39	3,328.61	858.01	27,457.70	7,526.10	34,983.80
Tonganoxie...	Repair, Reconst.—Streets, etc.	3,162.15	36.45		125.58	416.86	168.45	3,162.15	750.14	3,912.29
Easton...	Repair, Reconst.—Pub. Bldgs.	1,766.70	430.15	57.20		150.00		1,823.90	904.35	2,728.25
Leavenworth...	Repair, Reconst.—Pub. Util.	820.80	375.00					820.80	525.00	1,345.80
Leavenworth...	Repair, Reconst.—Rec. Facil.	5,722.70	211.61	46.80				5,769.50	211.81	5,981.31
Leavenworth...	Repair, Reconst.—Waterways	21,760.65	1,121.64	2,287.10	318.80	3,390.45	233.35	27,363.75	1,748.24	29,111.99
Total City Projects		\$60,345.05	\$ 4,193.69	\$ 2,404.90	\$ 3,484.57	\$ 7,823.62	\$ 1,303.56	\$ 67,732.50	\$ 11,822.89	\$ 79,555.39
Schools										
Bd. Ed.—Lansing...	Repair, Reconst.—Pub. Bldgs.	\$ 2,330.40	\$ 560.07			\$ 410.15		\$ 2,330.40	\$ 970.22	\$ 3,300.62
Bd. Ed.—Lansing...	Repair, Reconst.—Pub. Bldgs.	1,561.05	481.26	265.20	18.90	824.87		1,826.25	1,325.03	3,151.28
Total School Projects		\$ 3,891.45	\$ 1,041.33	\$ 265.20	\$ 18.90	\$ 1,235.02		\$ 4,156.65	\$ 2,295.25	\$ 6,451.90
County										
Leavenworth County	Repair, Reconst.—Roads, etc.	\$ 8,110.00	\$ 402.00	\$ 1,458.20	\$ 1,900.00	\$ 116.00	\$ 11,468.20		\$ 518.00	\$ 11,986.20
	Repair, Reconst.—Pub. Bldgs.	420.20	100.00			151.25	5.00	420.20	256.25	676.45
	Repair, Reconst.—Pub. Bldgs.	345.00	105.70			91.90	1.10	345.00	199.30	544.30
	Repair, Reconst.—Pub. Bldgs.	623.80	701.80			524.93	135.91	1,086.44		1,986.44
	Wells (Emergency)	26.55						26.55		26.55
	Engr. (Water Conservation), Prog.		3,365.41		3,122.01	397.70	27.95	3,989.51	27.95	4,017.46
	Prod. & Dist. (Clothing)	3,335.55			15.00	464.40		3,829.81		3,829.81
	Prod. & Dist. (Garden Products)	550.00	38.50		1.25	50.00	355.80	3,551.35	135.00	3,686.35
	Other Public Health Campaigns	1,124.40						1,124.40	117.60	1,242.00
	Garden & Farm Ponds (Non-Relief)	2,890.80	510.40	379.60		585.46	36.00	3,209.95	10.00	3,219.95
	Pub. Ed., Arts & Res. (Cler.)	412.05	622.50	359.20	335.80	499.41		3,729.41	997.46	4,726.87
	Administrative Projects	448.65	83.00					1,034.55		1,034.55
	Supervision of Sewing Garments		17,281.56	5.20	766.70			13,811.18		13,816.38
Total County Projects		\$21,587.15	\$24,056.17	\$ 2,182.20	\$ 6,141.36	\$ 2,416.65	\$ 1,890.03	\$ 49,628.85	\$ 8,644.71	\$ 58,273.56
State & Federal										
State, Location of Water Supply in Drought Area		\$ 900.00		\$ 145.15				\$ 1,045.15		\$ 1,045.15
Federal, Surv. of Houses Needing Repair		532.80	744.90					1,277.70		1,277.70
State, Supervision of Canning Plants		26,873.55	7,330.72	206.70				34,410.97		34,410.97
State, Feed, Ship., & Adm. of Cattle Prog.			184.20					184.20		184.20
State, Feed, Trans., & Dist. of Surplus AAA Hogs		31.50						31.50		31.50
State, Prod. & Dist. (Laundry)		1,719.00	120.00					1,839.00		1,839.00
State-School Reer, Survey		60.50						60.50		60.50
State-Personnel for Local Re-empl. Offices		45.00						45.00		45.00
State-Child Health Program		81.00						81.00		81.00
Total State & Federal Projects		\$30,162.35	\$ 8,460.82	\$ 351.85				\$ 38,975.02		\$ 38,975.02
Grand Total		\$115,986.00	\$37,752.01	\$ 5,204.15	\$ 9,644.83	\$ 11,475.29	\$ 3,193.59	\$ 160,493.02	\$ 22,762.85	\$ 183,255.87

*Repair Does Not Include Maintenance.

VI—DISTRIBUTION OF COMMODITIES SUPPLIED BY FSRC AND KERC FOR THE YEAR 1934

Max. Relief Cases in Any 1 Mo.						Max. Relief Cases in Any 1 Mo.					
Unit of Measure	Amount Distributed	Actual Costs	Estimated Valuation	Total	Unit of Measure	Amount Distributed	Actual Costs	Estimated Valuation	Total		
Commodities Furnished by FSRC					Commodities Purchased by KERC						
Apples.....					Pork, Smoked.....	Pounds					
Beef, Fresh.....		\$.....	\$.....	\$.....	Sausage.....	Pounds		\$.....	\$.....		
Beef, Canned.....	1½lb Cans				Soup, Canned.....	Cans					
Blankets.....	6,986	845	1,746.50	1,746.50	Mattresses*.....		84	62			
Butter.....	Pounds	200	200.00	200.00	Pillow Cases.....				840.00		
Cheese.....	Pounds	13,490	1,298	3,372.50	Sheets*.....						
Clay.....	Pounds	1,699	1,800	352.75	Huck & Terry Towels*.....						
Flour.....	24lb Sacks	622	328	622.00	New Garments**.....	245	117				
Grain & Feed.....	Bushels				Old Garments**.....			86.22	86.22		
Lard.....	Pounds	10,113	851	910.17	Total.....			\$.....	\$ 7,079.27		
Milk.....	Pounds	5,450	672	545.00	Total Commodities.....			\$.....	\$23,486.35		
Milk, Condensed.....	Pounds	3,475	348	278.00	Fuel Distribution—FSRC.....						
Pork, Smoked.....	Pounds	48,075	942	8,172.75	Coal.....	Tons	308.00		\$ 1,497.19		
Potatoes.....	Pounds	5,971	231	56.71	Fuel Distribution—KERC.....				\$ 1,497.19		
Rice.....	Pounds				Coal.....	Tons	753.00	4,265.75	4,265.75		
Sugar.....	Pounds				Gas.....	Cubic Feet	4,900		4,265.75		
Tongue, Frozen.....	Pounds	1,507	510	150.70	Dist. Costs of FSRC.....			4.90	4.90		
Total.....		\$.....	\$16,407.08	\$16,407.08	Coal Paid by KERC.....			539.00	539.00		
Commodities Purchased by KERC					Total.....			\$4,809.65	\$ 1,497.19		
Beef, Fresh.....	Pounds	15,635	763	\$.....	Grand Total.....			\$4,809.65	\$24,983.54		
Beef, Canned.....	1½lb Cans	19,039	1,037	\$ 2,345.25				\$4,809.65	\$24,983.54		
Cod Liver Oil.....	12 oz. Bottles			3,807.80				\$4,809.65	\$24,983.54		
Eggs.....	Dozen							\$4,809.65	\$24,983.54		
Flour.....	12lb Sacks							\$4,809.65	\$24,983.54		
Grain & Feed.....	Bushels							\$4,809.65	\$24,983.54		
					*Raw Materials Furnished by FSRC. Finished Products Accomplished under Work Projects.						
					**Materials Furnished for Work Projects from County and Private Funds.						

VII—ANALYSIS OF COUNTY ADMINISTRATIVE COSTS—1934

	Non-Relief Payrolls		Relief Payrolls		Equipment Rental	Materials	Other Costs	Total Costs
	Aver. Monthly No. Employed	Earnings	Aver. Monthly No. Emp'd	Earnings				
Administrative Projects								
County Funds	9.7	\$ 3,924.23						
Federal Funds	18.0	13,357.33	2.2	453.85	\$ 766.70		\$ 846.02	\$ 5,536.95
Additional Administration—County Funds*	2.3	420.00					227.95	13,811.18
Supplemental Salaries								647.95
City Funds								
Private Funds								
Total Costs		\$ 17,701.56		\$ 453.85	\$ 766.70		\$ 1,073.97	\$ 19,996.08

*Additional Administration January through March 31.



VIII—ANALYSIS OF CIVIL WORKS ADMINISTRATION PROJECTS FOR THE ENTIRE PERIOD, NOVEMBER 17, 1933, THROUGH JUNE 30, 1934

Sponsor	Description of Project	FEDERAL FUNDS				SPONSORS' CONTRIBUTIONS				DISTRIBUTION OF COSTS		
		GWA Payrolls		Purchase Orders		Wages	Team-Truck Equip. Exp.	Materials	Other Costs	Federal Funds	Local Funds	Gr'd Total Expenditure
		Wages	Team-Truck Equip. Exp.	Team-Truck Equip. Exp.	Materials							
City of Leavenworth	Street Improvement	\$ 4,098.44	\$	\$	\$ 850.50	\$	\$ 652.04	\$ 449.82	\$ 553.65	\$ 4,948.94	\$ 1,655.51	\$ 6,604.45
City of Tonganoxie	Street Improvement	3,574.07	889.99	90.00	25.00		324.54	157.94	72.55	4,579.06	555.03	5,134.09
City of Linwood	Street Improvement	1,197.15					24.45			1,197.15	24.45	1,221.60
City of Easton	Const. City Hall & Jail	901.80					164.85	391.03	53.40	901.80	609.28	1,511.08
City of Leavenworth	Improve Water System	1,797.38								1,797.38		1,797.38
City of Leavenworth	Drainage Improvement	48,514.08	2,719.14		2,348.21		2,074.54	5,317.92	387.55	53,581.43	7,780.01	61,361.44
Total City Projects		\$ 60,082.92	\$ 3,609.13	\$ 90.00	\$ 3,223.71	\$	\$ 3,240.42	\$ 6,316.71	\$ 1,067.15	\$ 67,005.76	\$ 10,624.28	\$ 77,630.04
County												
Leavenworth County	Roads	\$ 36,490.05	\$ 6,704.60	\$	\$ 1,446.50	\$	\$ 3,894.03	\$ 6,806.35	\$	\$ 44,641.15	\$ 10,700.38	\$ 55,341.53
Leavenworth County	Local CWA Office	5,761.88								5,761.88	228.65	5,990.53
Leavenworth County	Poor Relief	826.23							228.65	826.23		826.23
Leavenworth County	Re-employment Office	2,217.17							22.90	2,217.17		2,240.07
Leavenworth County	Improve County Buildings	1,855.55								1,855.55	639.28	2,494.83
Total County Projects		\$ 47,150.88	\$ 6,704.60	\$	\$ 1,446.50	\$	\$ 3,894.03	\$ 7,445.63	\$ 251.55	\$ 55,301.98	\$ 11,591.21	\$ 66,893.19
State & Federal												
State	Sign Boards	\$ 88.00		\$	\$ 15.31	\$				\$ 103.31	\$	\$ 103.31
State	Community Sanitation	528.35	31.50							559.85	24.19	584.04
Federal	Airport	3,143.05		200.00	2,765.08			24.19		6,108.13		6,108.13
Federal	Fl. Leavenworth Airport				106.40					106.40		106.40
Federal	War Dept. Roads & Drainage	31,606.66		3,765.20	23,571.31					58,943.17		58,943.17
Federal	War Dept. Roads & Drainage				202.09					302.09		302.09
Federal	National Cemetery	2,269.40		20.00	965.58					3,254.98		3,254.98
Federal	National Cemetery				167.09					167.09		167.09
Federal	Community Sanitation	782.15					3.00	164.77		782.15	167.77	949.92
Federal	Survey Farm Housing	2,382.90			6.76				100.82	2,389.66	100.82	2,490.48
Federal	Farm Mortgage & Land Values	652.40								650.40		650.40
Total State & Federal Projects		\$ 41,450.91	\$ 31.50	\$ 3,985.20	\$ 27,799.62	\$	\$ 3.00	\$ 188.96	\$ 100.82	\$ 73,267.23	\$ 292.78	\$ 73,560.01
Grand Total		\$148,684.71*	\$10,345.23	\$ 4,975.20	\$32,469.83	\$	\$ 7,137.45	\$13,951.30	\$ 1,419.52	\$195,574.97	\$22,508.27	\$218,083.24

*Totals Include \$13,239.20, Contribution of War Dept.

IX—CIVIL WORKS ADMINISTRATION—EMPLOYMENT, MAN HOURS, AND WAGES FOR THE ENTIRE PERIOD, NOVEMBER 17, 1933, THROUGH JUNE 30, 1934

Leavenworth County	Employment Data Covering Work Projects and Tool and Sundry Equipment Projects						Employment Data Covering Administrative Projects						Summary				Grand Total	
	All Payrolls Covering Projects Employing Principally Labor			All Payrolls Covering Drivers of Their Own Teams, Trucks and Other Mechanical Equipment			Payrolls on Project Employing Chiefly Professional & Cler. Wks			Payrolls for E'p'les of State & Local Administrative Proj.			Total Number Employees	Total Earnings, Wages, Salaries, and Hire	Average Weekly Wage	Accident Compensation		
	Average Weekly No. of Employees	Total Man Hours Worked	Total Wages Earned	Average Weekly No. of Employees	Total Hours Worked	Total Earnings Wages-Hire	Average Weekly No. of Employees	Salaries and Wages Earned	Average Weekly No. of Employees	Salaries and Wages Earned	Weekly Average	Total				Average Number Men		Total Amount
Total 1933	577.2	96,254	\$ 43,440.46	13.3	2,185	\$ 1,810.36	1.0	\$ 75.60	14.3	\$1,409.55	605.8	\$ 46,735.97	\$12.86	\$ 46,735.97		
First 3 Mo. 1934	682.0	194,120	91,026.72	38.7	9,747	8,332.42	14.9	3,762.20	20.4	4,795.93	786.0	107,917.27	10.98	107,917.27		
Second 3 Mo. 1934	28.5	6,389	3,588.10	1.5	276	218.20	2.3	389.90	1.5	180.50	33.8	4,376.70	9.97	4,376.70		
Total	396.9	296,763	\$138,055.28	18.8	12,208	\$10,360.98	7.2	\$4,227.70	11.6	\$6,385.98	434.5	\$159,029.94	\$11.44	\$ 1,222.00	\$ 1,222.00	\$159,029.94		



LINCOLN COUNTY

411

Board of County Commissioners—J. F. Meier, Chairman, Lincoln; Edwin Marshall, Barnard; Lou Beverly, Sylvan Grove.
County Emergency Relief Committee—J. W. Healy, Chairman, Lincoln; R. D. Campbell, Beverly; J. C. Kaul, Barnard; Lou Beverly, Sylvan Grove; Edwin Marshall, Barnard.
County Poor Commissioner and Supervisor of Work Program—L. J. Riekenberg; County Case Supervisor—Lucretia Scholer (December, 1934).
Assessed Valuation—\$19,383,215 (March 1, 1934); Bonded Indebtedness—None (October 1, 1934); Population—9,178 (March, 1934); Total Population on Relief—2,045; Per Cent—22.3 (December, 1934).

EXPENDITURES FOR RELIEF AND CWA FROM ALL SOURCES, 1934*

	Relief Program	CWA Program	Total
Total County Funds.....	\$ 27,026.54	\$ 2,426.97	\$ 29,453.51
Total Township Funds.....	15.75	227.35	243.10
Total City Funds.....	12.55	5,381.54	5,394.09
Total School Funds.....	841.34	185.42	1,026.76
Total Privately Raised Funds.....	60,841.18	30,618.75	91,459.93
Total Federal Funds.....			
Total.....	\$ 94,118.90	\$ 33,458.49	\$ 127,577.39

EXPENDITURES FOR RELIEF AND CWA FROM ALL SOURCES, 1924-1933*

	Relief Program	CWA Program	Total
Total County Funds.....	\$ 55,572.02	\$ 33,703.83	\$ 89,275.85
Total Private Funds.....	213.23	213.23	426.46
Total City Funds.....	11,236.43	15,557.64	26,794.07
Total Federal Funds.....			
Total.....	\$100,785.53	\$ 49,474.70	\$ 150,260.23

*Excludes All Non-relief Obligations Except Payrolls.

WORK RELIEF AND CWA, OCTOBER, 1932, THROUGH DECEMBER, 1934

One of the most extensive bridge building programs in the state was developed in Lincoln county under the CWA and county work relief programs between October, 1932, and December, 1934. Fifty-four bridges and large culverts and 118 small culverts, built largely of native materials, had been constructed by the close of 1934. The structures were badly needed because no drainage facilities had previously been provided on many miles of roads. This type of work also reduced material costs and truck rentals. A limited number of small bridges were constructed under the CWA, but not until the close of this program did Lincoln county launch an extensive bridge and culvert building program.

Next in importance, and first in the number of men actually employed on the projects, was the road building program. Approximately 185 miles of roads and 114 blocks of city streets were improved. Under the CWA 95 blocks of streets in Sylvan Grove, Beverly, and Barnard were surfaced with gravel (work was done later on streets at Lincoln), and about 40 miles of roads were improved.

As water conservation measures 74 farm ponds and six emergency wells were started; construction work was about 50 per cent complete as the year closed.

Additional improvements were made on the courthouse, the city hall, one schoolhouse, a park, and a playground at Lincoln. One schoolhouse at Sylvan Grove and a rural school also were improved. Nearly two miles of water main were laid, two 80-foot wells were dug, and a water plant was improved at Lincoln. Sewing rooms located at Lincoln, Beverly, and Barnard produced a total of 93 garments and 100 comforters. A pest control project was approved in 1934 and 100 tons of poison mash prepared.

Case load increases during the year were due to complete crop failures. The only employment was furnished by a stone company which operated only part-time. The outstanding development in public welfare service, county relief authorities report, requiring skill and craftsmanship. The extensive bridge and culvert construction program was welcomed as a chance to remove the majority of the workers from purely pick-and-shovel jobs. Common laborers, masons, painters, carpenters, and other skilled workers were used.

I—ANALYSIS OF ALL RELIEF GRANTED FROM FEDERAL, LOCAL PUBLIC, AND PRIVATE WELFARE AGENCY FUNDS—1934

ITEMS	RESIDENT FAMILIES				RESIDENT SINGLES				RESIDENT TOTAL				TRANSIENTS		GRAND TOTAL
	Aver. Mo. No. Cases	Aver. Mo. No. Persons	Amount	Aver. Mo. Relief Per Case	Aver. Mo. No. Cases	Amount	Aver. Mo. Relief Per Case	Aver. Mo. No. Cases	Amount	Aver. Mo. Relief Per Case	Aver. Mo. No. Cases	Amount	Actual Persons	Amount	All Relief Granted
Section A—Work and Direct Relief															
Approved Work Projects															
Federal Funds.....	160.7	737.3	\$ 40,320.25	\$ 20.91	6.2	\$ 793.10	\$ 10.72	166.9	\$ 41,113.35	\$ 20.53					\$ 41,113.35
County Funds.....	2.9	16.4	225.30	6.44	0.4	35.50	7.10	3.3	260.80	6.52					260.80
Total.....	163.6	753.7	\$ 40,545.55	\$ 20.65	6.6	\$ 828.60	\$ 10.49	170.2	\$ 41,374.15	\$ 20.28					\$ 41,374.15
Additional County Projects.....	10.8	43.8	1,185.39	9.19	1.4	222.93	13.11	12.2	1,408.32	9.65					1,408.32
Total Work Relief.....	174.4	797.5	\$ 41,730.94	\$ 19.94	8.0	\$ 1,051.53	\$ 10.95	182.4	\$ 42,782.47	\$ 19.54					\$ 42,782.47
Direct Relief															
County Funds.....	46.1	207.7	\$ 4,404.66	\$ 7.97	8.6	\$ 1,568.08	\$ 15.22	54.7	\$ 5,972.74	\$ 9.10			56	\$ 29.64	\$ 6,002.38
Federal Funds.....															
Garden Seed.....			40.00						40.00						40.00
Fuel Distribution.....															
Total.....	46.1	207.7	\$ 4,444.66	\$ 7.97	8.6	\$ 1,568.08	\$ 15.22	54.7	\$ 6,012.74	\$ 9.10			56	\$ 29.64	\$ 6,042.38
Total Work & Direct Relief.....	220.5	1,005.2	\$ 46,175.60	\$ 10.65	16.6	\$ 2,619.61	\$ 15.61	237.1	\$ 48,795.21	\$ 15.61			56	\$ 29.64	\$ 48,824.85
Less Duplicated Cases.....		150.2			0.5			28.5							
Net Total, Section A.....	192.5	855.0	\$ 46,175.60	\$ 10.65	16.1	\$ 2,619.61	\$ 15.61	208.6	\$ 48,795.21	\$ 15.61			56	\$ 29.64	\$ 48,824.85
Section B—Special Programs															
Federal Grants in Aid															
Emergency Educ. Pro. 1.....					1.0	\$ 108.00	\$ 54.00	1.0	\$ 108.00	\$ 54.00					\$ 108.00
College Student Pro. 1.....															
Homestead Rehabilitation.....	51.0	230.0	7,507.12	29.44	1.0	28.80	28.80	52.0	7,535.92	29.44					7,535.92
Civil Works Service.....															
Total Section B.....	51.0	230.0	\$ 7,507.12	\$ 29.44	2.0	\$ 136.80	\$ 68.40	53.0	\$ 7,643.92	\$ 29.44					\$ 7,643.92
Section C—Other Relief from County Funds															
Poor Farm.....															
Hospitalization.....	3.8	5.9	2,411.16	53.58	8.8	\$ 1,832.35	\$ 17.29	8.8	\$ 1,832.35	\$ 17.29					\$ 1,832.35
Other Institutions.....	0.3	0.3	58.69	19.56				0.3	2,411.16	53.58					2,411.16
Pensions.....									58.69	19.56					58.69
Mothers' Aid.....															
Crippled Children.....	2.5	2.5	1,744.01	58.13				2.5	1,744.01	58.13					1,744.01
All Other (Burials, etc.).....	0.4	0.4	409.75	81.95				0.4	409.75	81.95					409.75
Total Section C.....	7.0	9.1	\$ 4,623.61	\$ 55.04	8.8	\$ 1,832.35	\$ 17.29	15.8	\$ 6,455.96	\$ 34.05					\$ 6,455.96
Section D—Relief from Private Agencies															
Red Cross.....	8.2	41.1	\$ 352.46	\$ 3.60				8.2	\$ 352.46	\$ 3.60					\$ 352.46
Religious Organizations.....	15.3	76.5	519.00	2.84				15.3	519.00	2.84					519.00
Fraternal Clubs.....	10.8	53.8	319.08	2.47				10.8	319.08	2.47					319.08
Community Chest.....															
Associated Charities.....															
Welfare Boards.....															
Salvation Army.....															
Parent-Teachers Assn.....															
Other Agencies.....	53.0	152.3	4,191.00	6.59				53.0	4,191.00	6.59					4,191.00
Total Section D.....	87.2	323.8	\$ 5,381.54	\$ 5.14				87.2	\$ 5,381.54	\$ 5.14					\$ 5,381.54
Section E—Relief from City Funds															
Total Sections A to E, Incl.....	337.7	1,417.9	\$ 63,687.87	\$ 10.65	26.9	\$ 4,588.76	\$ 17.29	364.6	\$ 68,276.63	\$ 15.61			56	\$ 29.64	\$ 68,306.27
Section F—Surp. Commodities—Est. Val.															
Commodities Granted by:															
Fed. Surplus Relief Corp.....			\$ 3,403.80						\$ 3,403.80						\$ 3,403.80
Kansas Emer. Relief Com.....			2,529.84						2,529.84						2,529.84
Fuel Granted by:															
Fed. Surplus Relief Corp.....															
Total Section F.....			\$ 5,933.64						\$ 5,933.64						\$ 5,933.64
Grand Total All Relief.....			\$ 69,621.51						\$ 74,210.27					\$ 29.64	\$ 74,239.91

*Cases Included in Schedule III. †Cases Included in Schedule VI. ‡Case Averages Based on Actual Number of Months Program Was in Operation.



412

LINCOLN COUNTY

II—SUMMARY OF ALL OBLIGATIONS INCURRED FOR RELIEF AND THE WORK RELIEF PROGRAM FOR YEAR 1934 AND CIVIL WORKS ADMINISTRATION FROM NOVEMBER 17, 1933, THROUGH JUNE 30, 1934

Consolidated Statement of All Obligations for These Purposes Against Federal, State, Local Public, Private and Private Welfare Agency Funds

ITEMS	Federal Funds	County Funds	City Funds	Township Funds	School Funds	Private Funds	Total Funds	State Funds	Private Agcy. Funds	Grand Total All Funds
Section A										
Work Relief—Wages on Approved Projects.	\$ 41,113.35	\$ 260.80					\$ 41,374.15			\$ 41,374.15
Section B										
Non-Relief Obligations—Work Relief Pro.										
Materials										
Aggregate Materials & Stone.	\$ 1.25	\$ 2,615.73	\$ 45.57		\$ 25.75		\$ 2,688.30			\$ 2,688.30
Cement.	4,542.35	2,035.58	5.00		19.10		6,602.03			6,602.03
Bituminous Materials.				1.13			189.61			189.61
Petroleum Products.		188.48					2,656.15			2,656.15
Iron & Steel.	1,281.48	1,374.67					70.50			70.50
Clay Products.		70.50					2,452.91			2,452.91
Lumber.	102.74	2,224.51	72.85		52.81		340.75			340.75
Plumbing & Heating.	291.46	89.00	17.04		2.40		179.31			179.31
Hardware.	1.65	249.87					392.65			392.65
Explosives.	2.00	177.31					270.96			270.96
Paint & Paint Materials.	52.15	5.33	78.80		256.37		179.31			179.31
Total Materials.	\$ 6,275.08	\$ 9,030.98	\$ 220.39		\$ 356.43		\$ 15,882.88			\$ 15,882.88
Team, Truck, & Equipment Expense										
Equipment Parts & Supplies.	\$ 256.35						\$ 256.35			\$ 256.35
Office Supplies & Equipment.		290.06					290.06			290.06
Rental of Equipment.	1,900.87	19,147.88	67.04		22.30		21,147.09	1,308.82		22,455.91
Total Team, Truck, & Equip. Exp.	\$ 2,166.22	\$ 19,437.94	\$ 67.04		\$ 22.30		\$ 21,693.50	\$ 1,308.82		\$ 23,002.32
Other Costs										
Tools.	\$.50	\$ 252.73					\$ 253.23			\$ 253.23
Rental of Premises.		340.75					340.75			340.75
Other Services.	412.15	1,267.21					1,679.36	217.14		1,896.50
Other Charges.		5.70					5.70			5.70
Miscellaneous.	50.21	3,316.20	11.70			36.00	3,414.11			3,414.11
Total Other Costs.	\$ 462.86	\$ 5,182.59	\$ 11.70			\$ 36.00	\$ 5,693.15	\$ 217.14		\$ 5,910.29
Wages & Salaries.	\$ 6,110.27	\$ 12,724.08	\$ 15.75		\$ 12.55		\$ 18,862.65	\$ 841.34		\$ 19,703.99
Total Non-Relief Obligations.	\$ 15,014.43	\$ 46,375.59	\$ 314.88		\$ 391.28	\$ 36.00	\$ 62,132.18	\$ 2,367.30		\$ 64,499.48
Total Sections A & B.	\$ 56,127.78	\$ 46,636.39	\$ 314.88		\$ 391.28	\$ 36.00	\$ 103,506.33	\$ 2,367.30		\$ 105,873.63
Section C										
Additional County Work Relief.		\$ 1,408.32					\$ 1,408.32			\$ 1,408.32
Direct Relief.	40.00	6,002.38					6,042.38			6,042.38
Admin. Costs Prior to Admin. Projects		175.00					175.00			175.00
Other Costs.		208.97					208.97			208.97
Total.		\$ 383.97					\$ 383.97			\$ 383.97
Total Section C.	\$ 40.00	\$ 7,794.67					\$ 7,834.67			\$ 7,834.67
Section D										
Relief from Special Programs.	\$ 7,643.92						\$ 7,643.92			\$ 7,643.92
Other Relief from County Funds.		6,455.96					6,455.96			6,455.96
Other Relief from City Funds.										
Relief from Private Welfare Agency Funds.										
Surplus Commodities & Fuel—Est. Value.	5,933.64						5,933.64		5,381.54	5,381.54
Supplemental Administrative Salaries.										
Total Section D.	\$ 13,577.56	\$ 6,455.96					\$ 20,033.52		\$ 5,381.54	\$ 25,415.06
Grand Total Sections A to D, Incl.	\$ 69,745.34	\$ 60,887.02	\$ 314.88		\$ 391.28	\$ 36.00	\$ 131,374.52	\$ 2,367.30	\$ 5,381.54	\$ 139,123.36
Section E										
Civil Works Administration										
Work Projects										
Payrolls.	\$ 44,420.49	\$ 2,426.97	\$ 227.35				\$ 47,074.81	\$ 185.42		\$ 47,260.23
Other Costs.	6,106.18	12,621.25	3,551.86		64.00		22,343.29	861.78		23,205.07
Total.	\$ 50,526.67	\$ 15,048.22	\$ 3,779.21		\$ 64.00		\$ 69,418.10	\$ 1,047.20		\$ 70,465.30
Administration										
Payrolls.	\$ 1,755.90						\$ 1,755.90			\$ 1,755.90
Other Costs.		479.46					479.46			479.46
Total.	\$ 1,755.90	\$ 479.46					\$ 2,235.36			\$ 2,235.36
Total Civil Works Administration.	\$ 52,282.57	\$ 15,527.68	\$ 3,779.21		\$ 64.00		\$ 71,653.46	\$ 1,047.20		\$ 72,700.66
Grand Total.	\$ 122,027.91	\$ 76,414.70	\$ 4,094.09		\$ 455.28	\$ 36.00	\$ 203,027.98	\$ 3,414.50	\$ 5,381.54	\$ 211,824.02

III—MONTHLY RECORD OF RESIDENT CASES SHOWING APPLICATIONS RECEIVED, CASES OPENED, ACTIVE AND INACTIVE CASES, AND CASES CLOSED FOR YEAR 1934

	Cases at Beginning of Mo.	Applications Rec'd	Total Cases Opened	New Cases Opened	Old Cases Re-Opened	Total Mo. Case Load	Cases Rec'd Relief	*Cases Homest'd Reliab. Project	Cases Received No Relief	Total Cases Closed	Cases Closed Because Employ't	Cases Closed Other Reasons	Cases Open End of Mo.	Cases Active End of Month	Cases Inactive End of Month
January.	39	36	18	18	75	75	75	11	9	2	64	55	9
February.	64	33	33	5	28	97	97	10	8	2	87	87	...
March.	87	11	2	2	9	98	98	...	18	18	4	14	80	80	...
April.	80	120	32	88	200	136	136	...	64	48	32	16	152	136	16
May.	152	28	23	11	12	175	124	...	51	5	3	2	170	124	46
June.	170	19	14	14	...	184	123	...	61	184	123	61
July.	184	131	78	53	25	262	192	...	70	262	192	70
August.	262	167	91	74	17	353	318	13	35	2	...	2	351	318	33
September.	351	86	86	20	60	482	354	30	93	437	344	93
October.	437	100	45	39	6	517	440	79	128	13	...	13	469	354	115
November.	469	93	43	32	11	432	440	79	72	12	11	1	500	440	60
December.	500	53	33	33	...	533	474	81	59	4	...	4	529	474	55

*Included in Cases Receiving Relief.

LINCOLN COUNTY



BRIDGE-NE. OF LINCOLN --66-B5-2



FARM POND-N.E. OF LINCOLN--66-E9-F12-20

THREE LINCOLN COUNTY BRIDGES

One of the most extensive bridge building programs in the state was launched in this county. Native stone suitable for bridge and building construction is abundant, and unskilled workers, under the supervision of skilled masons, had completed 54 bridges and large culverts and 118 small culverts by the close of 1934. Smith bridge, northeast of Lincoln (upper left), is a single arch stone structure. Right center, a triple box culvert with reinforced concrete floor system and stone piers and abutments; lower right, a double arch bridge built entirely of native stone laid by relief workers.

FARM POND AND COUNTY COURTHOUSE

The farm pond (upper right) is one of 74 similar water conservation measures begun during the summer. The dam (background) is of earth fill, riprapped with stone. Lower left, concrete steps and sidewalk reconstructed at Lincoln. The steps are of native stone laid by relief workers; the sidewalk is to be of concrete.

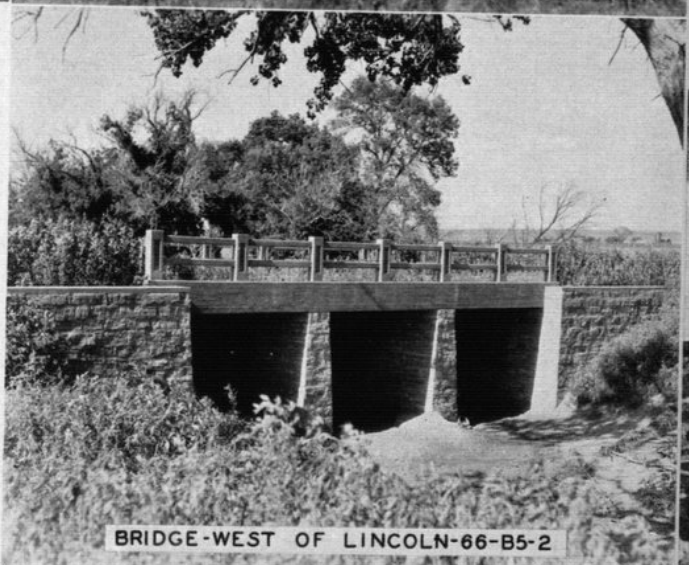

BRIDGE-WEST OF LINCOLN-66-B5-2

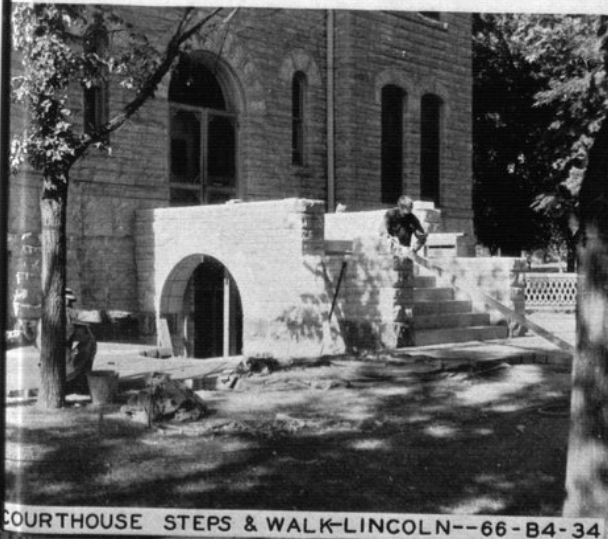

COURTHOUSE STEPS & WALK-LINCOLN--66-B4-34



DOUBLE ARCH BRIDGE-LINCOLN--66-B5-2



IV—ANALYSIS OF PAYMENTS IN CASH OR IN KIND FOR ALL RELIEF GRANTED FROM FEDERAL, LOCAL PUBLIC, AND PRIVATE WELFARE AGENCY FUNDS—1934

Source of Funds	Total Relief Extended	Payments in Cash	Payments For Which Type Not Defined	Payments in Kind	ANALYSIS OF PAYMENTS IN KIND										Food for Stock	All Other
					Food and Household Necessities	Shelter	Clothing	Fuel	Public Utilities	Medical Care	Institutional Care	Subsistence Crops				
January—Federal.....	\$ 186.90			\$ 186.90	\$ 186.90											
County.....	1,488.11	315.32		1,172.79	222.75	12.50		7.95		498.20	135.21					
City.....	653.15				332.54											
Private Agencies.....			653.15		666.95	195.70	10.00	12.38		373.10	75.74					
Total.....	\$ 2,328.16	\$ 315.32	\$ 653.15	\$ 1,359.69	\$ 409.63	\$ 12.50	\$ 7.95	\$ 498.20	\$ 135.21	\$ 373.10	\$ 75.74					\$ 296.20
February—Federal.....	\$ 332.54			\$ 332.54												
County.....	1,382.92	716.00		666.92												
City.....	392.75															
Private Agencies.....			392.75													
Total.....	\$ 2,108.21	\$ 716.00	\$ 392.75	\$ 999.46	\$ 528.24	\$ 10.00	\$ 12.38	\$ 373.10	\$ 75.74	\$ 388.55	\$ 201.11	\$ 40.00				
March—Federal.....	\$ 709.40			\$ 709.40												
County.....	1,249.40	385.34		864.06												
City.....	348.70															
Private Agencies.....			348.70													
Total.....	\$ 2,307.50	\$ 457.34	\$ 348.70	\$ 1,501.46	\$ 818.95	\$ 20.00	\$ 32.85	\$ 388.55	\$ 201.11	\$ 40.00						
April—Federal.....	\$ 1,563.30			\$ 1,563.30												
County.....	972.36															
City.....	280.85															
Private Agencies.....			280.85													
Total.....	\$ 2,825.51	\$ 1,801.75	\$ 280.85	\$ 733.91	\$ 204.38	\$ 5.00	\$ 1.20	\$ 369.10	\$ 154.23	\$ 494.70	\$ 83.89					\$ 151.20
May—Federal.....	\$ 2,113.60			\$ 2,113.60												
County.....	909.83	1,754.70		845.98												
City.....	376.05															
Private Agencies.....			376.05													
Total.....	\$ 3,399.49	\$ 1,754.70	\$ 376.05	\$ 1,268.73	\$ 612.94	\$ 26.00	\$ 2.18	\$ 461.98	\$ 193.10	\$ 494.70	\$ 83.89					\$ 151.20
June—Federal.....	\$ 1,906.40			\$ 1,906.40												
County.....	845.98	1,776.40		845.98												
City.....	588.11															
Private Agencies.....			588.11													
Total.....	\$ 3,340.49	\$ 1,776.40	\$ 588.11	\$ 975.98	\$ 281.92	\$ 20.00	\$ 2.18	\$ 461.98	\$ 193.10	\$ 494.70	\$ 83.89					\$ 151.20
July—Federal.....	\$ 4,366.80			\$ 4,366.80												
County.....	1,240.77	4,197.90		1,240.77												
City.....	459.00															
Private Agencies.....			459.00													
Total.....	\$ 6,066.57	\$ 4,197.90	\$ 459.00	\$ 1,412.67	\$ 325.52	\$ 45.33	\$ 2.18	\$ 856.80	\$ 101.27	\$ 856.80	\$ 101.27					\$ 83.75
August—Federal.....	\$ 6,759.45			\$ 6,759.45												
County.....	1,043.32	6,497.70		1,043.32												
City.....	469.43															
Private Agencies.....			469.43													
Total.....	\$ 8,272.20	\$ 6,497.70	\$ 469.43	\$ 1,305.07	\$ 467.62	\$ 40.00	\$ 2.18	\$ 856.80	\$ 208.60	\$ 856.80	\$ 208.60					\$ 83.75
September—Federal.....	\$ 7,387.68			\$ 7,387.68												
County.....	1,342.17	6,800.43		1,342.17												
City.....	433.40															
Private Agencies.....			433.40													
Total.....	\$ 9,163.25	\$ 6,800.43	\$ 433.40	\$ 1,929.42	\$ 768.38	\$ 29.83	\$ 2.18	\$ 970.46	\$ 137.07	\$ 970.46	\$ 137.07					\$ 1.45
October—Federal.....	\$ 5,374.39			\$ 5,374.39												
County.....	1,222.88	5,946.05		1,222.88												
City.....	446.11															
Private Agencies.....			446.11													
Total.....	\$ 8,043.38	\$ 5,946.05	\$ 446.11	\$ 1,051.22	\$ 641.44	\$ 44.00	\$ 2.18	\$ 613.23	\$ 300.83	\$ 613.23	\$ 300.83					\$ 1.45
November—Federal.....	\$ 12,022.04			\$ 12,022.04												
County.....	895.16	10,204.59		895.16												
City.....	375.70															
Private Agencies.....			375.70													
Total.....	\$ 13,292.90	\$ 10,204.59	\$ 375.70	\$ 2,712.61	\$ 1,995.27	\$ 34.90	\$ 2.18	\$ 414.95	\$ 116.54	\$ 414.95	\$ 116.54					\$ 97.00
December—Federal.....	\$ 11,005.41			\$ 11,005.41												
County.....	1,534.60	9,944.20		1,534.60												
City.....	540.25															
Private Agencies.....			540.25													
Total.....	\$ 13,080.22	\$ 9,944.20	\$ 540.25	\$ 2,505.77	\$ 1,211.14	\$ 63.00	\$ 2.00	\$ 972.75	\$ 183.45	\$ 972.75	\$ 183.45					\$ 90.00
Year 1934—Federal.....	\$ 54,730.91			\$ 54,730.91												
County.....	14,127.46	48,757.27		14,127.46												
City.....	5,381.54	1,055.11		5,381.54												
Private Agencies.....			5,381.54													
Grand Total.....	\$ 74,239.91*	\$ 50,412.38	\$ 5,381.54	\$ 18,445.99*	\$ 8,165.43	\$ 350.56	\$ 89.09	\$ 179.80	\$ 7,002.67	\$ 1,891.04	\$ 40.00	\$ 1.45				\$ 734.95

*Includes \$5,933.64 Estimated Valuation Surplus Commodities



LINCOLN COUNTY

415

V—ANALYSIS OF WORK RELIEF PROGRAM BY PROJECT—January 1, through December 31, 1934

Sponsor Cities	Description of Project	Wages & Salaries		Team, Truck & Equip.		Materials	Other Costs	Distribution of Costs			
		Relief	Non- Relief	Relief	Non- Relief			Federal Funds	State Funds	Local Contributions	Total Costs
Barnard	Repair*, Reconst.—Streets, etc.	64.80				1.13		64.80		1.13	65.93
Beverly	Repair, Reconst.—Streets, etc.	45.60				33.95	7.25	45.60		41.20	86.80
Sylvan Grove	Repair, Reconst.—Streets, etc.	108.00	15.75		67.04	42.57		108.00		126.21	234.21
Lincoln	Repair, Reconst.—Pub. Bldgs.	558.00		13.20		36.85	3.60	571.20		40.45	611.65
Lincoln	Repair, Reconst.—Recr. Facil.	433.50				76.35		180.00		76.35	256.35
Total City Projects		\$ 1,389.90	\$ 15.75	\$ 37.20	\$ 67.04	\$ 190.85	\$ 11.70	\$ 1,427.10		\$ 285.34	\$ 1,712.44
Schools											
Bd. of Ed.—Repair, Reconst.—Pub. Bldgs.											
Dist. No. 6—Lincoln		499.50			13.20	146.40		499.50		159.60	659.10
Bd. of Ed.—Repair, Reconst.—Pub. Bldgs.											
Dist. No. 28		316.00				115.58		316.00		115.58	431.58
Bd. of Ed.—Repair, Reconst.—Pub. Bldgs.											
Dist. No. 46		124.15	12.55		9.10	94.45		124.15		116.10	240.25
Bd. of Ed.—Repair, Reconst.—Pub. Bldgs.											
Dist. No. 7		6.40				29.54		6.40		29.54	35.94
Total School Projects		\$ 946.05	\$ 12.55	\$ 22.30	\$ 35.97	\$ 385.97		\$ 946.05		\$ 420.82	\$ 1,366.87
County											
Lincoln County											
Repair, Reconst.—Roads, etc.		\$16,259.65	\$ 6,239.12	\$ 1,384.35	\$13,290.84	\$ 6,414.36	\$ 288.11	\$ 19,203.00		\$ 24,673.43	\$ 43,876.43
Repair, Reconst.—Pub. Bldgs.		286.90			8.00	198.64	.50	405.04			494.04
New Const. Bridges		13,828.20	4,779.68	1,308.15	5,849.04	8,212.90		19,001.83		15,157.44	34,159.27
Eradication and Control of Pests		359.40				181.30		359.40		2,892.67	3,252.07
Wells (Emergency)		626.10	8.10	73.60	1,529.75	168.43		2,397.88		8.10	2,405.98
Engineers for Water Conserv. Proj., etc.		3.60	1,371.80					1,787.55			1,787.55
Prod. & Dist. Gds. to Needy (Cloth.)		1,048.80			8.00			1,056.80		57.98	1,114.78
Prod. & Dist. Gds. to Needy (Gard.Fr.)		108.00				100.19		208.19			208.19
Prod. & Dist. Gds. to Needy (Bal.Feed)		278.10		93.15	291.00			569.15			569.15
Prod. & Dist. Surplus Commodities		9.60		8.00				17.60		20.75	38.35
Pub. Welfare—Health & Recr.(Nursing)		174.00						174.00			174.00
Pub. Welfare—Other Pub. Health Campn.		124.80						124.80		36.00	160.80
Pub. Welfare—Garden & Farm Ponds											
(Relief)											
Pub. Ed., Arts, & Recr.(Cler.)		20.40	700.81		337.47	311.73		649.20			649.20
Administrative Projects		329.00	5,279.04		290.06			721.21			721.21
Supervision—Sewing Garments		95.00				1,749.78		3,910.86		3,737.02	7,647.88
Total County Projects		\$33,551.55	\$18,378.55	\$ 2,867.25	\$21,604.16	\$ 15,306.06	\$ 5,681.45	\$ 50,716.63		\$ 46,672.39	\$ 97,389.02
State & Federal											
State—New Const. Highways, etc.		\$ 1,880.40	\$ 841.34		\$ 1,308.82		\$ 217.14	\$ 1,880.40	\$ 2,367.30		\$ 4,247.70
State—Project to Provide Housing—Survey of Houses Needing Repairs.		230.40	82.80								
State—Feed., Ship., & Adm. Cattle Prog.		335.40	307.00	79.00				313.20			313.20
State—Coll. & Class. Vit. Statistics		27.00						27.00			27.00
State—School Recr. Survey (Prof. Prog.)		30.00						30.00			30.00
State—Child Health Program		66.00						66.00			66.00
Total State & Federal Projects		\$ 2,503.20	\$ 1,297.14	\$ 79.00	\$ 1,308.82		\$ 217.14	\$ 3,038.00	\$ 2,367.30		\$ 5,405.30
Grand Total		\$38,390.70	\$19,703.99	\$ 2,983.45	\$23,002.32	\$ 15,882.88	\$ 5,910.29	\$ 56,127.78	\$ 2,367.30	\$ 47,378.55	\$ 105,873.63

*Repair Does Not Include Maintenance.

VI—DISTRIBUTION OF COMMODITIES SUPPLIED BY FSRC AND KERC FOR THE YEAR 1934

M. Relief Cases in Any 1 Mo.						Max. Relief Cases in Any 1 Mo.					
Unit of Measure	Amount Distributed	Actual Costs	Estimated Valuation	Total	Unit of Measure	Amount Distributed	Actual Costs	Estimated Valuation	Total		
Commodities Furnished by FSRC						Commodities Purchased by KERC					
Apples					Sausage	Pounds					
Beef, Fresh	Pounds				Soup, Canned	Cans					
Beef, Canned	1½lb Cans	4,918	300	1,229.50	Mattresses*		46	45	460.00		
Blankets				1,229.50	Comforters*		59	59	191.75		
Butter	Pounds	2,738	431	684.50	Pillow Cases*				191.75		
Cheese	Pounds			684.50	Sheets*						
Flour	24lb Sacks	138	83	138.00	Huck & Terry Towels*						
Grain & Feed	Bushels			138.00	New Garments**						
Lard	Pounds	630	105	56.70	Old Garments**	57	12	57.34	57.34		
Milk	Pounds			56.70	Total	13	4	12.50	12.50		
Milk, Fresh	Pounds	2,063	206	165.04	Total Commodities			\$ 2,529.84	\$ 2,529.84		
Pork, Salt	Pounds	4,960	343	843.20	Fuel Distribution—FSRC			\$ 5,933.64	\$ 5,933.64		
Pork, Smoked	Pounds	1,056	442	63.36	Coal	Tons					
Rice	Pounds	4,470	371	223.50	Fuel Distribution—KERC						
Sugar	Pounds			223.50	Coal	Tons					
Tongue, Frozen	Pounds				Gas						
Total				\$ 3,403.80	Dist. Costs of FSRC						
Commodities Purchased by KERC						Coal Paid by KERC					
Bee, Fresh	Pounds	125		\$ 340.20	Total			\$ 5,933.64	\$ 5,933.64		
Beef, Canned	1½lb Cans	6,312	450	1,262.40	Grand Total			\$ 5,933.64	\$ 5,933.64		
Cod Liver Oil	12 oz. Bottles			1,262.40							
Eggs	Dozen										
Flour	12lb Sacks	457	368	205.65							
Grain & Feed	Bushels			205.65							
Pork, Smoked	Pounds										
						*Raw Materials Furnished by FSRC. Finished Products Accomplished under Work Projects.					

*Raw Materials Furnished by FSRC. Finished Products Accomplished under Work Projects.
**Materials Furnished for Work Projects from County and Private Funds.

VII—ANALYSIS OF COUNTY ADMINISTRATIVE COSTS—1934

	Non-Relief Payrolls		Relief Payrolls		Equipment Rental	Materials	Other Costs	Total Costs
	Aver. Monthly No. Employed	Earnings	Aver. Monthly No. Empl'd	Earnings				
Administrative Projects								
County Funds	3.2	\$ 1,697.18						
Federal Funds	6.0	\$ 3,581.86						
Additional Administration—County Funds*	1.7	175.00						
Supplemental Salaries								
City Funds								
Private Funds								
Total Costs		\$ 5,454.04						
*Additional Administration January through March 31								
				\$ 329.00	\$ 290.05	\$ 1,749.78	\$ 3,737.02	\$ 3,910.86
						208.97	383.97	
				\$ 329.00	\$ 290.06	\$ 1,958.75	\$ 8,031.85	



LINN COUNTY

417

Board of County Commissioners—Nelson E. Hawkins, Chairman, Blue Mound; T. J. Miner, Parker; O. T. Danner, LaCygne.
County Emergency Relief Committee—John Potter, Chairman, Mound City; R. C. Smith, LaCygne; Sam Tucker, Pleasanton; T. J. Miner, Parker; Nelson E. Hawkins, Blue Mound; O. T. Danner, LaCygne.
County Poor Commissioner and County Case Supervisor—Elsie M. Bronson; Supervisor of Work Program—Charles E. Kenney (December, 1934).
Assessed Valuation—\$17,018,339 (March 1, 1934); Bonded Indebtedness—\$591,161.11 (October 1, 1934); Population—13,485 (March, 1934); Total Population on Relief—2,728; Per Cent—20.2 (December, 1934).

WORK RELIEF AND CWA, OCTOBER, 1932, THROUGH DECEMBER, 1934

Linn county was quick to get work projects under way, and at the beginning of the relief program in October, 1932, projects were put through for the improvement of the bridges, culverts, roads, and other types for the betterment of the county. These same types of projects were continued more extensively under the CWA and also under the 1934 work relief program.

A city lake in Pleasanton furnished employment for most of the county laborers in November and December of 1934. When the ground was too frozen for the improvement of earth the men worked in the stone quarry which supplied riprap material for the dam. Baling of hay and straw was another means of furnishing work for clients. In the late summer and early fall approximately half the work relief laborers were busy doing this type of work.

Improvement of farm-to-market roads by grading and surfacing was regarded by Linn county officials as the most helpful of all projects. During the whole period, October, 1932, through December, 1934, three miles of state highway were graded and surfaced; 185 blocks of city streets were improved in Pleasanton, Mound City, LaCygne, and Blue Mound; 19 miles of county and township roads were both graded and surfaced, 68 miles were surfaced, and 13 miles were graded; four bridges and culverts were constructed and one small culvert placed.

Water shortages were somewhat eliminated by the 15 emergency pumping plants set up along the Marmaton river and other streams. Three emergency wells were dug and 11 farm ponds constructed. Besides augmenting water supplies, farm pond construction made it convenient for many farmers on relief to go only short distances for work rather than travel many miles to work on other projects.

Workers in LaCygne, Pleasanton, and Mound City improved cemeteries in their respective cities under Civil Works. Three rooms in the Pleasanton city hall were repaired. Women in the sewing room at Pleasanton produced 830 garments.

The county relief administration regarded the increased case load during 1934 as temporary and believed that with a good crop year most of the clients again would be self-sustaining. About one-third of the persons on relief rolls were farmers who were forced on relief in the fall because of the continued drought.

EXPENDITURES FOR RELIEF AND CWA FROM ALL SOURCES, 1934*

	Relief Program	CWA Program	Total
Total County Funds.....	\$ 34,073.90	\$.....	\$ 34,073.90
Total Township Funds.....	115.07	5,717.67	5,832.74
Total City Funds.....	703.01	2,021.15	2,724.16
Total School Funds.....	30.00	30.00
Total Privately Raised Funds.....	1,167.52	34.00	1,221.52
Total State Funds.....	77.52	323.89	401.41
Total Federal Funds.....	62,920.99	45,883.72	108,804.71
Total.....	\$ 99,058.01	\$ 54,030.43	\$153,088.44

EXPENDITURES FOR RELIEF AND CWA FROM ALL SOURCES, 1924-1933*

	Relief Program	CWA Program	Total
Total County Funds.....	\$145,490.16	\$.....	\$145,490.16
Total Private Funds.....	11,565.72	11,565.72
Total City Funds.....	2,418.36	2,418.36
Total Federal Funds.....	36,190.77	28,038.41	64,229.18
Total.....	\$195,665.01	\$ 28,038.41	\$223,703.42

*Excludes All Non-relief Obligations Except Payrolls.

I—ANALYSIS OF ALL RELIEF GRANTED FROM FEDERAL, LOCAL PUBLIC, AND PRIVATE WELFARE AGENCY FUNDS—1934

ITEMS	RESIDENT FAMILIES			RESIDENT SINGLES			RESIDENT TOTAL			TRANSIENTS		GRAND TOTAL
	Aver. Mo. No. Cases	Aver. Mo. No. Persons Rept.	Amount	Aver. Mo. No. Cases	Aver. Mo. No. Persons Rept.	Amount	Aver. Mo. No. Cases	Aver. Mo. No. Persons Rept.	Amount	Actual No. Persons	Amount	All Relief Granted
Section A—Work and Direct Relief												
Approved Work Projects												
Federal Funds.....	249.6	1,112.0	\$ 47,980.45	9.2	\$ 920.40	\$ 8.29	258.8	\$ 48,900.85	\$ 15.74	\$ 48,900.85
County Funds.....
Total.....	249.6	1,112.0	\$ 47,980.45	9.2	\$ 920.40	\$ 8.29	258.8	\$ 48,900.85	\$ 15.74	\$ 48,900.85
Additional County Projects												
Total Work Relief.....	249.6	1,112.0	\$ 47,980.45	9.2	\$ 920.40	\$ 8.29	258.8	\$ 48,900.85	\$ 15.74	\$ 48,900.85
Direct Relief												
County Funds.....	55.9	217.4	\$ 6,043.48	18.4	\$ 1,081.06	\$ 4.89	74.3	\$ 7,124.54	\$ 7.99	2	\$ 2.97	\$ 7,127.51
Federal Funds.....
Garden Seed*.....	158.00	158.00
Fuel Distribution.....	111.90	111.90
Total.....	55.9	217.4	\$ 6,313.38	18.4	\$ 1,081.06	\$.....	74.3	\$ 7,394.44	\$.....	2	\$ 2.97	\$ 7,397.41
Total Work & Direct Relief.....	305.5	1,329.4	\$ 54,293.83	27.6	\$ 2,001.46	\$.....	333.1	\$ 56,295.29	\$.....	2	\$ 2.97	\$ 56,298.26
Less Duplicated Cases.....	6.2	33.8	6.2
Net Total, Section A.....	299.3	1,295.6	\$ 54,293.83	27.6	\$ 2,001.46	\$.....	326.9	\$ 56,295.29	\$.....	2	\$ 2.97	\$ 56,298.26
Section B—Special Programs												
Federal Grants in Aid												
Emergency Educ. Pro.†.....
College Student Pro.†.....
Homestead Rehabilitation†.....
Civil Works Service†.....	3.7	13.7	381.02	25.40	3.7	381.02	25.40	381.02
Total Section B.....	3.7	13.7	\$ 381.02	7.0	\$ 363.00	\$ 25.93	7.0	\$ 363.00	\$ 25.93	\$ 363.00
Section C—Other Relief from County Funds												
Poor Farm.....
Hospitalization.....	6.9	22.1	3,154.81	38.01	6.9	3,154.81	38.01	3,154.81
Other Institutions.....	2.9	8.6	1,262.55	36.07	2.9	1,262.55	36.07	1,262.55
Pensions.....	1.0	4.0	240.00	20.00	1.0	240.00	20.00	240.00
Mothers Aid.....
Crippled Children.....	0.8	2.8	438.19	48.69	0.8	438.19	48.69	438.19
All Other (Burials, etc.).....	1.2	3.8	472.50	33.75	1.2	472.50	33.75	472.50
Total Section C.....	12.8	41.3	\$ 5,568.05	\$ 36.25	22.9	\$ 5,302.17	\$ 19.28	35.7	\$ 10,870.22	\$ 25.35	\$ 10,870.22
Section D—Relief from Private Agencies												
Red Cross.....	17.3	31.3	375.77	1.81	17.3	375.77	1.81	375.77
Religious Organizations.....	6.1	25.7	377.80	5.18	6.1	377.80	5.18	377.80
Fraternal Clubs.....	1.7	6.5	195.25	9.76	1.7	195.25	9.76	195.25
Community Chest.....
Associated Charities.....
Welfare Boards.....
Salvation Army.....
Parent-Teachers Assn.....
Other Agencies.....	5.1	25.3	218.70	3.59	5.1	218.70	3.59	218.70
Total Section D.....	30.2	88.7	\$ 1,167.52	\$ 3.23	30.2	\$ 1,167.52	\$ 3.23	\$ 1,167.52
Section E—Relief from City Funds												
Total Sections A to E, Incl.....	15.5	64.8	\$ 496.56	\$ 2.67	15.5	\$ 496.56	\$ 2.67	\$ 496.56
Section F—Surp. Commodities—Est. Val.												
Commodities Granted by:												
Fed. Surplus Relief Corp.....	2,260.80	2,260.80	2,260.80
Kansas Emer. Relief Com.....	3,386.15	3,386.15	3,386.15
Fuel Granted by:												
Fed. Surplus Relief Corp.....
Total Section F.....	\$ 5,646.95	\$ 5,646.95	\$ 5,646.95
Grand Total All Relief	\$ 67,553.93	\$ 7,666.63	\$ 75,220.56	\$ 2.97	\$ 75,223.53

*Cases Included in Schedule III. †Cases Included in Schedule VI. ‡Case Averages Based on Actual Number of Months Program Was in Operation.



418

LINN COUNTY

II—SUMMARY OF ALL OBLIGATIONS INCURRED FOR RELIEF AND THE WORK RELIEF PROGRAM FOR YEAR 1934 AND CIVIL WORKS ADMINISTRATION FROM NOVEMBER 17, 1933, THROUGH JUNE 30, 1934

Consolidated Statement of All Obligations for These Purposes Against Federal, State, Local Public, Private and Private Welfare Agency Funds											
ITEMS	Federal Funds	County Funds	City Funds	Township Funds	School Funds	Private Funds	Total Funds	State Funds	Private Agcy. Funds	Grand Total All Funds	
Section A											
Work Relief—Wages on Approved Projects	\$ 48,900.85						\$ 48,900.85			\$ 48,900.85	
Section B											
Non-Relief Obligations—Work Relief Pro.											
Materials											
Aggregate Materials & Stone	\$ 148.90	\$ 3,986.64			\$ 87.70	\$ 80.31	\$ 4,303.64			\$ 4,303.64	
Cement	124.50	1,077.05			93.60	85.63	1,380.78			1,380.78	
Bituminous Materials	88.69	1,314.86	23.42				1,426.97			1,426.97	
Petroleum Products	303.23	1,722.37					2,037.33			2,037.33	
Iron & Steel		7.76			6.13	5.60	11.79			11.79	
Clay Products		25.30			36.50	33.39	77.65			77.65	
Lumber	198.75	114.70	66.25		26.06	23.93	366.24			366.24	
Plumbing & Heating	5.75	59.18	7.15		5.64	6.36	78.08			78.08	
Hardware		386.33			14.27	13.05	403.65			403.65	
Explosives						2.93	2.93			2.93	
Paint & Paint Materials			24.00				24.00			24.00	
Total Materials	\$ 895.12	\$ 8,668.89	\$ 120.82		\$ 269.99	\$ 251.20	\$ 10,206.02			\$ 10,206.02	
Team, Truck, & Equipment Expense											
Equipment Parts & Supplies	\$ 1,759.16	\$ 48.86					\$ 1,808.02			\$ 1,808.02	
Office Supplies & Equipment		192.33					192.33			192.33	
Rental of Equipment	5,171.97	10,150.19	19.50	139.70			15,481.36			15,481.36	
Total Team, Truck, & Equip. Exp.	\$ 6,931.13	\$ 10,391.38	\$ 19.50	\$ 139.70			\$ 17,481.71			\$ 17,481.71	
Other Costs											
Tools		\$ 462.90			\$ 1.64	\$ 2.09	\$ 466.63	\$ 40.08		\$ 506.71	
Rental of Premises		25.50					25.50			25.50	
Other Services	313.75	12,539.06					12,852.81			12,852.81	
Miscellaneous		590.20	312.10	7.59	3.00		912.89			912.89	
Total Other Costs	\$ 903.95	\$ 13,339.56	\$ 7.59	\$ 3.00	\$ 1.64	\$ 2.09	\$ 14,257.83	\$ 40.08		\$ 14,297.91	
Wages & Salaries	\$ 7,359.27	\$ 15,521.17	\$ 206.45	\$ 115.07			\$ 23,201.96	\$ 77.52		\$ 23,279.48	
Total Non-Relief Obligations	\$ 16,089.47	\$ 47,921.00	\$ 354.36	\$ 257.77	\$ 271.63	\$ 253.29	\$ 65,147.52	\$ 190.19		\$ 65,337.71	
Total Sections A & B	\$ 64,990.32	\$ 47,921.00	\$ 354.36	\$ 257.77	\$ 271.63	\$ 253.29	\$ 114,048.37	\$ 190.19		\$ 114,238.56	
Section C											
Additional County Work Relief											
Direct Relief	269.90	7,127.51					7,397.41			7,397.41	
Admin. Costs Prior to Admin. Projects											
Wages & Salaries		555.00					555.00			555.00	
Other Costs		285.95					285.95			285.95	
Total	\$ 269.90	\$ 840.95					\$ 840.95			\$ 840.95	
Total Section C	\$ 269.90	\$ 7,968.46					\$ 8,238.36			\$ 8,238.36	
Section D											
Relief from Special Programs	\$ 744.02						\$ 744.02			\$ 744.02	
Other Relief from County Funds		10,870.22					10,870.22			10,870.22	
Other Relief from City Funds			496.56				496.56			496.56	
Relief from Private Welfare Agency Funds											
Surplus Commodities & Fuel—Est. Value	5,646.95						5,646.95			5,646.95	
Supplemental Administrative Salaries											
Total Section D	\$ 6,390.97	\$ 10,870.22	\$ 496.56				\$ 17,757.75			\$ 17,757.75	
Grand Total Sections A to D, Incl.	\$ 71,651.19	\$ 66,759.68	\$ 850.92	\$ 257.77	\$ 271.63	\$ 253.29	\$ 140,044.48	\$ 190.19		\$ 141,402.19	
Section E											
Civil Works Administration											
Work Projects											
Payrolls	\$ 71,718.32		\$ 2,021.15	\$ 5,717.67	\$ 30.00	\$ 54.00	\$ 79,541.14	\$ 323.89		\$ 79,865.03	
Other Costs	1,260.25	50.00	3,181.88	10,973.64	187.54	328.50	15,961.81	672.36		16,634.17	
Total	\$ 72,978.57	\$ 50.00	\$ 5,183.03	\$ 16,691.31	\$ 217.54	\$ 382.50	\$ 95,502.95	\$ 996.25		\$ 96,499.20	
Administration											
Payrolls	\$ 2,203.81						\$ 2,203.81			\$ 2,203.81	
Other Costs		50.00					50.00			50.00	
Total	\$ 2,203.81	\$ 50.00					\$ 2,253.81			\$ 2,253.81	
Total Civil Works Administration	\$ 75,182.38	\$ 100.00	\$ 5,183.03	\$ 16,691.31	\$ 217.54	\$ 382.50	\$ 97,756.76	\$ 996.25		\$ 98,753.01	
Grand Total	\$ 146,833.57	\$ 66,859.68	\$ 6,033.95	\$ 16,949.08	\$ 489.17	\$ 635.79	\$ 237,801.24	\$ 1,186.44		\$ 240,155.20	

III—MONTHLY RECORD OF RESIDENT CASES SHOWING APPLICATIONS RECEIVED, CASES OPENED, ACTIVE AND INACTIVE CASES, AND CASES CLOSED FOR YEAR 1934

	Cases at Beginning of Mo.	Applications Rec'd	Total Cases Opened	New Cases Opened	Old Cases Re-Opened	Total Mo. Case Load	Cases Rec'd Relief	*Cases Homest'd Rehab. Project	Cases Received No Relief	Total Cases Closed	Cases Closed Because Employer's	Cases Closed Other Reasons	Cases Open End of Mo.	Cases Active End of Month	Cases Inactive End of Month
January	37	32	32	32		69	69			2	1		67	67	
February	67	85	85	15	70	152	140		12	33	13		119	119	
March	119	12	12			131	81		50	56			75	75	
April	75	335	177	34	143	252	202		50	39	15		213	200	13
May	213	110	85	19	66	298	232		66	2	1		296	232	64
June	296	21	17	17		313	273		96	40			273	217	56
July	273	135	59	26	33	332	273		15	1			317	273	44
August	317	180	105	50	55	422	381		41	14	3		408	381	27
September	408	359	149	140		610	572	1	60	31	10		517	487	30
October	517	275	93	75		673	629	3	38	12			598	572	26
November	598	202	75	75		704	655	5	44	18			655	629	26
December	655	50	49	42	7	704	655	6	49	5			699	654	45

*Included in Cases Receiving Relief.

LINN COUNTY



SHELTER HOUSE-PLEASANTON CITY LAKE--49-B11-20

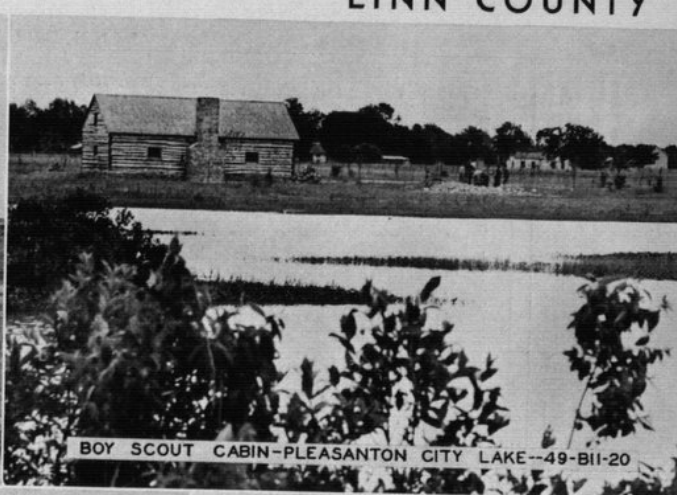

BOY SCOUT CABIN-PLEASANTON CITY LAKE--49-B11-20



SPILLWAY-PLEASANTON LAKE--49-B11-20

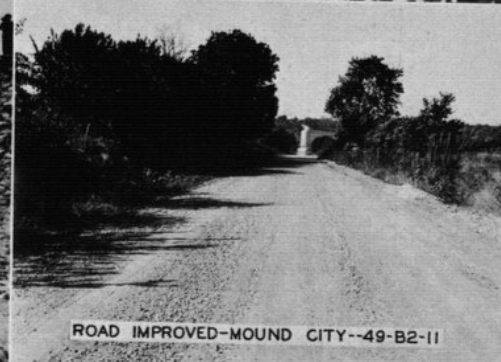

ROAD IMPROVED-MOUND CITY--49-B2-11

PLEASANTON LAKE SHELTER HOUSES

Landscaping and construction work, which ranks among the best of its kind, begun in connection with the major water conservation lakes, has been accomplished in the park area (110 acres) surrounding Pleasanton lake. The picture (upper left) shows a typical park shelter house; it was built of native stone and timber, and in design follows closely plans for shelter houses drawn up by Kansas Emergency Relief Committee draftsmen near the beginning of the water conservation program. At the upper right, a boy scout cabin, constructed of native logs, has been built to extend recreational facilities. The view is from the bank looking across the lower end of the lake.

LAKE SPILLWAY AND RIPRAP

Pictures (above and at the right) show actual construction work done on Pleasanton lake, which has a surface area of 25 acres and impounds 208.75 acre-feet of water. The spillway was constructed of reinforced concrete with stone riprap at each side. The picture at the right shows a large area of stone riprap on the dam which was laid to prevent wash action or erosion of the dam during periods of heavy rainfall.



RIPRAP-PLEASANTON CITY LAKE--49-B11-20

IMPROVED ROAD AND FARM POND

This road (center right), located near Mound City, had just been surfaced with crushed stone when the picture was taken. More than 100 miles of roads in this county had been improved by the close of 1934. Particular efforts were made to improve farm-to-market roads.

The non-relief farm pond (lower right) is typical of 11 such ponds built to alleviate water shortages in this county during the summer of 1934.



NON-RELIEF FARM POND--49-E10-F7-21



IV—ANALYSIS OF PAYMENTS IN CASH OR IN KIND FOR ALL RELIEF GRANTED FROM FEDERAL, LOCAL PUBLIC, AND PRIVATE WELFARE AGENCY FUNDS—1934

Source of Funds	Total Relief Extended	Payments in Cash	Payments For Which Type Not Defined	ANALYSIS OF PAYMENTS IN KIND										All Other
				Payments in Kind	Food and Household Necessities	Shelter	Clothing	Fuel	Public Utilities	Medical Care	Institutional Care	Subsistence Crops	Feed for Stock	
January—Federal.....	\$ 562.75	\$ 205.50	\$ 357.25	\$ 357.25										
County.....	1,670.51	40.00	1,630.51	480.19		10.13	38.40		700.25	345.28			\$ 56.26	
City.....	58.68		58.68											
Private Agencies.....	141.89		141.89											
Total.....	\$ 2,433.83	\$ 245.50	\$ 2,000.57	\$ 1,987.76	\$ 837.44	\$ 10.13	\$ 38.40		\$ 700.25	\$ 345.28			\$ 56.26	
February—Federal.....	\$ 789.60	\$ 157.50	\$ 632.10	\$ 632.10										
County.....	1,411.41	20.00	1,391.41	411.22		13.02	3.00		401.57	504.53			\$ 58.07	
City.....	50.72		50.72											
Private Agencies.....	86.65		86.65											
Total.....	\$ 2,338.38	\$ 177.50	\$ 2,023.51	\$ 1,043.32	\$ 13.02	\$ 3.00			\$ 401.57	\$ 504.53			\$ 58.07	
March—Federal.....	\$ 173.00		\$ 173.00	\$ 15.00										
County.....	1,325.58	20.00	1,305.58	335.90					553.62	341.06	158.00		\$ 51.18	
City.....	39.66		39.66											
Private Agencies.....	141.40		141.40											
Total.....	\$ 1,679.64	\$ 20.00	\$ 1,81.06	\$ 1,478.58	\$ 370.90				\$ 553.62	\$ 341.06	\$ 158.00		\$ 51.18	
April—Federal.....	\$ 1,780.30	\$ 1,652.40	\$ 127.90	\$ 16.00					157.75	421.91			\$ 80.00	
County.....	1,065.45	21.88	1,043.58											
City.....	39.38		39.38			372.42								
Private Agencies.....	36.80		36.80			111.90								
Total.....	\$ 2,921.94	\$ 1,674.28	\$ 76.18	\$ 1,171.48	\$ 16.00	\$ 372.42			\$ 157.75	\$ 421.91			\$ 80.00	
May—Federal.....	\$ 2,331.15	\$ 2,310.15	\$ 21.00	\$ 21.00										
County.....	901.44	20.00	881.44	306.88	3.00	4.43			163.46	403.67				
City.....	12.50		12.50											
Private Agencies.....	37.40		37.40											
Total.....	\$ 3,302.49	\$ 2,330.15	\$ 69.90	\$ 902.44	\$ 327.88	\$ 3.00	\$ 4.43		\$ 163.46	\$ 403.67				
June—Federal.....	\$ 2,898.40	\$ 2,556.60	\$ 341.80	\$ 341.80										
County.....	1,012.45	20.00	992.45	306.23	3.00	7.48			252.83	422.41			\$ 50	
City.....	31.15		31.15											
Private Agencies.....	7.15		7.15											
Total.....	\$ 3,949.15	\$ 2,576.60	\$ 38.30	\$ 1,334.25	\$ 648.03	\$ 3.00	\$ 7.48		\$ 252.83	\$ 422.41			\$ 50	
July—Federal.....	\$ 3,557.05	\$ 3,525.05	\$ 32.00	\$ 32.00										
County.....	1,441.81	20.00	1,421.81	362.33	3.00	29.29	2.50		477.21	547.48				
City.....	12.50		12.50											
Private Agencies.....	7.00		7.00											
Total.....	\$ 5,018.36	\$ 3,545.05	\$ 19.50	\$ 1,453.81	\$ 394.33	\$ 3.00	\$ 29.29	\$ 2.50	\$ 477.21	\$ 547.48				
August—Federal.....	\$ 6,272.40	\$ 6,011.80	\$ 260.60	\$ 260.60										
County.....	2,067.53	20.00	2,047.53	379.79	3.00	25.89	2.00		715.47	838.12			\$ 83.26	
City.....	18.55		18.55											
Private Agencies.....	78.00		78.00											
Total.....	\$ 8,430.48	\$ 6,031.80	\$ 96.55	\$ 2,308.13	\$ 640.39	\$ 3.00	\$ 25.89	\$ 2.00	\$ 715.47	\$ 838.12			\$ 83.26	
September—Federal.....	\$ 7,009.95	\$ 6,745.95	\$ 264.00	\$ 324.00										
County.....	1,774.30	20.00	1,754.30	415.33	13.00	44.03	17.50	1.09	513.38	644.97			\$ 105.00	
City.....	32.60		32.60											
Private Agencies.....	124.10		124.10											
Total.....	\$ 9,000.95	\$ 6,765.95	\$ 156.70	\$ 2,078.30	\$ 739.33	\$ 13.00	\$ 44.03	\$ 17.50	\$ 513.38	\$ 644.97			\$ 105.00	
October—Federal.....	\$ 9,374.70	\$ 8,625.90	\$ 748.80	\$ 748.80										
County.....	1,908.93	20.00	1,888.93	439.84	22.00	12.00	71.25		529.43	762.41			\$ 52.00	
City.....	43.50		43.50											
Private Agencies.....	65.52		65.52											
Total.....	\$ 11,392.65	\$ 8,645.90	\$ 109.02	\$ 2,637.73	\$ 1,188.64	\$ 22.00	\$ 12.00	\$ 71.25	\$ 529.43	\$ 762.41			\$ 52.00	
November—Federal.....	\$ 9,313.17	\$ 8,112.57	\$ 1,200.60	\$ 1,200.60										
County.....	1,789.47	20.00	1,769.47	424.34	13.00	62.30	19.00		330.79	832.04			\$ 88.00	
City.....	52.90		52.90											
Private Agencies.....	93.69		93.69											
Total.....	\$ 11,249.23	\$ 8,132.57	\$ 146.59	\$ 2,970.07	\$ 1,624.94	\$ 13.00	\$ 62.30	\$ 19.00	\$ 330.79	\$ 832.04			\$ 88.00	
December—Federal.....	\$ 11,439.25	\$ 9,741.45	\$ 1,697.80	\$ 1,697.80										
County.....	1,628.84	20.00	1,608.84	456.50	53.31	32.65	49.00		426.74	500.84		9.00	\$ 80.80	
City.....	104.42		104.42											
Private Agencies.....	327.92		327.92											
Total.....	\$ 13,500.43	\$ 9,761.45	\$ 432.34	\$ 3,306.64	\$ 2,090.10	\$ 53.31	\$ 96.85	\$ 49.00	\$ 426.74	\$ 500.84		\$ 9.00	\$ 80.80	
Year 1934—Federal.....	\$ 55,561.72*	\$ 49,644.87	\$ 5,916.85*	\$ 5,582.75										
County.....	17,997.73	261.88	17,735.85	4,338.55	485.73	241.22	217.97	1.09	5,222.50	6,564.72	\$ 158.00	\$ 9.00	\$ 655.07	
City.....	496.56		496.56											
Private Agencies.....	1,167.52		1,167.52											
Grand Total.....	\$ 75,223.53*	\$ 49,996.75	\$ 1,664.08	\$ 23,652.70*	\$ 9,921.30	\$ 485.73	\$ 305.42	\$ 329.87	\$ 1.09	\$ 5,222.50	\$ 6,564.72	\$ 158.00	\$ 9.00	\$ 655.07

*Includes \$5,646.95 Estimated Unavailable.

*Includes \$5,646.95 Estimated Valuation Surplus Commodities.



LINN COUNTY

421

V—ANALYSIS OF WORK RELIEF PROGRAM BY PROJECT—January 1. through December 31, 1934

Sponsor	Description of Project	Wages & Salaries		Team, Truck & Equip.		Materials	Other Costs	Distribution of Costs			Total Costs
		Relief	Non-Relief	Relief	Non-Relief			Federal Funds	State Funds	Local Contributions	
Cities											
La Cynne	Repair* Reconst. Streets, etc.	\$ 79.20	\$ 74.50	\$ 19.50	\$ 30.57	\$ 7.59	\$ 79.20	\$ 132.16			\$ 211.36
Pleasanton	Repair, Reconst. Pub. Bldgs.	76.80	131.95		90.25		76.80	222.20			\$ 299.00
Pleasanton	New Const. Recr. Facil.	5,068.65	1,535.84	414.85	5,664.48	451.61	392.89	11,035.92			\$ 13,528.32
Total City Projects		\$ 5,224.65	\$ 1,742.29	\$ 414.85	\$ 5,683.98	\$ 572.43	\$ 400.48	\$ 11,191.92		\$ 2,492.40	\$ 14,038.68
Townships											
Pleasanton Township	Repair, Reconst. Roads, etc.	\$ 211.20	\$ 115.07	\$ 27.60	\$ 139.70		\$ 3.00	\$ 238.80		\$ 257.77	\$ 496.57
Total Township Projects		\$ 211.20	\$ 115.07	\$ 27.60	\$ 139.70		\$ 3.00	\$ 238.80		\$ 257.77	\$ 496.57
County											
Linn County											
New Const. Roads, etc.		\$ 1,324.80	\$ 7,246.76	\$ 5,205.79	\$ 6,420.72	\$ 10,508.89	\$ 1,324.80	\$ 29,382.16			\$ 30,706.96
Repair, Reconst. Roads, etc.		27,304.30	4,748.78	2,710.30	3,510.26	1,444.53	1,110.69	30,014.60		10,814.26	\$ 40,828.86
Repair, Reconst. Bridges, etc.		225.60	345.38	205.63	533.27		\$ 32	225.60		1,092.60	\$ 1,318.20
Emergency Wells		2,140.60	514.01	147.50	1,927.18	551.65	36.95	4,624.93		692.96	\$ 5,317.89
Eng. for Water Con. Prog.			1,511.00				313.75	1,824.75			\$ 1,824.75
Prod. & Dis. Gds. to Needy (Clothing)		373.75					469.10	813.75		34.10	\$ 1,257.60
Prod. & Dis. Gds. to Needy (Bal. Feed)		4,189.50	224.00	363.30	136.50		150.20	5,063.50			\$ 5,063.50
Other Public Health Campaigns		1,903.10		128.20		577.32	24.45	2,031.30		581.05	\$ 2,612.35
Garden & Farm Ponds (Relief)											
Garden & Farm Ponds (Non-Relief)		1,392.60				81.65		1,972.25			\$ 2,444.85
Pub. Edu., Arts, & Res. (Cler.)		168.00						168.00			\$ 168.00
Pub. Edu., Arts, & Res. (Cler.)			1,107.00					1,107.00			\$ 1,107.00
Administrative Projects			5,401.84		169.67		1,252.72	3,467.84		3,356.39	\$ 6,824.23
Total County Projects		\$39,022.25	\$21,098.77	\$ 3,349.30	\$11,658.03	\$ 9,633.59	\$13,854.35	\$ 52,662.77		\$ 45,953.52	\$ 98,616.29
State & Federal											
State, Repair, Reconst. Highways, etc.		\$ 463.20	\$ 77.52	\$ 72.59	\$ 40.08		\$ 463.20	\$ 190.19			\$ 653.39
Fed. Hous. Sur. Houses Needing Repair		90.00						90.00			\$ 90.00
State, Feed, Ship., & Adm. Cattle Prog.		9.60	151.83					161.43			\$ 161.43
State, Sheep Program		22.00	28.00	5.60				55.60			\$ 55.60
State, Collect. & Class. Vital Statistics		50.60						50.60			\$ 50.60
State, School Recreational Survey		10.00						10.00			\$ 10.00
State, Child Health Program			66.00					66.00			\$ 66.00
Total State & Federal Projects		\$ 645.40	\$ 323.35	\$ 5.60	\$ 72.59	\$ 40.08	\$ 896.83	\$ 100.19			\$ 1,087.02
Grand Total		\$45,103.50	\$23,279.48	\$ 3,797.35	\$17,554.30	\$ 10,296.02	\$14,297.91	\$ 64,990.32	\$ 190.19	\$ 49,058.05	\$ 114,238.56

*Repair Does Not Include Maintenance.

VI—DISTRIBUTION OF COMMODITIES SUPPLIED BY FSRC AND KERC FOR THE YEAR 1934

Commodities Furnished by FSRC						Commodities Purchased by KERC					
Unit of Measure	Amount Distributed	Max. Relief Cases in Any 1 Mo.	Actual Costs	Estimated Valuation	Total	Unit of Measure	Amount Distributed	Max. Relief Cases in Any 1 Mo.	Actual Costs	Estimated Valuation	Total
Apples.....			\$.....	\$.....	\$.....	Sausage.....	Pounds		\$.....	\$.....	\$.....
Beef, Fresh.....	Pounds					Soup, Canned.....	Cans				
Beef, Canned.....	1 1/2 lb Cans	1,680	407	420.00	420.00	Mattresses*.....		47	22	470.00	470.00
Blankets.....						Comforts*.....					
Butter.....	Pounds	2,888	618	722.00	722.00	Pillow Cases*.....					
Cheese.....	Pounds	500	274	125.00	125.00	Sheets*.....		38	12	57.00	57.00
Flour.....	24 lb Sacks	304	276	504.00	504.00	Huck & Terry Towels*.....					
Grain & Feed.....	Bushels					New Garments**.....		76	9	64.20	64.20
Lard.....	Pounds	2,400	204	216.00	216.00	Old Garments**.....					
Milk, Sweet.....	Pounds	1,294	212	129.40	129.40	Total.....			\$.....	\$ 3,386.15	\$ 3,386.15
Pork, Salt.....	Pounds	725	73	58.00	58.00	Total Commodities.....			\$.....	\$ 5,646.95	\$ 5,646.95
Pork, Smoked.....	Pounds					Fuel Distribution—FSRC.....			\$.....	\$.....	\$.....
Rice.....	Pounds	1,440	626	86.40	86.40	Coal.....	Tons				
Sugar.....	Pounds					Fuel Distribution—KERC.....			\$.....	\$.....	\$.....
Tongue, Frozen.....	Pounds					Coal.....	Tons	45.26	111.90		111.90
Total.....				\$ 2,260.80	\$ 2,260.80	Gas.....					
						Dist. Costs of FSRC.....					
						Coal Paid by KERC.....					
						Total.....			\$ 111.90	\$.....	\$ 111.90
						Grand Total.....			\$ 111.90	\$ 5,646.95	\$ 5,758.85
				</							

*Raw Materials Furnished by FSRC. Finished Products Accomplished under Work Projects.
**Materials Furnished for Work Projects from County and Private Funds.

VII—ANALYSIS OF COUNTY ADMINISTRATIVE COSTS—1934

	Non-Relief Payrolls		Relief Payrolls		Equipment Rental	Materials	Other Costs	Total Costs
	Aver. Monthly No. Employed	Earnings	Aver. Monthly No. Emp'd	Earnings				
Administrative Projects								
County Funds	3.3	\$ 1,934.00			\$ 169.67		\$ 1,252.72	\$ 3,356.39
Federal Funds	5.5	3,467.84						3,467.84
Additional Administration—County Funds*	2.0	555.00					285.95	840.95
Supplemental Salaries								
City Funds								
Private Funds								
Total Costs		\$ 5,956.84			\$ 169.67		\$ 1,538.67	\$ 7,665.18

*Additional Administration January through March 31.



VIII—ANALYSIS OF CIVIL WORKS ADMINISTRATION PROJECTS FOR THE ENTIRE PERIOD, NOVEMBER 17, 1933, THROUGH JUNE 30, 1934

Sponsor	Description of Project	FEDERAL FUNDS				SPONSORS' CONTRIBUTIONS				DISTRIBUTION OF COSTS		
		CWA Payrolls		Purchase Orders		Wages	Team-Truck Equip. Exp.	Materials	Other Costs	Federal Funds	Local Funds	Gr'd Total Expenditures
		Wages	Team-Truck Equip. Exp.	Team-Truck Equip. Exp.	Materials							
Cities												
City of Blue Mound	Street Improvement	\$ 3,659.50	\$ 402.90			\$ 251.27	\$ 602.97	\$ 32.97		\$ 4,062.40	\$ 887.21	\$ 4,949.61
City of LaCrosse	Street Improvement	2,680.45	888.15		\$ 144.55	403.17	355.34	145.05	36.74	3,713.15	940.30	4,653.45
City of Mound City	Street Improvement	3,864.75	715.20			240.80	850.95			4,579.95	1,094.23	5,674.18
City of Pleasanton	Street Improvement	4,783.35	3,909.01	424.00		1,044.08	60.00	376.95	66.90	9,116.36	1,547.93	10,664.29
City of Prescott	Building Improvement	364.50	289.74			66.83				654.24	398.78	1,053.02
City of Pleasanton	Cemetery Improvement	58.50	146.25		103.05					103.05		103.05
City of Pleasanton	Improve Lighting System	130.50	54.00							184.50	15.00	219.75
Total City Projects		\$15,541.55	\$ 6,405.25	\$ 424.00	\$ 247.60	\$ 2,021.15	\$ 1,869.26	\$ 1,186.60	\$ 106.12	\$22,618.40	\$ 5,183.05	\$27,801.43
Townships												
Blue Mound Township	Road Improvement	\$ 2,391.70	\$ 1,190.55			\$ 626.25	\$ 1,107.54	\$ 135.73	\$ 33.35	\$ 3,582.25	\$ 1,902.87	\$ 5,485.12
Mound City Township	Road Improvement	1,359.20	426.44			498.73	443.25	32.75		1,785.64	974.75	2,760.39
Potosi Township	Road Improvement	2,123.40	2,964.07			475.27	554.43	111.93	4.13	5,087.47	1,145.76	6,233.23
Scott Township	Road Improvement	1,492.20	98.85			303.38	976.37	288.85	24.30	1,591.05	941.66	2,532.71
Valley Township	Road Improvement	3,449.10	1,667.38			358.62	1,328.60	36.83		5,116.68	1,359.00	6,475.68
Stanton Township	Road Improvement	3,465.30	1,235.15			197.10	414.60	84.86	19.51	4,700.45	1,224.05	5,924.50
Centerville Township	Road Improvement	2,783.75	673.87			1,271.01	1,663.92	345.71	350.56	3,461.20	716.07	4,177.27
Liberty Township	Road Improvement	3,744.00	1,532.70			282.70	823.08	217.47	45.56	5,276.70	1,368.81	6,645.51
Paris Township	Road Improvement	2,445.65	1,196.98			395.25	809.02	208.83	6.22	3,642.63	1,210.49	4,853.12
Lincoln Township	Road Improvement	5,396.50	1,680.11			764.20	689.72	33.90		7,076.61	1,716.65	8,793.26
Total Township Projects		\$29,991.10	\$14,787.20			\$5,717.67	\$8,894.10	\$1,528.66	\$550.88	\$44,778.30	\$16,691.31	\$61,469.61
Schools												
H. S., Blue Mound	Cistern at High School	\$ 213.00	\$ 56.25			\$ 30.00	\$ 3.75	\$ 183.79		\$ 269.25	\$ 217.54	\$ 486.79
Total School Projects		\$ 213.00	\$ 56.25			\$ 30.00	\$ 3.75	\$ 183.79		\$ 269.25	\$ 217.54	\$ 486.79
County												
Linn County	Roads			\$ 505.00						\$ 505.00		\$ 505.00
Linn County	Local CWA Office	1,225.51								1,225.51		1,225.51
Linn County	Re-employment Office	1,097.30								1,097.30		1,097.30
Total County Projects		\$ 2,322.81		\$ 505.00						\$ 2,827.81	\$ 100.00	\$ 2,927.81
State & Federal												
State	Roads	\$ 1,630.70	\$ 481.50			\$ 323.89	\$ 291.73		\$ 380.63	\$ 2,112.20	\$ 996.25	\$ 3,108.45
State	Compensation	59.00								59.00		59.00
State	Sign Boards	101.25	7.20		\$ 83.65					192.10		192.10
State	Community Sanitation	619.31	154.50							773.81	123.50	897.31
Federal	Orchard Sanitation & Pest Control	165.60				54.00	87.00		18.00	165.60	164.00	329.60
Federal	Community Sanitation	543.91	219.00							762.91	95.00	857.91
Federal	Farm Mortgage & Land Value	623.00								623.00		623.00
Total State & Federal Projects		\$ 3,742.77	\$ 862.20		\$ 83.65	\$ 377.89	\$ 378.73	\$ 223.50	\$ 398.63	\$ 4,688.62	\$ 1,378.75	\$ 6,067.37
Grand Total		\$51,811.23	\$22,110.90	\$ 929.00	\$ 331.25	\$ 8,146.71	\$11,145.84	\$ 3,122.45	\$ 1,155.63	\$75,182.38	\$23,570.63	\$98,753.01

IX—CIVIL WORKS ADMINISTRATION—EMPLOYMENT, MAN HOURS, AND WAGES FOR THE ENTIRE PERIOD, NOVEMBER 17, 1933, THROUGH JUNE 30, 1934

Employment Data Covering Work Projects and Tool and Sundry Equipment Projects						Employment Data Covering Administrative Projects						Summary				
All Payrolls Covering Projects Employing Principally Labor			All Payrolls Covering Drivers of Their Own Teams, Trucks and Other Mechanical Equipment			Payrolls on Project Employee- Chiefly Professional & Cler. Wks		Payrolls for Ex'ces of State & Local Administrative Proj.		Total Number Employees	Total Earnings, Wages, Salaries, and Hire	Accident Compensation		Grand Total		
Average Weekly No. of Employees	Total Man Hours Worked	Total Wages Earned	Average Weekly No. of Employees	Total Man Hours Worked	Total Earnings Wages-Hire	Average Weekly No. of Ex'ces	Salaries and Wages Earned	Average Weekly No. of Employees	Salaries and Wages Earned	Weekly Average	Total	Average Weekly Wage	Average Number Men	Total Amount		
Linn County																
Total 1933	303.7	51,407	\$21,125.38	70.2	11,412	\$ 6,565.63	3.8	\$ 347.40	377.7	\$28,038.41	\$12.37	...	\$28,038.41	
First 3 Mo. 1934	253.5	63,254	25,678.60	99.5	24,719	16,527.35	3.4	640.97	8.1	1,756.61	364.5	44,603.53	9.41	0.2	\$8.00	44,651.53
Second 3 Mo. 1934	7.6	1,481	477.29	3.0	575	525.10	0.5	119.00	0.8	99.80	11.9	1,221.19	7.83	0.1	11.00	1,232.19
Total	163.0	116,142	\$47,281.27	54.8	36,706	\$23,618.08	1.6	\$759.97	4.3	\$2,203.81	223.7	\$73,863.13	\$10.32	0.1	\$59.00	\$73,922.13



LOGAN COUNTY

423

Board of County Commissioners—T. D. Weatherman, Chairman, Russell Springs; R. B. Hooker, Winona; A. J. Abell, Oakley.
County Emergency Relief Committee—C. A. Spencer, Chairman, Oakley; H. P. Jagger, Oakley; W. T. Bishop, Winona; R. B. Hooker, Winona; A. J. Abell, Oakley.
County Poor Commissioner—Harold W. McCombs; County Case Supervisor—Mrs. Bernice E. Thom, Acting; Supervisor of Work Program—S. K. Titus (December, 1934).
Assessed Valuation—\$7,201,581 (March 1, 1934); Bonded Indebtedness—\$5,851.89 (October 1, 1934); Population—4,470 (March, 1934); Total Population on Relief—1,269; Per Cent—28.4 (December, 1934).

WORK RELIEF AND CWA, OCTOBER, 1932, THROUGH DECEMBER, 1934

Work relief accomplishments in Logan county under the water conservation program, initiated in July, 1934, were among the most extensive in the state. At the close of the year, 55 emergency wells, located largely for the benefit of rural residents, had been drilled, and 48 garden ponds and 128 farm ponds had been or were being built. A small city lake was begun at Oakley at this time.

Farm ponds were valuable particularly in rural areas because they stored up water where it was most needed and because farmers could work at home or on neighboring farms without having to travel several miles to work. Besides construction of wells and ponds, work projects in Logan county included the building of roads, the placing of culverts, and improvements on public buildings and grounds.

Under the work relief and CWA programs, from October, 1932, through December, 1934, 70 miles of county and township roads were surfaced and eight additional miles were graded. The county graded and graveled 25 miles of roads connecting Russell Springs and Oakley with Scott City and the territory farther south, and with the state road system. The county also built three pile trestles on county and township roads. The cities of Oakley and Winona graded and graveled their streets, and Oakley used CWA funds to install two badly needed culverts. In all, six bridges and large culverts and three small culverts were built.

One schoolhouse was repaired, and a jail was built out of native stone as an addition to the county courthouse at Russell Springs. An electric light plant also was improved. Work was done on playgrounds at Winona, Monument, Russell Springs, and Page City, and on cemeteries at Winona, Oakley, and in Elkader township. An airport was constructed at Oakley under the CWA. Sewing rooms at Oakley, Winona, and Russell Springs produced 240 garments and 710 sheets.

The relief administration reports that conditions will not improve in the county until agricultural conditions and livestock raising improves. Many farm animals were unable to do hard work because of a lack of adequate grain and water in 1934. In the summer and fall all cattle possible were moved to good pastures.

EXPENDITURES FOR RELIEF AND CWA FROM ALL SOURCES, 1934*			
	Relief Program	CWA Program	Total
Total County Funds.....	\$ 9,597.63	\$.....	\$ 9,597.63
Total Township Funds.....	52.20	52.20
Total City Funds.....	58.50	58.50
Total Privately Raised Funds.....	766.26	766.26
Total Federal Funds.....	48,311.21	14,620.79	62,932.00
Total.....	\$ 58,785.80	\$ 14,620.79	\$ 73,406.59

EXPENDITURES FOR RELIEF AND CWA FROM ALL SOURCES, 1924-1933*			
	Relief Program	CWA Program	Total
Total County Funds.....	\$ 54,720.51	\$.....	\$ 54,720.51
Total Private Funds.....	7,498.17	7,498.17
Total City Funds.....	7,182.56	7,182.56
Total Federal Funds.....	6,214.55	6,214.55
Total.....	\$ 69,401.24	\$ 6,214.55	\$ 75,615.79

*Excludes All Non-relief Obligations Except Payrolls.

I—ANALYSIS OF ALL RELIEF GRANTED FROM FEDERAL, LOCAL PUBLIC, AND PRIVATE WELFARE AGENCY FUNDS—1934

ITEMS	RESIDENT FAMILIES				RESIDENT SINGLES				RESIDENT TOTAL				TRANSIENTS		GRAND TOTAL
	Aver. Mo. Cases	Aver. Mo. No. Persons Rept.	Amount	Aver. Mo. Relief Per Case	Aver. Mo. Cases	Amount	Aver. Mo. Relief Per Case	Aver. Mo. Cases	Amount	Aver. Mo. Relief Per Case	Aver. Mo. Cases	Amount	Actual No. Persons	Amount	All Relief Granted
Section A—Work and Direct Relief															
Approved Work Projects															
Federal Funds.....	80.2	373.3	\$ 26,249.14	\$ 27.26	3.0	\$ 482.50	\$ 13.79	83.2	\$ 26,731.64	\$ 26.79	1.3	\$ 152.27	9.52	\$.....	\$ 26,731.64
County Funds.....	1.3	6.1	152.27	9.52											152.27
Total.....	81.5	379.4	\$ 26,401.41	\$ 27.00	3.0	\$ 482.50	\$ 13.79	84.5	\$ 26,883.91	\$ 26.51					\$ 26,883.91
Additional County Projects															
Total Work Relief.....	81.5	379.4	\$ 26,401.41	\$ 27.00	3.0	\$ 482.50	\$ 13.79	84.5	\$ 26,883.91	\$ 26.51					\$ 26,883.91
Direct Relief															
County Funds.....	25.2	127.2	\$ 2,757.13	\$ 9.13	4.8	\$ 706.21	\$ 12.18	30.0	\$ 3,463.34	\$ 9.62			74	\$ 32.34	\$ 3,495.68
Federal Funds															
Garden Seed.....			40.00						40.00						40.00
Fuel Distribution.....			669.99						669.99						669.99
Total.....	25.2	127.2	\$ 3,467.12	\$.....	4.8	\$ 706.21	\$.....	30.0	\$ 4,173.33	\$.....			74	\$ 32.34	\$ 4,205.67
Total Work & Direct Relief.....	106.7	506.6	\$ 29,868.53	\$.....	7.8	\$ 1,188.71	\$.....	114.5	\$ 31,057.24	\$.....			74	\$ 32.34	\$ 31,089.58
Less Duplicated Cases.....	7.6	39.7			0.2			7.8							
Net Total, Section A.....	99.1	466.9	\$ 29,868.53	\$.....	7.6	\$ 1,188.71	\$.....	106.7	\$ 31,057.24	\$.....			74	\$ 32.34	\$ 31,089.58
Section B—Special Programs															
Federal Grants in Aid															
Emergency Educ. Pro.†.....					8.3	\$ 1,990.80	\$ 60.33	8.3	\$ 1,990.80	\$ 60.33					\$ 1,990.80
College Student Pro.†.....					1.8	141.86	15.76	64.4	10,888.55	33.82					10,888.55
Homestead Rehabilitation.....	62.6	323.0	10,746.69	34.33	4.0	138.00	17.25	4.0	138.00	17.25					138.00
Civil Works Service.....					14.1	\$ 2,270.66	\$.....	76.7	\$ 13,017.35	\$.....					\$ 13,017.35
Total Section B.....	62.6	323.0	\$ 10,746.69	\$.....											
Section C—Other Relief from County Funds															
Poor Farm.....															
Hospitalization.....	2.6	12.3	1,940.23	62.59				2.6	1,940.23	62.59					1,940.23
Other Institutions.....	0.3	1.8	76.79	15.36				0.2	76.79	15.36					76.79
Pensions.....	2.3	5.6	549.00	19.61				2.3	549.00	19.61					549.00
Mothers' Aid.....	3.7	10.0	682.00	15.50				3.7	682.00	15.50					682.00
Crippled Children.....	1.2	7.7	313.71	22.40				1.2	313.71	22.40					313.71
All Other (Burials, etc.).....	0.8	2.8	456.33	50.70				0.8	456.33	50.70					456.33
Total Section C.....	10.9	40.2	\$ 4,018.06	\$ 30.67				10.9	\$ 4,018.06	\$ 30.67					\$ 4,018.06
Section D—Relief from Private Agencies															
Red Cross.....	7.3	32.3	\$ 469.26	\$ 5.39				7.3	\$ 469.26	\$ 5.39					\$ 469.26
Religious Organizations.....															
Fraternal Clubs.....															
Community Chest.....															
Associated Charities.....															
Welfare Boards.....															
Salvation Army.....															
Parent-Teachers Assn.....															
Other Agencies.....	1.7	7.1	45.00	2.25				1.7	45.00	2.25					45.00
Total Section D.....	8.9	39.3	\$ 514.26	\$ 4.81				8.9	\$ 514.26	\$ 4.81					\$ 514.26
Section E—Relief from City Funds															
Total Sections A to E, Incl.....	181.5	869.4	\$ 45,147.54	\$.....	21.7	\$ 3,459.37	\$.....	203.2	\$ 48,606.91	\$.....			74	\$ 32.34	\$ 48,639.25
Section F—Surp. Commodities—Est. Val.															
Commodities Granted by†															
Fed. Surplus Relief Corp.....			\$ 1,747.68	\$.....					\$ 1,747.68	\$.....					\$ 1,747.68
Kansas Emer. Relief Com.....			1,181.25						1,181.25						1,181.25
Fuel Granted by†															
Fed. Surplus Relief Corp.....															
Total Section F.....			\$ 2,928.93	\$.....					\$ 2,928.93	\$.....					\$ 2,928.93
Grand Total All Relief			\$ 48,076.47	\$.....					\$ 51,535.84	\$.....				\$ 32.34	\$ 51,568.18

*Cases Included in Schedule III. †Cases Included in Schedule VI. ‡Case Averages Based on Actual Number of Months Program Was in Operation.