

Public Welfare Service in Kansas

Section 32, Pages 931 - 960

This item contains 4 bulletins published by the Kansas Emergency Relief Committee (KERC) and the Civil Works Administration (CWA) in Topeka, Kansas. The bulletin numbers are #127 (1924-1933), #289 (1934), #355 (1935), and #380 (1936). The year listed by the bulletin number is the year covered; though the bulletin generally had a publication date sometime the next year. Bulletin Number 127 covers a ten year period from 1924-1933. This report has an introduction, information on the KERC; special programs of the KERC; state statistical summaries; and 105 county reports. Bulletin 289 covers state organization; accomplishments under Work Relief and CWA, special programs in the state and county in 1934; case load and expenditures; state and county statistical summaries; 105 county reports; wage rates, labor relations, and complaints; economic conditions affecting relief load; grants and loans from State and Federal Agencies other than Relief; and maps and charts. Bulletin Number 355 covers the Relief Department, Accounting and Finance Department, Engineering Department; state and county statistical summary; 105 county statistical reports; relief obligations and case load, Homestead Rehabilitation Department; economic conditions affecting relief load; relief appropriations and relief laws; the coordination of public and private welfare service; grants and loans from federal state agencies other than relief. Bulletin Number 380 covers Legislation of 1936, social service development in 1936; case load and case work service and the cost of public assistance and administration; accounting procedures for funds, equipment, materials and commodities; production and distribution projects; Boards of County Commissioners and County Social Welfare Personnel; KERC publications, KERC Audit Reports, and KERC Personnel and Pay Rolls. Also, information on the State and Social Welfare Building, Trust Deed, and the Kansas Homestead Rehabilitation Corporation, State Charter and KHRC Audit Reports. Each of the first three bulletins has an index at the end.

Creator: Kansas Emergency Relief Committee

Date: 1924-1936

Callnumber: S.P. 361 K13eb

KSHS Identifier: DaRT ID: 213284

Item Identifier: 213284

www.kansasmemory.org/item/213284



II—SUMMARY OF ALL OBLIGATIONS INCURRED FOR RELIEF AND THE WORK RELIEF PROGRAM FOR YEAR 1934 AND CIVIL WORKS ADMINISTRATION FROM NOVEMBER 17, 1933, THROUGH JUNE 30, 1934

Consolidated Statement of All Obligations for These Purposes Against Federal, State, Local Public, Private and Private Welfare Agency Funds

ITEMS	Federal Funds	County Funds	City Funds	Township Funds	School Funds	Private Funds	Total Funds	State Funds	Private Agy. Funds	Grand Total All Funds
Section A										
Work Relief—Wages on Approved Projects	\$ 72,728.98	\$	\$	\$	\$	\$	\$ 72,728.98	\$	\$	\$ 72,728.98
Section B										
Non-Relief Obligations—Work Relief Pro.										
Materials										
Aggregate Materials & Stone	\$ 1,452.75	\$ 302.25	\$ 238.18	\$ 17.80	\$ 509.37	\$	\$ 1,067.60	\$ 1,756.80	\$	\$ 2,824.40
Cement	2,433.45	114.20	18.71	46.25			4,065.36			4,065.36
Bituminous Materials		690.11	57.92	26.50	3.60		778.13	715.94		1,494.07
Petroleum Products	682.16	1,935.31	228.75	1.45			2,847.67	884.10		3,731.77
Iron & Steel	84.00	10.00		41.40			115.40	30.80		146.20
Clay Products	629.93	310.78	26.00	1.28	594.39		1,562.38	32.05		1,594.43
Lumber		327.07		250.39			577.46			577.46
Plumbing & Heating	37.25	59.15	20.00	26.15	15.25		157.80	68.50		226.30
Hardware	17.71	7.75	13.00	27.67	444.81		45.38			45.38
Explosives	31.40						496.96			496.96
Paint & Paint Materials										
Total Materials	\$ 2,897.49	\$ 6,093.58	\$ 698.05	\$ 90.44	\$ 1,934.58	\$	\$ 11,714.14	\$ 3,468.19	\$	\$ 15,182.33
Team, Truck, & Equipment Expense										
Equipment Parts & Supplies	\$ 74.94	\$ 710.19	\$ 15.00	\$ 18.23	\$ 70	\$	\$ 819.06	\$ 27.00	\$	\$ 846.06
Other Supplies & Equipment		187.07	2.50		20.00		209.57	82.45		292.02
Rental of Equipment	539.40	2,148.54	1,205.69	4.40			3,898.03	2,646.60		6,544.63
Total Team, Truck, & Equip. Exp.	\$ 614.34	\$ 3,045.80	\$ 1,223.19	\$ 22.63	\$ 20.70	\$	\$ 4,926.66	\$ 2,756.05	\$	\$ 7,682.71
Other Costs										
Tools	\$	\$ 73.89	\$ 40.50	\$	\$ 11.53	\$	\$ 125.92	\$ 110.02	\$	\$ 235.94
Rental of Premises		190.00	55.00				245.00			245.00
Other Services	264.90	2,233.69	23.00	41.55	8.95		2,572.09	485.76		3,057.85
Other Charges								20.05		20.05
Miscellaneous	239.17	98.65	247.20	134.65	60.61		780.28			780.28
Total Other Costs	\$ 504.07	\$ 2,596.23	\$ 365.70	\$ 176.20	\$ 81.09	\$	\$ 3,723.29	\$ 615.83	\$	\$ 4,339.12
Wages & Salaries	\$ 9,299.18	\$ 2,081.62	\$	\$	\$	\$	\$ 11,380.80	\$ 3,544.38	\$	\$ 14,925.18
Total Non-Relief Obligations	\$ 13,315.08	\$ 13,817.23	\$ 2,286.94	\$ 289.27	\$ 2,036.37	\$	\$ 31,744.89	\$ 10,384.45	\$	\$ 42,129.34
Total Sections A & B	\$ 86,044.06	\$ 13,817.23	\$ 2,286.94	\$ 289.27	\$ 2,036.37	\$	\$ 104,473.87	\$ 10,384.45	\$	\$ 114,858.32
Section C										
Additional County Work Relief	\$	\$ 46.60	\$	\$	\$	\$	\$ 46.60	\$	\$	\$ 46.60
Direct Relief	40.00	6,655.97					6,695.97			6,695.97
Admin. Costs Prior to Admin. Projects										
Wages & Salaries		387.99					387.99			387.99
Other Costs		779.34					779.34			779.34
Total	\$	\$ 1,167.33	\$	\$	\$	\$	\$ 1,167.33	\$	\$	\$ 1,167.33
Total Section C	\$ 40.00	\$ 7,869.90	\$	\$	\$	\$	\$ 7,909.90	\$	\$	\$ 7,909.90
Section D										
Relief from Special Programs	\$ 1,041.40	\$	\$	\$	\$	\$	\$ 1,041.40	\$	\$	\$ 1,041.40
Other Relief from County Funds		2,650.68					2,650.68			2,650.68
Other Relief from City Funds			50.00				50.00			50.00
Relief from Private Welfare Agency Funds								5,714.00		5,714.00
Surplus Commodities & Fuel—Est. Value	18,472.28						18,472.28			18,472.28
Supplemental Administrative Salaries										
Total Section D	\$ 19,513.68	\$ 2,650.68	\$ 50.00	\$	\$	\$	\$ 22,214.36	\$	\$ 5,714.00	\$ 27,928.36
Grand Total Sections A to D, Incl.	\$ 105,597.74	\$ 24,337.81	\$ 2,336.94	\$ 289.27	\$ 2,036.37	\$	\$ 134,598.13	\$ 10,384.45	\$ 5,714.00	\$ 150,696.58
Section E										
Civil Works Administration										
Work Projects										
Payrolls	\$ 50,117.91	\$	\$	\$	\$	\$	\$ 50,117.91	\$	\$	\$ 50,117.91
Other Costs		4,157.32	1,674.41	88.25	180.00	348.46	6,448.44			6,448.44
Total	\$ 50,117.91	\$ 4,157.32	\$ 1,674.41	\$ 88.25	\$ 180.00	\$ 348.46	\$ 56,566.35	\$	\$	\$ 56,566.35
Administration										
Payrolls	\$ 2,618.00	\$	\$	\$	\$	\$	\$ 2,618.00	\$	\$	\$ 2,618.00
Other Costs		351.16					351.16			351.16
Total	\$ 2,618.00	\$ 351.16	\$	\$	\$	\$	\$ 2,969.16	\$	\$	\$ 2,969.16
Total Civil Works Administration	\$ 52,735.91	\$ 4,508.48	\$ 1,674.41	\$ 88.25	\$ 180.00	\$ 348.46	\$ 59,535.51	\$	\$	\$ 59,535.51
Grand Total	\$ 158,333.65	\$ 28,846.29	\$ 4,011.35	\$ 377.52	\$ 2,216.37	\$ 348.46	\$ 194,133.64	\$ 10,384.45	\$ 5,714.00	\$ 210,232.09

III—MONTHLY RECORD OF RESIDENT CASES SHOWING APPLICATIONS RECEIVED, CASES OPENED, ACTIVE AND INACTIVE CASES, AND CASES CLOSED FOR YEAR 1934

	Cases at Beginning of Mo.	Applications Rec'd	Total Cases Opened	New Cases Opened	Old Cases Re-Opened	Total Mo. Case Load	Cases Rec'd Relief	*Cases Homest'd Rehab. Project	Cases Received No Relief	Total Cases Closed	Cases Closed Because Employ't	Cases Closed Other Reasons	Cases Open End of Mo.	Cases Active End of Month	Cases Inactive End of Month
January	48	18	18	18	...	66	61	...	5	5	...	5	61	61	...
February	61	38	38	22	16	99	99	99	99	...
March	99	389	389	49	340	488	478	463	423	40
April	463	14	463	287	...	176	463	287	176
May	463	463	326	...	137	137	...	137	326	326	...
June	326	29	29	29	...	355	324	...	31	31	...	31	324	324	...
July	324	45	45	45	...	369	369	369	369	...
August	369	49	49	49	...	418	407	...	11	11	407	407	...
September	407	38	18	18	...	425	406	...	19	19	...	2	406	406	...
October	406	54	32	32	...	438	399	3	39	38	...	38	400	399	1
November	400	29	19	19	...	419	414	14	5	5	...	5	414	414	...
December	414	61	51	23	28	465	388	15	77	15	...	15	450	387	63

*Included in Cases Receiving Relief.

GRAY COUNTY

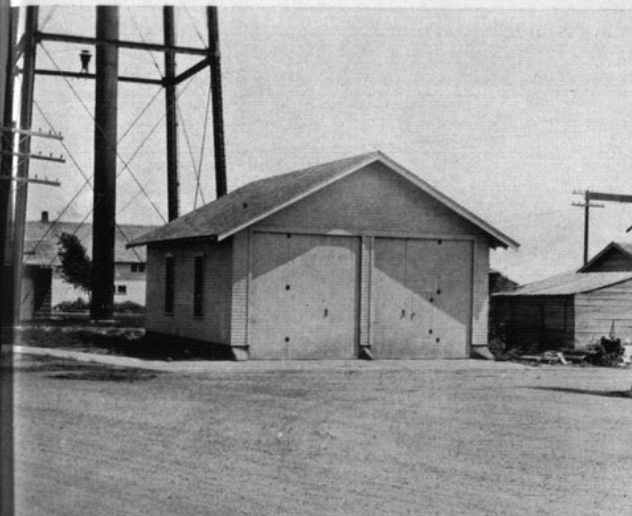

MACHINE SHED--MONTEZUMA--89-B4-28



TILE FACTORY--CIMARRON--89-B2-7

COUNTY SHED AND PIPE PLANT

The frame structure (upper left) was built by relief clients at Montezuma to serve as a shed for storing county equipment and various tools used on county projects.

The concrete pipe plant (upper right) was operated at Cimarron in connection with the road improvement program. This pipe was used to facilitate drainage throughout the county, particularly in the construction of culverts, 197 of which had been placed by the end of the year.

ATHLETIC FIELD AND FARM POND

The athletic field and stadium (lower left) for the Cimarron high school was one of the outstanding work relief improvements made in the county. The old high school building, which was razed, furnished part of the materials.

The farm pond (lower right) was built for a farmer not on homestead rehabilitation by work relief laborers. The dam is in the background at the right.

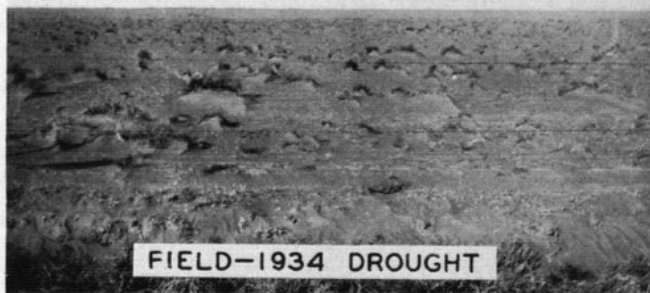

FIELD--1934 DROUGHT



ATHLETIC FIELD--CIMARRON--89-B4-5



FARM POND--CIMARRON--89-E10-F6-24



IV—ANALYSIS OF PAYMENTS IN CASH OR IN KIND FOR ALL RELIEF GRANTED FROM FEDERAL, LOCAL PUBLIC, AND PRIVATE WELFARE AGENCY FUNDS—1934

Source of Funds	Total Relief Extended	Payments in Cash	Payments For Which Type Not Defined	Payments in Kind	ANALYSIS OF PAYMENTS IN KIND									
					Food and Household Necessities	Shelter	Clothing	Fuel	Public Utilities	Medical Care	Institutional Care	Subsistence Crops	Feed for Stock	All Other
January—Federal.....	\$ 32 40	\$	\$	\$ 32 40	\$ 32 40	\$	\$	\$	\$	\$	\$	\$	\$	\$
County.....	1,084 03	21 60	1,042 43	480 09	93 89	50 92	177 70	25 50	214 33
City.....	10 00
Private Agencies.....	475 90	475 90
Total.....	\$ 1,582 33	\$ 21 60	\$ 485 90	\$ 1,074 83	\$ 512 49	\$ 93 89	\$ 50 92	\$ 177 70	\$ 25 50	\$ 214 33	\$	\$	\$	\$
February—Federal.....	\$ 224 20	\$ 52 50	\$ 171 70	\$ 171 70	\$	\$	\$	\$	\$	\$	\$	\$	\$	\$
County.....	947 44	25 00	922 44	380 84	38 50	10 94	162 64	44 32	234 70	13 50	37 00
City.....	12 00	12 00
Private Agencies.....	406 50	406 50
Total.....	\$ 1,680 14	\$ 77 50	\$ 508 50	\$ 1,094 14	\$ 552 54	\$ 38 50	\$ 10 94	\$ 162 64	\$ 44 32	\$ 234 70	\$	\$	\$ 13 50	\$ 37 00
March—Federal.....	\$ 4,823 20	\$ 1,805 83	\$ 3,017 37	\$ 402 37	\$ 13 00	\$ 10 91	\$ 205 34	\$ 16 45	\$ 359 23	\$	\$	\$ 40 00	\$2,575 00	\$
County.....	1,383 75	47 60	1,336 15	629 28	13 00	10 91	205 34	16 45	359 23	40 00	\$2,575 00	\$
City.....	10 00	10 00	17 50	84 44
Private Agencies.....	475 15	475 15
Total.....	\$ 6,693 10	\$ 1,853 43	\$ 486 15	\$ 4,353 52	\$ 1,031 65	\$ 13 00	\$ 10 91	\$ 205 34	\$ 16 45	\$ 359 23	\$	\$ 40 00	\$2,592 50	\$ 84 44
April—Federal.....	\$ 6,952 97	\$ 5,738 70	\$ 1,214 27	\$ 464 27	\$	\$	\$	\$	\$	\$	\$	\$	\$	\$
County.....	571 31	93 00	478 31	219 73	13 00	11 85	37 19	1 60	186 70	1 00	\$ 750 00	\$ 7 24
City.....
Private Agencies.....	470 65	470 65
Total.....	\$ 7,994 93	\$ 5,831 70	\$ 470 65	\$ 1,692 58	\$ 684 00	\$ 13 00	\$ 11 85	\$ 37 19	\$ 1 60	\$ 186 70	\$	\$ 1 00	\$ 750 00	\$ 7 24
May—Federal.....	\$ 10,826 15	\$ 7,483 05	\$ 3,343 50	\$ 33 00	\$	\$	\$	\$	\$	\$	\$	\$	\$	\$
County.....	1,009 90	376 88	693 02	234 44	9 90	4 03	\$3,309 50	\$ 55 05
City.....	474 90	474 90
Private Agencies.....	12,369 95	\$ 7,860 53	\$ 4,035 52	\$ 267 44	\$ 9 90	\$ 4 03	\$3,309 90	\$ 55 05
June—Federal.....	\$ 6,379 25	\$ 5,994 70	\$ 384 55	\$ 384 55	\$	\$	\$	\$	\$	\$	\$	\$	\$	\$
County.....	751 76	15 00	736 76	158 43	11 81	1 92	\$ 3 25	111 45
City.....	8 00	8 00
Private Agencies.....	473 70	473 70
Total.....	\$ 7,612 71	\$ 6,009 70	\$ 481 70	\$ 1,121 31	\$ 542 98	\$ 11 81	\$ 1 92	\$	\$	\$ 449 05	\$	\$ 85	\$ 3 25	\$ 111 45
July—Federal.....	\$ 9,288 90	\$ 9,178 10	\$ 110 80	\$ 110 80	\$	\$	\$	\$	\$	\$	\$	\$	\$	\$
County.....	665 79	10 00	655 79	203 50	5 00	2 00	2 50	443 63	8 57	59
City.....	10 00	10 00
Private Agencies.....	467 60	467 60
Total.....	\$ 10,432 29	\$ 9,178 10	\$ 477 60	\$ 776 59	\$ 314 30	\$ 5 00	\$ 2 00	\$ 2 50	\$	\$ 443 63	\$	\$	\$ 8 57	\$ 59
August—Federal.....	\$ 8,360 25	\$ 7,711 90	\$ 648 35	\$ 648 35	\$	\$	\$	\$	\$	\$	\$	\$	\$	\$
County.....	874 39	874 39	202 42	9 60	2 53	573 92	7 75	78 17
City.....	467 60	467 60
Private Agencies.....	9,702 24	\$ 7,711 90	\$ 467 60	\$ 1,522 74	\$ 850 77	\$ 9 60	\$ 2 53	573 92	7 75	78 17
September—Federal.....	\$ 8,952 20	\$ 7,071 20	\$ 1,881 00	\$ 1,881 00	\$	\$	\$	\$	\$	\$	\$	\$	\$	\$
County.....	401 03	401 03	210 91	25 69	16 30	119 13	4 40	24 60
City.....	478 90	478 90
Private Agencies.....	9,832 13	\$ 7,071 20	\$ 478 90	\$ 2,282 03	\$ 2,091 91	\$ 25 69	\$ 16 30	119 13	4 40	24 60
October—Federal.....	\$ 9,735 77	\$ 7,673 27	\$ 2,062 50	\$ 2,062 50	\$	\$	\$	\$	\$	\$	\$	\$	\$	\$
County.....	868 20	868 20	173 00	2 50	7 45	14 62	581 64	1 50	87 40
City.....	475 10	475 10
Private Agencies.....	11,079 07	\$ 7,673 27	\$ 475 10	\$ 2,930 70	\$ 2,235 59	\$ 2 50	\$ 7 45	\$ 14 62	581 64	1 50	87 40
November—Federal.....	\$ 13,840 34	\$ 11,100 88	\$ 2,739 46	\$ 2,712 71	\$	\$	\$	\$	\$	\$	\$	\$	\$	\$
County.....	287 23	287 23	141 95	5 40	97 65	4 50
City.....	485 40	485 40
Private Agencies.....	14,612 97	\$ 11,100 88	\$ 3,026 69	\$ 2,854 66	\$ 32 15	\$ 37 73	97 65	4 50
December—Federal.....	\$ 12,867 03	\$ 9,959 65	\$ 2,907 38	\$ 2,823 33	\$	\$	\$	\$	\$	\$	\$	\$	\$	\$
County.....	468 42	468 42	163 10	17 30	47 22	30 80	5 00	203 00
City.....	472 60	472 60
Private Agencies.....	13,808 05	\$ 9,959 65	\$ 472 60	\$ 3,375 80	\$ 2,986 43	\$ 96 35	\$ 47 22	30 80	12 00	203 00
Year 1934—Federal.....	\$ 92,282 66*	\$ 73,770 38	\$ 18,512 28*	\$ 11,726 98	\$	\$	\$	\$	\$	\$	\$	\$	\$ 40 00	\$6,639 50
County.....	9,353 25	579 08	8,774 17	3,197 78	165 80	173 77	709 72	87 87	3,629 98	50 00	1 85	68 37	688 94
City.....	50 00	50 00
Private Agencies.....	5,714 00	5,714 00
Grand Total.....	\$ 107,399 91*	\$ 74,349 46	\$ 27,286 45*	\$ 14,924 76	\$ 165 89	\$ 279 57	\$ 709 72	\$ 87 87	\$ 3,629 98	\$ 50 00	\$ 41 85	\$6,707 87	\$ 688 94	\$

*Includes \$18,472 28 Estimated Valuation Surplus Commodities.



GRAY COUNTY

307

V—ANALYSIS OF WORK RELIEF PROGRAM BY PROJECT—January 1, through December 31, 1934

Sponsor	Description of Project	Wages & Salaries		Team, Truck & Equip.		Materials	Other Costs	Distribution of Costs			
		Relief	Non-Relief	Relief	Non-Relief			Federal Funds	State Funds	Local Contributions	Total Costs
Cities											
Cimarron	Repair*, Reconst.—Streets, etc.	\$ 1,474.10	\$	\$ 225.20	\$ 657.00	\$ 157.75	\$	\$ 1,699.30	\$	\$ 814.75	\$ 2,514.05
Ensign	Repair, Reconst.—Streets, etc.	98.40		96.00		116.96	19.20	194.40		136.16	330.56
Montezuma	Repair, Reconst.—Streets, etc.	2,143.60			555.69	752.34	40.50	2,773.60		718.53	3,492.13
Ingalls	Wells (Emergency)	210.60		16.80		64.00		291.40			291.40
Cimarron	Pub. Ed., Arts & Res. (Libr.)	235.20			10.50		81.00	235.20		91.50	326.70
Total City Projects		\$ 4,161.90	\$	\$ 338.00	\$ 1,223.19	\$ 1,091.05	\$ 140.70	\$ 5,193.90	\$	\$ 1,760.94	\$ 6,954.84
Townships											
Cimarron	Cemetery	\$ 521.60	\$	\$ 8.00	\$ 22.63	\$ 90.44	\$ 176.20	\$ 529.60	\$	\$ 289.27	\$ 818.87
Montezuma	Cemetery	312.00				301.00	225.00	312.00		526.00	838.00
Total Township Projects		\$ 833.60	\$	\$ 8.00	\$ 22.63	\$ 391.44	\$ 401.20	\$ 841.60	\$	\$ 815.27	\$ 1,656.87
Schools											
Cimarron	Consolidated Schools—										
	Repair, Reconst.—Pub. Bldgs.	\$ 4,303.80	\$	\$ 639.00	\$	\$ 1,129.89	\$ 26.25	\$ 5,561.34	\$	\$ 537.60	\$ 6,098.94
	Repair, Reconst.—Pub. Bldgs.	1,750.20		40.50		20.97	5.10	1,790.70		26.07	1,816.77
Total School Projects		\$ 6,054.00	\$	\$ 679.50	\$	\$ 1,150.86	\$ 31.35	\$ 7,352.04	\$	\$ 563.67	\$ 7,915.71
County											
Gray County											
	Repair, Reconst.—Roads, etc.	\$18,253.40	\$	\$ 293.60	\$ 1,328.43	\$ 5,579.38	\$ 202.09	\$ 18,547.00	\$	\$ 7,109.90	\$ 25,656.90
	Repair, Reconst.—Pub. Bldgs.	5,791.30		309.40		20.70	1,572.26	49.74		1,472.70	7,743.40
	Repair, Reconst.—Pub. Bldgs.	938.20			74.94	863.13	44.51	1,435.38		485.40	1,920.78
	Engineers (Water Conservation)	188.80	2,717.18					264.90			3,170.88
	Landscaping	378.60									378.60
	Prod. & Dist. of Clothing	473.00			13.50		100.36	563.26		23.60	586.86
	Prod. & Dist. of Clothing	64.80						64.80			64.80
	Prod. & Dist. of Garden Products	1,547.90				29.40	118.50	1,547.90		147.90	1,695.80
	Prod. & Dist. of Baling Feed	1,449.00		296.80	77.20		105.00	1,928.00			1,928.00
	Other Public Health Campaigns	90.18		4.00				94.18			94.18
	Garden & Farm Ponds (Relief)	122.40				509.10		631.50			631.50
	Garden & Farm Ponds (Non-Relief)	1,076.50			462.20	527.52		2,066.22			2,066.22
	Pub. Ed., Arts & Res. (Cler.)		432.00					432.00			432.00
	Administrative Projects	769.50	7,729.62		1,627.22		2,264.94	6,417.50		5,973.78	12,391.28
Total County Projects		\$31,143.58	\$10,878.80	\$ 903.80	\$ 3,604.19	\$ 9,080.79	\$ 3,150.04	\$ 43,547.92	\$	\$ 15,213.28	\$ 58,761.20
State & Federal											
	State, New Const.—Highways, etc.	\$20,647.50	\$ 3,237.56	\$ 5,523.30	\$ 2,742.12	\$ 3,468.19	\$ 597.63	\$ 26,170.80	\$10,045.50	\$	\$ 36,216.30
	State, Repair, Reconst.—Highways, etc.	1,809.90	306.82	40.30	13.93		18.20	1,940.20	538.95		2,479.15
	State, Feed, Ship. & Ad. of Cattle Program	420.00	436.00					856.00		76.65	932.65
	State, Collect. & Class. Vital Statistics	21.60						21.60			21.60
	State, School Recreational Survey	54.00						54.00			54.00
	State, Child Health Program		66.00					66.00			66.00
Total State & Federal Projects		\$23,043.00	\$ 4,046.38	\$ 5,563.60	\$ 2,832.70	\$ 3,468.19	\$ 615.83	\$ 29,108.60	\$10,384.45	\$ 76.65	\$ 39,569.70
Grand Total		\$65,236.08	\$14,925.18	\$ 7,492.90	\$ 7,682.71	\$ 15,182.33	\$ 4,339.12	\$ 86,044.06	\$10,384.45	\$ 18,429.81	\$ 114,858.32

*Repair Does Not Include Maintenance.

VI—DISTRIBUTION OF COMMODITIES SUPPLIED BY FSRC AND KERC FOR THE YEAR 1934

Commodities Furnished by FSRC	Unit of Measure	Amount Distributed	Max. Relief Cases in Any 1 Mo.	Actual Costs	Estimated Valuation	Total
Apples	Pounds					
Beef, Fresh	Pounds					
Beef, Canned	1½lb Cans	7,409	395		1,852.25	1,852.25
Blankets						
Butter	Pounds	810	217		202.50	202.50
Cheese	Pounds					
Flour	24lb Sacks	33	24		33.00	33.00
Goat Meat	Pounds					
Grain & Feed	Bushels	4,267			2,133.50	2,133.50
Lard	Pounds	690	313		62.10	62.10
Milk, Fresh	Pounds	2,480	261		248.00	248.00
Pork, Salt	Pounds					
Pork, Smoked	Pounds	6,527	455		1,109.59	1,109.59
Potatoes	Pounds					
Rice	Pounds	1,824	388		109.44	109.44
Sugar	Pounds					
Tongue, Frozen	Pounds					
Total					\$ 5,750.38	\$ 5,750.38
Commodities Purchased by KERC						
Baled Hay	Bales	10	1		\$ 5.00	\$ 5.00
Beef, Fresh	Pounds	41,084	423		6,162.60	6,162.60
Beef, Canned	1½lb Cans	5,640	375		1,128.00	1,128.00
Cod Liver Oil	12 oz. Bottles					
Eggs	Dozen					
Flour	12lb Sacks					
Commodities Furnished by KERC						
Grain & Feed	Bushels	9,002			\$ 4,501.00	\$ 4,501.00
Pork, Smoked	Pounds					
Sausage	Pounds					
Soup, Canned	Cans					
Mattresses		62	56		620.00	620.00
Comforters						
Pillow Cases						
Sheets		133	67		109.50	109.50
Huck & Terry Towels						
New Garments		62	36		44.40	44.40
Old Garments		380	22		61.40	61.40
Total					\$12,721.90	\$12,721.90
Total Commodities					\$18,472.28	\$18,472.28
Fuel Distribution—FSRC						
Coal	Tons					
Fuel Distribution—KERC						
Coal	Tons					
Gas						
Dist. Cost of FSRC						
Coal Paid by KERC						
Total					\$	\$
Grand Total					\$18,472.28	\$18,472.28

*Raw Materials Furnished by FSRC. Finished Products Accomplished under Work Projects.

**Materials Furnished for Work Projects from County and Private Funds.

VII—ANALYSIS OF COUNTY ADMINISTRATIVE COSTS—1934

	Non-Relief Payrolls		Relief Payrolls		Equipment Rental	Materials	Other Costs	Total Costs
	Aver. Monthly No. Employed	Earnings	Aver. Monthly No. Empl'd	Earnings				
Administrative Projects								
County Funds	4.2	\$ 2,081.62						
Federal Funds	7.2	\$ 5,648.00	3.2	\$ 769.50	\$ 1,627.22		\$ 2,264.94	\$ 5,973.78
Additional Administration—County Funds*	1.7	387.99					779.34	1,167.33
Supplemental Salaries								
City Funds								
Private Funds								
Total Costs		\$ 8,117.61		\$ 769.50	\$ 1,627.22		\$ 3,044.28	\$ 13,558.61

*Additional Administration January through March 31.



VIII—ANALYSIS OF CIVIL WORKS ADMINISTRATION PROJECTS FOR THE ENTIRE PERIOD, NOVEMBER 17, 1933, THROUGH JUNE 30, 1934

Sponsor	Description of Project	FEDERAL FUNDS				SPONSORS' CONTRIBUTIONS				DISTRIBUTION OF COSTS		
		OWA Payrolls		Purchase Orders		Wages	Team-Truck Equip. Exp.	Materials	Other Costs	Federal Funds	Local Funds	Gr'd Total Expenditures
		Wages	Team-Truck Equip. Exp.	Team-Truck Equip. Exp.	Materials							
Cities												
City of Cimarron.....	Street Improvement.....	\$ 329.60	\$ 674.55	\$	\$	\$	\$ 856.45	\$ 28.78	\$ 209.25	\$ 1,204.15	\$ 1,094.48	\$ 2,298.63
City of Eagan.....	Street Improvement.....	518.35	789.30	\$	\$	\$	3.36	40.01	79.85	1,307.65	123.22	1,430.87
City of Montezuma.....	Street Improvement.....	980.70	16.87	173.44	266.40	980.70	456.71	1,437.41
Total City Projects.....		\$ 2,028.65	\$ 1,463.85	\$	\$	\$	\$ 876.68	\$ 242.23	\$ 555.50	\$ 3,492.50	\$ 1,674.41	\$ 5,166.91
Township												
Cimarron Township.....	Cemetery Improvement.....	\$ 42.00	\$	\$	\$	\$	\$ 88.25	\$	\$	\$ 42.00	\$ 88.25	\$ 130.25
Total Township Projects.....		\$ 42.00	\$	\$	\$	\$	\$ 88.25	\$	\$	\$ 42.00	\$ 88.25	\$ 130.25
Schools												
School Dist. No. 1-Cimarron.....	Improve Athletic Field.....	\$ 389.20	\$ 650.25	\$	\$	\$	\$	\$ 180.00	\$	\$ 1,039.45	\$ 180.00	\$ 1,219.45
Total School Projects.....		\$ 389.20	\$ 650.25	\$	\$	\$	\$	\$ 180.00	\$	\$ 1,039.45	\$ 180.00	\$ 1,219.45
County												
Gray County.....	Roads.....	\$12,159.90	\$ 476.20	\$	\$	\$	\$ 684.41	\$ 2,395.86	\$ 871.75	\$12,636.10	\$3,952.02	\$16,588.12
Gray County.....	Local CWA Office.....	1,839.50	230.36	120.80	1,839.50	351.16	2,190.66
Gray County.....	Poor Relief.....	15.00	15.00	15.00
Gray County.....	Re-employment Office.....	916.50	205.30	916.50	205.30	1,121.80
Total County Projects.....		\$14,930.90	\$ 476.20	\$	\$	\$	\$1,120.07	\$2,395.86	\$ 992.55	\$15,407.10	\$4,508.48	\$19,915.58
State & Federal												
State.....	Roads.....	\$ 668.30	\$ 231.50	\$	\$	\$	\$	\$	\$	\$ 899.80	\$	\$ 899.80
State.....	Road Work, Drought Relief.....	11,922.40	18,798.70	30,721.10	30,721.10
State.....	Compensation.....	44.00	44.00	44.00
State.....	Community Sanitation.....	207.88	50.25	9.92	133.62	258.13	143.44	401.57
Federal.....	Community Sanitation.....	433.53	205.02	433.53	205.02	638.55
Federal.....	Farm Mortgage & Land Value.....	378.30	378.30	378.30
Total State & Federal Projects.....		\$13,674.41	\$19,080.45	\$	\$	\$ 9.92	\$ 338.54	\$	\$	\$32,754.56	\$ 348.46	\$33,103.32
Grand Total.....		\$31,965.16	\$21,670.75	\$	\$	\$	\$2,066.67	\$3,244.88	\$1,548.65	\$52,735.91	\$6,799.60	\$59,535.51

308

GRAY COUNTY

IX—CIVIL WORKS ADMINISTRATION—EMPLOYMENT, MAN HOURS, AND WAGES FOR THE ENTIRE PERIOD, NOVEMBER 17, 1933, THROUGH JUNE 30, 1934

	Employment Data Covering Work Projects and Tool and Sundry Equipment Projects						Employment Data Covering Administrative Projects		Summary		Accident Compensation	Grand Total				
	All Payrolls Covering Projects Employing Principally Labor			All Payrolls Covering Drivers of Their Own Teams, Trucks and Other Mechanical Equipment			Payrolls on Project Employing Chiefly Professional and Cler. Wk'rs		Payrolls for Employees of State & Local Administrative Proj.				Total Number Employees	Total Earnings, Wages, and Sal Hire		
	Average Weekly No. of Employees	Total Man Hours Worked	Total Wages Earned	Average Weekly No. of Employees	Total Hours Worked	Total Earnings Wages-Hire	Average Weekly No. of Employees	Salaries and Wages Earned	Average Weekly No. of Employees	Salaries and Wages Earned			Weekly Average	Total		
Gray County																
Total 1933.....	156.8	24,995	\$10,285.65	43.7	7,074	\$ 4,971.50	5.7	\$ 520.50	206.2	\$15,777.65	\$12.75	\$.....	\$15,777.65	
Total—First 3 Mo. 1934.....	175.5	41,896	17,743.31	93.1	22,494	16,534.65	1.8	342.90	9.2	2,061.50	279.6	36,682.36	10.09	0.1	44.00	36,726.36
Total—Second 3 Mo. 1934.....	0.1	15	13.50	0.9	182.40	0.2	36.00	1.2	231.90	15.46	231.90
Total.....	100.7	66,891	\$28,028.96	46.0	29,583	\$21,519.65	1.1	\$525.30	4.8	\$2,618.00	152.6	\$52,691.91	\$10.78	0.1	\$44.00	\$52,735.91



GREELEY COUNTY

Board of County Commissioners—H. O. McNichols, Chairman, Tribune; R. W. Vogt, Tribune; C. E. Major, Tribune.

County Emergency Relief Committee—Martin F. Trued, Chairman, Tribune; Robert Sleigh, Tribune; Fred Shacklett, Tribune; H. O. McNichols, Tribune; R. W. Vogt, Tribune.

County Poor Commissioner—George C. Johnson; County Case Supervisor—Mrs. Julia L. Miller, Acting; Supervisor of Work Program—Robert H. Major (December, 1934). Assessed Valuation—\$4,721,055 (March 1, 1934); Bonded Indebtedness—\$10,029.79 (October 1, 1934); Population—1,900 (March, 1934); Total Population on Relief—982; Per Cent—51.7 (December, 1934).

EXPENDITURES FOR RELIEF AND CWA FROM ALL SOURCES, 1934*

	Relief Program	CWA Program	Total
Total County Funds.....	\$ 5,307.95	\$.....	\$ 5,307.95
Total Township Funds.....	796.80	796.80
Total City Funds.....	443.80	443.80
Total School Funds.....	349.80	349.80
Total Privately Raised Funds.....	100.30	100.30
Total State Funds.....	29.40	29.40
Total Federal Funds.....	40,732.94	6,412.05	47,144.99
Total.....	\$ 47,751.59	\$ 6,441.45	\$ 54,193.04

EXPENDITURES FOR RELIEF AND CWA FROM ALL SOURCES, 1924-1933*

Total County Funds.....	\$ 20,025.11	\$.....	\$ 20,025.11
Total Private Funds.....	5,203.87	5,203.87
Total City Funds.....	1,476.00	1,476.00
Total Federal Funds.....	5,170.00
Total.....	\$ 28,922.98	\$ 1,476.00	\$ 30,398.98

*Excludes All Non-relief Obligations Except Payrolls.

WORK RELIEF AND CWA, OCTOBER, 1932, THROUGH DECEMBER, 1934

Although road improvement projects carried out under the work relief and CWA programs involved comparatively few miles of highway, they were of greatest value to Greeley county, according to a report of work relief activities for the period, October, 1932, through December, 1934. Actual work of surfacing the roads was supplemented by cutting, filling, and the improving of drainage conditions. Only 22 miles of roads were surfaced. In addition, three concrete slabs and five concrete retaining walls were built across dry draws, and nine fills, averaging 100 feet in length, were made. Eight large culverts and four small culverts were built, and 108 blocks of city streets were improved, including the sanding of streets in Tribune and in Colon township.

Under Civil Works one mile of water pipe in the City of Horace was lowered to minimize possibility of freezing during cold weather. General improvements to public buildings involved the remodeling of seven rooms in the courthouse at Tribune; work on the city hall there; the remodeling of 21 rooms in three schoolhouses, one a new structure; and improvement of the county poor farm.

Under the water conservation program, this county, which depends entirely upon agriculture and consequently upon rainfall, drilled two emergency wells, and built a total of 83 ponds, 80 of them garden ponds and the remainder farm ponds.

Other projects in the county included a sewing room at Tribune where women work relief clients produced a total of 394 garments.

Owing to crop failures in this district many persons were thrown out of employment in 1934. The continuous drought after 1931 had increased in severity, and records indicate that more persons were on relief during 1934 than for all other years combined. Relief funds literally kept the citizens of this county from starvation and distress, the county relief administration reports.

The year was important not only from a standpoint of alleviating suffering, however, but also because a system of compiling and filing of efficient and valuable records was set up. Relief officials report that up to the beginning of 1934 few public records pertaining to public welfare service were available, but that at the close of 1934 a detailed and accurate check of information was being made.

I—ANALYSIS OF ALL RELIEF GRANTED FROM FEDERAL, LOCAL PUBLIC, AND PRIVATE WELFARE AGENCY FUNDS—1934

ITEMS	RESIDENT FAMILIES				RESIDENT SINGLES			RESIDENT TOTAL			TRANSIENTS		GRAND TOTAL
	Aver. Mo. No. Cases	Aver. Mo. No. Persons Rept.	Amount	Aver. Mo. Relief Per Case	Aver. Mo. No. Cases	Amount	Aver. Mo. Relief Per Case	Aver. Mo. No. Cases	Amount	Aver. Mo. Relief Per Case	Actual No. Persons	Amount	All Relief Granted
Section A—Work and Direct Relief													
Approved Work Projects													
Federal Funds.....	76.7	361.5	\$ 24,075.15	\$ 26.17	13.5	\$ 3,295.60	\$ 20.22	90.2	\$ 27,370.75	\$ 25.30	\$.....	\$ 27,370.75
County Funds.....
Total.....	76.7	361.5	\$ 24,075.15	\$ 26.17	13.5	\$ 3,295.60	\$ 20.22	90.2	\$ 27,370.75	\$ 25.30	\$.....	\$ 27,370.75
Additional County Projects.....
Total Work Relief.....	76.7	361.5	\$ 24,075.15	\$ 26.17	13.5	\$ 3,295.60	\$ 20.22	90.2	\$ 27,370.75	\$ 25.30	\$.....	\$ 27,370.75
Direct Relief													
County Funds.....	8.3	37.2	\$ 895.45	\$ 9.04	4.3	\$ 427.34	\$ 8.22	12.6	\$ 1,322.79	\$ 8.76	3	\$ 7.56	\$ 1,330.35
Federal Funds.....
Garden Seed*.....	25.00	25.00	25.00	25.00
Fuel Distribution†.....	66.40	66.40	66.40	66.40
Total.....	8.3	37.2	\$ 986.85	4.3	\$ 427.34	12.6	\$ 1,414.19	3	\$ 7.56	\$ 1,421.75
Total Work & Direct Relief.....	85.0	398.7	\$ 25,062.00	17.8	\$ 3,722.94	102.8	\$ 28,784.94	3	\$ 7.56	\$ 28,792.50
Less Duplicated Cases.....	1.0	7.0	0.2	1.2
Net Total, Section A.....	84.0	391.7	\$ 25,062.00	17.6	\$ 3,722.94	101.6	\$ 28,784.94	3	\$ 7.56	\$ 28,792.50
Section B—Special Programs													
Federal Grants in Aid													
Emergency Edue. Pro.†.....
College Student Pro.†.....
Homestead Rehabilitation†.....	37.6	187.2	\$ 5,190.50	27.61	4.2	\$ 373.75	21.99	41.8	\$ 5,564.25	27.14	\$ 5,564.25
Civil Works Service†.....
Total Section B.....	37.6	187.2	\$ 5,190.50	4.2	\$ 373.75	41.8	\$ 5,564.25	\$ 5,564.25
Section C—Other Relief from County Funds													
Poor Farm.....
Hospitalization.....	1.6	4.4	261.60	13.77	1.6	261.60	13.77	261.60
Other Institutions.....	0.1	0.1	13.20	13.20	0.1	13.20	13.20	13.20
Pensions.....
Mothers' Aid.....	2.2	11.6	655.00	25.19	2.2	655.00	25.19	655.00
Crippled Children.....	0.1	0.8	19.32	19.32	0.1	19.32	19.32	19.32
All Other (Burials, etc.).....	0.2	0.7	150.00	75.00	0.2	150.00	75.00	150.00
Total Section C.....	4.2	17.6	\$ 1,099.12	4.2	\$ 1,099.12	\$ 1,099.12
Section D—Relief from Private Agencies													
Red Cross.....
Religious Organizations.....
Fraternal Clubs.....
Community Chest.....	18.8	41.7	81.30	.36	18.8	81.30	.36	81.30
Associated Charities.....
Welfare Boards.....
Salvation Army.....
Parent-Teachers Assn.....
Other Agencies.....	0.3	2.5	19.00	4.75	0.3	19.00	4.75	19.00
Total Section D.....	19.1	44.2	\$ 100.30	19.1	\$ 100.30	\$ 100.30
Section E—Relief from City Funds													
Total Sections A to E, Incl.....	\$ 31,451.92	\$ 4,096.69	\$ 35,548.61	\$ 7.56	\$ 35,556.17
Section F—Surp. Commodities—Est. Val.													
Commodities Granted by†													
Fed. Surplus Relief Corp.....	\$ 1,849.78	\$ 1,849.78	\$ 1,849.78
Kansas Emer. Relief Com.....	2,138.75	2,138.75	2,138.75
Fuel Granted by†													
Fed. Surplus Relief Corp.....
Total Section F.....	\$ 3,988.53	\$ 3,988.53	\$ 3,988.53
Grand Total All Relief.....	\$ 35,440.45	\$ 4,096.69	\$ 39,537.14	\$ 7.56	\$ 39,544.70

*Cases Included in Schedule III. †Cases Included in Schedule VI. ‡Case Averages Based on Actual Number of Months Program Was in Operation.



II—SUMMARY OF ALL OBLIGATIONS INCURRED FOR RELIEF AND THE WORK RELIEF PROGRAM FOR YEAR 1934 AND CIVIL WORKS ADMINISTRATION FROM NOVEMBER 17, 1933, THROUGH JUNE 30, 1934

Consolidated Statement of All Obligations for These Purposes Against Federal, State, Local Public, Private and Private Welfare Agency Funds

ITEMS	Federal Funds	County Funds	City Funds	Township Funds	School Funds	Private Funds	Total Funds	State Funds	Private Agy. Funds	Grand Total All Funds
Section A										
Work Relief—Wages on Approved Projects.	\$ 27,370.75	\$	\$	\$	\$	\$	\$ 27,370.75	\$	\$	\$ 27,370.75
Section B										
Non-Relief Obligations—Work Relief Pro.										
Materials										
Aggregate Materials & Stone	\$	\$ 32.60	\$ 34.50	\$ 31.10	\$ 8.00	\$	\$ 106.20	\$	\$	\$ 106.20
Cement	2,322.70	309.77	441.78	1,507.94	220.83		4,803.02			4,803.02
Bituminous Materials			4.50	3.00			7.50			7.50
Petroleum Products		337.10	130.89	83.63	33.32		584.94			584.94
Iron & Steel	1,487.38	194.00	229.43	732.23	22.76		2,665.80			2,665.80
Clay Products	224.40		150.00		20.00		394.40			394.40
Lumber	570.20	416.33	134.70	409.10	660.90		2,191.23			2,191.23
Plumbing & Heating			25.00		115.00		140.00			140.00
Hardware	9.00	54.35	29.13	52.18	111.45		256.11			256.11
Explosives										
Paint & Paint Materials		88.21	33.65		130.30		252.16			252.16
Total Materials	\$ 4,613.68	\$ 1,432.36	\$ 1,213.58	\$2,819.18	\$ 1,322.56	\$	\$ 11,401.36	\$	\$	\$ 11,401.36
Team, Truck, & Equipment Expense										
Equipment Parts & Supplies	\$ 11.75	\$	\$ 9.65	\$	\$	\$	\$ 21.40	\$	\$	\$ 21.40
Office Supplies & Equipment		216.68					216.68			216.68
Rental of Equipment	1,482.90	762.98	230.15	292.68	53.27		2,821.98			2,821.98
Total Team, Truck, & Equip. Exp.	\$ 1,494.65	\$ 979.66	\$ 239.80	\$ 292.68	\$ 53.27	\$	\$ 3,060.06	\$	\$	\$ 3,060.06
Other Costs										
Tools	\$	\$ 43.10	\$ 30	\$ 67.37	\$ 29.62	\$	\$ 140.39	\$	\$	\$ 140.39
Rental of Premises										
Other Services	293.50	335.27					628.77			628.77
Other Charges										
Miscellaneous	319.58	117.79	954.25	\$ 25	24.00		1,423.87			1,423.87
Total Other Costs	\$ 613.08	\$ 496.16	\$ 954.55	\$ 75.62	\$ 53.62	\$	\$ 2,193.03	\$	\$	\$ 2,193.03
Wages & Salaries	\$ 3,738.01	\$ 2,601.28	\$ 443.80	\$ 796.80	\$ 349.80	\$	\$ 7,929.69	\$	\$	\$ 7,929.69
Total Non-Relief Obligations	\$ 10,459.42	\$ 5,509.46	\$ 2,851.73	\$3,984.28	\$ 1,779.25	\$	\$ 24,584.14	\$	\$	\$ 24,584.14
Total Sections A & B	\$ 37,830.17	\$ 5,509.46	\$ 2,851.73	\$3,984.28	\$ 1,779.25	\$	\$ 51,954.89	\$	\$	\$ 51,954.89
Section C										
Additional County Work Relief	\$	\$	\$	\$	\$	\$	\$	\$	\$	\$
Direct Relief	91.40	1,330.35					1,421.75			1,421.75
Admin. Costs Prior to Admin. Projects										
Wages & Salaries		277.20					277.20			277.20
Other Costs		138.98					138.98			138.98
Total	\$	\$ 416.18	\$	\$	\$	\$	\$ 416.18	\$	\$	\$ 416.18
Total Section C	\$ 91.40	\$ 1,746.53	\$	\$	\$	\$	\$ 1,837.93	\$	\$	\$ 1,837.93
Section D										
Relief from Special Programs	\$ 5,564.25	\$	\$	\$	\$	\$	\$ 5,564.25	\$	\$	\$ 5,564.25
Other Relief from County Funds		1,099.12					1,099.12			1,099.12
Other Relief from City Funds										
Relief from Private Welfare Agency Funds									100.30	100.30
Surplus Commodities & Fuel—Est. Value	3,988.53						3,988.53			3,988.53
Supplemental Administrative Salaries										
Total Section D	\$ 9,552.78	\$ 1,099.12	\$	\$	\$	\$	\$ 10,651.90	\$	\$ 100.30	\$ 10,752.20
Grand Total Sections A to D, Incl.	\$ 47,474.35	\$ 8,355.11	\$ 2,851.73	\$3,984.28	\$ 1,779.25	\$	\$ 64,444.72	\$	\$ 100.30	\$ 64,545.02
Section E										
Civil Works Administration										
Work Projects										
Payrolls	\$ 6,480.05	\$	\$	\$	\$	\$	\$ 6,480.05	\$ 29.40	\$	\$ 6,509.45
Other Costs	256.00	1,529.97	300.40				2,086.37	21.79		\$ 2,108.16
Total	\$ 6,736.05	\$ 1,529.97	\$ 300.40	\$	\$	\$	\$ 8,566.42	\$ 51.19	\$	\$ 8,617.61
Administration										
Payrolls	\$ 1,408.00	\$	\$	\$	\$	\$	\$ 1,408.00	\$	\$	\$ 1,408.00
Other Costs		586.58					586.58			586.58
Total	\$ 1,408.00	\$ 586.58	\$	\$	\$	\$	\$ 1,994.58	\$	\$	\$ 1,994.58
Total Civil Works Administration	\$ 8,144.05	\$ 2,116.55	\$ 300.40	\$	\$	\$	\$ 10,561.00	\$ 51.19	\$	\$ 10,612.19
Grand Total	\$ 55,618.40	\$ 10,471.66	\$ 3,152.13	\$3,984.28	\$ 1,779.25	\$	\$ 75,005.72	\$ 51.19	\$ 100.30	\$ 75,157.21

III—MONTHLY RECORD OF RESIDENT CASES SHOWING APPLICATIONS RECEIVED, CASES OPENED, ACTIVE AND INACTIVE CASES, AND CASES CLOSED FOR YEAR 1934

	Cases at Beginning of Mo.	Applications Rec'd	Total Cases Opened	New Cases Opened	Old Cases Re-Opened	Total Mo. Case Load	Cases Rec'd Relief	*Cases Homest'd Rehab. Project	Cases Received No Relief	Total Cases Closed	Cases Closed Because Employ't	Cases Closed Other Reasons	Cases Open End of Mo.	Cases Active End of Month	Cases Inactive End of Month
January	8	4	4	3	1	12	12	12	12	...
February	12	9	9	3	1	21	20	...	1	1	20	20	...
March	20	71	91	3	3	26	23	...	3	3	...	3	23	23	...
April	23	48	48	17	31	71	65	...	6	4	...	4	67	62	5
May	67	30	25	25	...	92	83	...	9	3	...	3	89	83	6
June	89	45	36	36	...	125	101	...	24	125	101	24
July	125	60	30	30	...	155	119	...	36	3	...	3	152	119	33
August	152	87	69	68	...	221	178	...	43	1	221	185	36
September	221	40	221	180	...	41	220	180	40
October	220	58	23	13	10	243	189	...	54	18	...	18	225	189	36
November	225	45	21	7	14	246	216	...	74	30	...	5	241	216	25
December	241	31	17	7	10	258	231	...	56	27	258	231	27

*Included in Cases Receiving Relief.

GREELEY COUNTY





IV—ANALYSIS OF PAYMENTS IN CASH OR IN KIND FOR ALL RELIEF GRANTED FROM FEDERAL, LOCAL PUBLIC, AND PRIVATE WELFARE AGENCY FUNDS—1934

Source of Funds	Total Relief Extended	Payments in Cash	Payments For Which Type Not Defined	Payments in Kind	ANALYSIS OF PAYMENTS IN KIND									
					Food and Household Necessities	Shelter	Clothing	Fuel	Public Utilities	Medical Care	Institutional Care	Subsistence Crops	Feed for Stock	All Other
January—Federal.....	\$ 170.86	\$ 40.00	\$	\$ 130.86	\$ 45.76	\$ 3.10		\$ 18.74		\$ 58.56				\$ 4.70
County.....														
City.....														
Private Agencies.....														
Total.....	\$ 170.86	\$ 40.00	\$	\$ 130.86	\$ 45.76	\$ 3.10		\$ 18.74		\$ 58.56				\$ 4.70
February—Federal.....	\$ 15.00	\$ 30.00	\$	\$ 15.00	\$ 15.00									
County.....	\$ 246.85			\$ 216.85	\$ 60.29		\$ 7.30	\$ 38.56		\$ 39.35				\$ 71.35
City.....														
Private Agencies.....														
Total.....	\$ 261.85	\$ 30.00	\$	\$ 231.85	\$ 75.29		\$ 7.30	\$ 38.56		\$ 39.35				\$ 71.35
March—Federal.....	\$ 736.79			\$ 736.79	\$ 174.29									
County.....	\$ 182.08	\$ 30.00		\$ 152.08	\$ 89.36		\$ 9.19	\$ 2.24		\$ 50.64		\$ 25.00	\$ 537.50	\$ 65
City.....														
Private Agencies.....														
Total.....	\$ 918.87	\$ 30.00	\$	\$ 888.87	\$ 263.65		\$ 9.19	\$ 2.24		\$ 50.64		\$ 25.00	\$ 537.50	\$ 65
April—Federal.....	\$ 1,519.99	\$ 1,127.80	\$	\$ 392.19	\$ 57.79			\$ 66.40		\$ 18.00			\$ 250.00	\$ 1.95
County.....	\$ 154.38	\$ 37.17		\$ 117.21	\$ 53.60		\$ 18.91	\$ 3.68		\$ 38.98				
City.....														
Private Agencies.....														
Total.....	\$ 1,674.37	\$ 1,164.97	\$	\$ 509.40	\$ 111.48		\$ 18.91	\$ 70.08		\$ 56.98			\$ 250.00	\$ 1.95
May—Federal.....	\$ 1,811.89	\$ 1,699.00	\$	\$ 112.89	\$ 112.89									
County.....	\$ 312.23	\$ 60.00		\$ 252.23	\$ 44.39	\$ 10.00		\$ 15.24	\$ 1.73				\$ 1.13	\$ 85.00
City.....														
Private Agencies.....														
Total.....	\$ 2,124.12	\$ 1,759.00	\$	\$ 365.12	\$ 157.28	\$ 10.00		\$ 15.24	\$ 1.73				\$ 1.13	\$ 85.00
June—Federal.....	\$ 2,123.99	\$ 2,048.80	\$	\$ 75.19	\$ 75.19									
County.....	\$ 150.56	\$ 60.00		\$ 90.56	\$ 60.14		\$ 9.21	\$ 3.43		\$ 7.63			\$ 1.70	\$ 8.45
City.....														
Private Agencies.....														
Total.....	\$ 2,274.55	\$ 2,108.80	\$	\$ 165.75	\$ 135.33		\$ 9.21	\$ 3.43		\$ 7.63			\$ 1.70	\$ 8.45
July—Federal.....	\$ 2,853.32	\$ 2,839.50	\$	\$ 13.82	\$ 13.82									
County.....	\$ 225.68	\$ 60.00		\$ 165.68	\$ 89.52	\$ 1.00	\$ 7.33	\$ 1.40		\$ 66.43				
City.....														
Private Agencies.....														
Total.....	\$ 3,079.00	\$ 2,899.50	\$	\$ 179.50	\$ 103.34	\$ 1.00	\$ 7.33	\$ 1.40		\$ 66.43				
August—Federal.....	\$ 4,607.05	\$ 4,547.05	\$	\$ 60.00	\$ 60.00									
County.....	\$ 155.24			\$ 155.24	\$ 112.40		\$ 10.70	\$ 7.44		\$ 21.82			\$ 1.65	\$ 1.23
City.....														
Private Agencies.....														
Total.....	\$ 4,762.29	\$ 4,547.05	\$	\$ 215.24	\$ 172.40		\$ 10.70	\$ 7.44		\$ 21.82			\$ 1.65	\$ 1.23
September—Federal.....	\$ 4,886.00	\$ 4,181.55	\$	\$ 704.45	\$ 604.60		\$ 99.85						\$ 1.65	\$ 7.56
County.....	\$ 130.10			\$ 130.10	\$ 85.94		\$ 22.85	\$ 3.88		\$ 8.22				
City.....														
Private Agencies.....														
Total.....	\$ 5,016.10	\$ 4,181.55	\$	\$ 834.55	\$ 690.54		\$ 122.70	\$ 3.88		\$ 9.22			\$ 1.65	\$ 7.56
October—Federal.....	\$ 5,248.65	\$ 4,533.10	\$	\$ 715.55	\$ 569.55		\$ 146.00							
County.....	\$ 148.48			\$ 148.48	\$ 114.44		\$ 5.15	\$ 23.18		\$ 3.75				\$ 1.96
City.....														
Private Agencies.....														
Total.....	\$ 5,397.13	\$ 4,533.10	\$	\$ 864.03	\$ 683.99		\$ 151.15	\$ 23.18		\$ 3.75				\$ 1.96
November—Federal.....	\$ 6,556.00	\$ 5,881.45	\$	\$ 674.55	\$ 639.00		\$ 35.55							
County.....	\$ 333.13	\$ 240.00		\$ 93.13	\$ 74.98		\$ 12.62	\$ 3.83					\$ 1.70	
City.....														
Private Agencies.....														
Total.....	\$ 6,889.13	\$ 6,121.45	\$	\$ 767.68	\$ 713.98		\$ 48.17	\$ 3.83					\$ 1.70	
December—Federal.....	\$ 6,656.25	\$ 6,076.75	\$	\$ 579.50	\$ 556.60		\$ 22.90							
County.....	\$ 219.88	\$ 105.00		\$ 114.88	\$ 71.61		\$ 17.19	\$ 25.33		\$ 75				
City.....														
Private Agencies.....	\$ 100.30			\$ 100.30										
Total.....	\$ 6,976.43	\$ 6,181.75	\$	\$ 694.68	\$ 628.21		\$ 40.09	\$ 25.33		\$ 75				
Year 1934—Federal.....	\$ 37,014.93*	\$ 32,935.00	\$	\$ 4,079.93*	\$ 2,878.73		\$ 304.30	\$ 66.40		\$ 18.00		\$ 25.00	\$ 787.50	\$ 182.85
County.....	\$ 2,429.47	\$ 662.17		\$ 1,767.30	\$ 902.52	\$ 14.10	\$ 135.69	\$ 133.44		\$ 377.67	\$ 13.20		\$ 7.83	
City.....														
Private Agencies.....	\$ 100.30			\$ 100.30										
Grand Total.....	\$ 39,544.70*	\$ 33,597.17	\$	\$ 5,847.23*	\$ 3,781.25	\$ 14.10	\$ 439.99	\$ 199.84		\$ 395.67	\$ 13.20	\$ 25.00	\$ 795.33	\$ 182.85

*Includes \$3,988.53 Estimated Valuation Surplus Commodities.

312

GREELEY COUNTY



GREELEY COUNTY

313

V—ANALYSIS OF WORK RELIEF PROGRAM BY PROJECT—January 1, through December 31, 1934

Sponsor	Description of Project	Wages & Salaries		Team, Truck & Equip.		Materials	Other Costs	Distribution of Costs			Total Costs
		Relief	Non-Relief	Relief	Non-Relief			Federal Funds	State Funds	Local Contributions	
City											
Tribune.. Repair, Reconst.-Streets, etc.		\$ 1,880.40	\$ 316.60	\$ 45.30	\$ 200.33	\$ 889.96	\$.18	\$ 2,514.90		\$ 817.87	\$ 3,332.77
Tribune.. Repair, Reconst.-Streets, etc.		318.00	20.40		39.47	306.76		318.00		366.63	684.63
Horace.. Repair, Reconst.-Pub. Util.		287.20				124.41	4.25	287.20		128.66	415.86
Tribune.. Wells, Emergency		191.20	106.80		1,200.00	481.65	950.12	1,391.20		1,538.57	2,929.77
Total City Projects		\$ 2,676.80	\$ 443.80	\$ 45.30	\$ 1,439.80	\$ 1,802.78	\$ 954.55	\$ 4,511.30		\$ 2,851.73	\$ 7,363.03
Township											
Tribune.. Repair, Reconst.-Roads, etc.		\$ 3,360.80	\$ 353.40	\$ 216.45	\$ 216.48	\$ 1,865.31	\$ 46.13	\$ 4,157.25		\$ 1,901.32	\$ 6,058.57
Colony.. Repair, Reconst.-Roads, etc.		2,341.20	443.40	271.15	76.20	1,533.87	29.49	2,612.35		2,082.96	4,695.31
Total Township Projects		\$ 5,702.00	\$ 796.80	\$ 487.60	\$ 292.68	\$ 3,399.18	\$ 75.62	\$ 6,769.60		\$ 3,984.28	\$ 10,753.88
Schools											
Horace City School No. 1—Repair, Reconst.—Pub. Bldgs.		\$ 262.40			\$ 2.47	\$ 100.51		\$ 262.40		\$ 102.98	\$ 365.38
School Dist. No. 21—Repair, Reconst.—Pub. Bldgs.		1,169.20	275.40	58.40	48.40	1,472.55	46.20	1,704.40		1,365.75	\$ 3,070.15
School Dist. No. 19—Repair, Reconst.—Pub. Bldgs.		346.00	74.40	41.15	2.40	333.80	7.42	494.65		310.52	\$ 805.17
Total School Projects		\$ 1,777.60	\$ 349.80	\$ 99.55	\$ 53.27	\$ 1,906.86	\$ 53.62	\$ 2,461.45		\$ 1,779.25	\$ 4,240.70
County											
Greeley County											
Repair, Reconst.—Roads, etc.		\$ 8,533.60	\$ 444.60	\$ 730.35	\$ 215.88	\$ 1,679.16	\$ 32.32	\$ 10,028.33		\$ 1,607.58	\$ 11,635.91
Repair, Reconst.—Pub. Bldgs.		424.60	157.88		86.50	211.61	96.34	424.60		552.33	976.93
Repair, Reconst.—Pub. Bldgs.		565.20	142.20	13.60	7.70	684.50	4.39	1,244.80		172.79	1,417.59
Repair, Reconst.—Pub. Bldgs.		1,227.20	220.80	90.45	21.75	608.53	6.39	1,647.50		527.62	2,175.12
Wells—Emergency		214.00			182.90	109.94		506.84			506.84
Engr. for Water Conserv.		485.00					293.50	778.50			778.50
Engr. for Water Conserv.			776.25					776.25			776.25
Prod. & Dist. of Clothing		1,907.20			53.90		292.43	2,189.93		63.60	2,253.53
Prod. & Dist. of Baling Feed		1,416.40		199.15	121.20		43.75	1,759.30		29.99	1,789.29
Garden & Farm Ponds (Relief)						990.01	4.55	994.86			994.86
Pub. Ed., Arts & Resch.—Clerical			330.00					330.00			330.00
Pub. Ed., Arts & Resch.—Clerical			300.00					300.00			300.00
Administrative Projects		475.40	3,967.56		584.48		335.27	2,807.16		2,555.55	5,362.71
Total County Projects		\$15,248.60	\$ 6,339.29	\$ 1,033.55	\$ 1,274.31	\$ 4,292.54	\$ 1,109.24	\$ 23,788.07		\$ 5,509.46	\$ 29,297.53
State & Federal											
Federal—Survey of Houses Needing Repair		\$ 63.00						\$ 63.00			\$ 63.00
State—Col. & Class. of Vital Stat.		40.00						40.00			40.00
State—School Repr. Survey		64.80						64.80			64.80
State—Detm. of Land Use and Land Ownership		63.00						63.00			63.00
State—Feed., Ship., & Adm. of Cattle Prog'm		64.40		4.55				68.95			68.95
Total State & Federal Projects		\$ 295.20		\$ 4.55				\$ 299.75			\$ 299.75
Grand Total		\$25,700.20	\$ 7,929.69	\$ 1,670.55	\$ 3,060.06	\$ 11,401.36	\$ 2,193.03	\$ 37,830.17		\$ 14,124.72	\$ 51,954.89

*Repair Does Not Include Maintenance.

VI—DISTRIBUTION OF COMMODITIES SUPPLIED BY FSRC AND KERC FOR THE YEAR 1934

Max. Relief Cases						Max. Relief Cases					
Unit of Measure	Amount Distributed	in Any 1 Mo.	Actual Costs	Estimated Valuation	Total	Unit of Measure	Amount Distributed	in Any 1 Mo.	Actual Costs	Estimated Valuation	Total
Commodities Furnished by FSRC						Commodities Furnished by FSRC					
Apples.....	Pounds		\$.....	\$.....	\$.....	Grain & Feed.....	Bushels	500	\$.....	\$ 250.00	\$ 250.00
Beef, Fresh.....	Pounds					Pork, Smoked.....	Pounds				
Beef, Canned.....	1½lb Cans	3,070	168	767.50	767.50	Sausage.....	Pounds				
Blankets.....	Pounds					Soup, Canned.....	Cans				
Butter.....	Pounds	448	148	112.00	112.00	Mattresses*.....		21	20	210.00	210.00
Cheese.....	Pounds					Comforts*.....					
Flour.....	24lb Sacks	110	36	110.00	110.00	Pillow Cases*.....					
Goat Meat.....	Pounds					Sheets*.....	98	45		147.00	147.00
Grain & Feed.....	Bushels	1,075		537.50	537.50	Huck & Terry Towels*.....					
Lard.....	Pounds	150	46	13.50	13.50	New Garments**.....	267	40		271.15	271.15
Milkwheat-O.....	Pounds	384	53	38.40	38.40	Old Garments**.....	47	11		33.15	33.15
Pork, Fresh.....	Pounds					Total.....			\$.....	\$ 2,138.75	\$ 2,138.75
Pork, Salt.....	Pounds					Total Commodities.....			\$.....	\$ 3,988.53	\$ 3,988.53
Pork, Smoked.....	Pounds	1,424	106	242.08	242.08	Fuel Distribution—FSRC					
Potatoes.....	Pounds					Coal.....	Tons			\$.....	\$.....
Rice.....	Pounds	480	189	28.80	28.80	Fuel Distribution—KERC					
Sugar.....	Pounds					Coal.....	Tons	10.80	66.40		66.40
Tongue, Frozen.....	Pounds					Gas.....					
Total.....			\$.....	\$ 1,849.78	\$ 1,849.78	Dist. Costs of FSRC					
Commodities Purchased by KERC						Coal Paid by KERC.....			\$.....	\$.....	\$.....
Beef, Fresh.....	Pounds	3,935	174	\$.....	\$ 590.25	Total.....			\$ 66.40	\$ 66.40	\$ 66.40
Beef, Canned.....	1½lb Cans	3,096	196	619.20	619.20	Grand Total.....			\$ 66.40	\$ 3,988.53	\$ 4,054.93
Cod Liver Oil.....	12 oz. Bottles	36	36	18.00	18.00	*Raw Materials Furnished by FSRC. Finished Products Accomplished under Work Projects.					
Eggs.....	Dozen					**Materials Furnished for Work Projects from County and Private Funds.					
Flour.....	12lb Sacks										

*Raw Materials Furnished by FSRC. Finished Products Accomplished under Work Projects.

**Materials Furnished for Work Projects from County and Private Funds.

VII—ANALYSIS OF COUNTY ADMINISTRATIVE COSTS—1934

	Non-Relief Payrolls		Relief Payrolls		Equipment Rental	Materials	Other Costs	Total Costs
	Aver. Monthly No. Employed	Earnings	Aver. Monthly No. Empl'd	Earnings				
Administrative Projects								
County Funds	3.2	\$ 1,635.80			\$ 584.48		\$ 335.27	\$ 2,555.55
Federal Funds	3.4	2,331.76	1.4	475.40				2,807.16
Additional Administration—County Funds*	2.0	277.20					138.98	416.18
Supplemental Salaries								
City Funds								
Private Funds								
Total Costs		\$ 4,244.76		\$ 475.40	\$ 584.48		\$ 474.25	\$ 5,778.89

*Additional Administration January through March 31.



VIII—ANALYSIS OF CIVIL WORKS ADMINISTRATION PROJECTS FOR THE ENTIRE PERIOD, NOVEMBER 17, 1933, THROUGH JUNE 30, 1934

Sponsor	Description of Project	FEDERAL FUNDS				SPONSORS' CONTRIBUTIONS				DISTRIBUTION OF COSTS		
		CWA Payrolls		Purchase Orders		Wages	Team-Truck Equip. Exp.	Materials	Other Costs	Federal Funds	Local Funds	Gr'd Total Expenditure
		Wages	Team-Truck Equip. Exp.	Team-Truck Equip. Exp.	Materials							
Cities												
City of Tribune.....	Street Improvement.....	\$ 459.00	\$.....	\$.....	\$.....	\$.....	\$ 73.95	\$ 13.66	\$123.00	\$ 459.00	\$ 210.61	\$ 669.61
City of Horace.....	Improve Water System.....	748.80	6.54	39.25	44.00	748.80	89.79	838.59
Total City Projects.....		\$1,207.80	\$.....	\$.....	\$.....	\$.....	\$ 80.49	\$ 52.91	\$167.00	\$1,207.80	\$ 300.40	\$ 1,508.20
County												
Greeley County.....	Roads.....	\$3,632.80	\$.....	\$.....	\$.....	\$.....	\$254.63	\$ 14.15	\$350.00	\$3,632.80	\$ 618.78	\$ 4,251.58
Greeley County.....	Courthouse Repair.....	825.75	256.00	39.00	673.69	1,081.75	712.69	1,794.44
Greeley County.....	Local CWA Office.....	819.00	220.02	366.56	819.00	586.58	1,405.58
Greeley County.....	Re-employment Office.....	652.00	90.00	94.00	652.00	184.00	836.00
Total County Projects.....		\$5,929.55	\$.....	\$.....	\$ 256.00	\$.....	\$603.65	\$687.84	\$810.56	\$6,185.55	\$2,102.05	\$ 8,287.60
State & Federal												
State.....	Roads.....	\$ 387.70	\$ 63.00	\$.....	\$.....	\$29.40	\$16.97	\$ 3.70	\$ 1.12	\$ 450.70	\$ 51.19	\$ 501.89
State.....	Sign Boards.....	36.00	14.50	36.00	14.50	50.50
Federal.....	Farm Mortgages & Land Values.....	264.00	264.00	264.00
Total State & Federal Projects.....		\$ 687.70	\$ 63.00	\$.....	\$.....	\$29.40	\$ 16.97	\$ 18.20	\$ 1.12	\$ 750.70	\$ 65.69	\$ 816.39
Grand Total.....		\$7,825.05	\$ 63.00	\$.....	\$ 256.00	\$29.40	\$701.11	\$758.95	\$978.68	\$8,144.05	\$2,468.14	\$10,612.19

IX—CIVIL WORKS ADMINISTRATION—EMPLOYMENT, MAN HOURS, AND WAGES FOR THE ENTIRE PERIOD, NOVEMBER 17, 1933, THROUGH JUNE 30, 1934

Greeley County	Employment Data Covering Work Projects and Tool and Sundry Equipment Projects						Employment Data Covering Administrative Projects		Summary			
	All Payrolls Covering Projects Employing Principally Labor			All Payrolls Covering Drivers of Their Own Teams, Trucks and Other Mechanical Equipment			Payrolls on Project Employing Chiefly Professional & Cler. Wk'rs		Payrolls for Employees of State & Local Administrative Proj.		Total Number Employees	
	Average Weekly No. of Employees	Total Man Hours Worked	Total Wages Earned	Average Weekly No. of Employees	Total Hours Worked	Total Earnings Wages-Hire	Average Weekly No. of Employees	Salaries and Wages Earned	Average Weekly No. of Employees	Salaries and Wages Earned	Weekly Average	Total
Total 1933.....	18.7	3,180	\$1,278.00	\$.....	\$.....	2.2	\$ 198.00	20.9	\$1,476.00
Total—First 3 Mo. 1934.....	44.2	10,512	4,655.30	0.5	70	63.00	0.8	225.60	4.7	1,147.00	50.2	6,090.90
Total—Second 3 Mo. 1934.....	1.1	225	156.75	0.4	101.40	0.5	63.00	2.0	321.15
Total.....	21.9	13,917	\$6,090.05	0.2	70	\$63.00	0.5	\$327.00	2.5	\$1,408.00	25.1	\$7,888.05

314

GREELEY COUNTY



GREENWOOD COUNTY

315

Board of County Commissioners—John Mead, Chairman, Madison; Curtis Shultz, Severy; George Denchfield, Eureka.
County Emergency Relief Committee—H. H. Troxell, Chairman, Eureka; John Keatings, Hamilton; R. W. Brooks, Madison; Curtis Shultz, Severy; L. A. Dalton, Virgil.
County Poor Commissioner—O. A. Sanders; County Case Supervisor—Mrs. Frances Barber, Acting; Supervisor of Work Program—Wm. J. Faulkner (December, 1934).
Assessed Valuation—\$32,354,827 (March 1, 1934); Bonded Indebtedness—None (October 1, 1934); Population—17,403 (March, 1934); Total Population on Relief—3,028; Per Cent—17.4 (December, 1934).

EXPENDITURES FOR RELIEF AND CWA FROM ALL SOURCES, 1934*

	Relief Program	CWA Program	Total
Total County Funds.....	\$ 51,900.22	\$ 8,365.60	\$ 60,265.82
Total Township Funds.....			
Total City Funds.....	1,833.16	1,632.50	3,465.66
Total School Funds.....	247.70	56.00	303.70
Total Privately Raised Funds.....	446.09		446.09
Total State Funds.....	360.00	3,120.96	3,480.96
Total Federal Funds.....	83,450.27	62,995.60	146,445.87
Total.....	\$138,237.44	\$ 76,170.65	\$214,408.10

EXPENDITURES FOR RELIEF AND CWA FROM ALL SOURCES, 1924-1933*

	Relief Program	CWA Program	Total
Total County Funds.....	\$214,910.02		\$214,910.02
Total Private Funds.....	10,717.26		10,717.26
Total City Funds.....	336.00		336.00
Total Federal Funds.....	57,058.46	45,363.59	102,422.05
Total.....	\$283,021.74	\$ 45,363.59	\$328,385.33

*Excludes All Non-relief Obligations Except Payrolls.

WORK RELIEF AND CWA, OCTOBER, 1932, THROUGH DECEMBER, 1934

Work relief activities in Greenwood county under the county work relief and CWA programs (October, 1932, through December, 1934) were concentrated almost entirely on road and street improvement, although women's work projects and several other general types of work were important.

Road work partly consisted of surfacing or otherwise repairing some 58 miles of state highway. County and township road work included the grading and surfacing of 176 miles, of which 134 miles were surfaced and 42 miles graded. Under the CWA one-third of the work done at the county was that of widening the right-of-ways along county and township roads to 60 feet, a task which was considered by county officials especially beneficial in making a more nearly uniform road system. Some 160 blocks of streets were improved in the cities of Eureka, Severy, and Madison. Besides this work 15 bridges and large culverts, built to Kansas State Highway Commission standards, and 15 small culverts were constructed and placed where needed.

Emergency wells played an important part in maintaining water supplies during the summer of 1934 when cattle were suffering from lack of water, especially near Virgil and Madison. By the close of 1934, 22 wells were completed, seven farm ponds constructed, and seven pumping plants were set up along streams. Flood prevention measures consisted of changing the channel of the Verdigris river for about half a mile at Madison.

At Eureka, 12 rooms in one schoolhouse were repaired, the courthouse was repaired and the lawn improved, a model athletic field lighting system was installed, and repair work was done at the relief office. Improvements were made on the cemeteries in Pleasant Grove township and near Reece. Thirty-three sanitation units also were set up. Sewing rooms at Madison, Eureka, and Severy produced 1,203 new and remade garments. Wood cutting projects were operated to obtain fuel for relief clients, and toward the latter part of the year hay and straw baling projects were set up in the county.

Work on pipelines caused a decrease in the case load early in 1934, but the number of relief clients increased during the summer when the drought set in.

I—ANALYSIS OF ALL RELIEF GRANTED FROM FEDERAL, LOCAL PUBLIC, AND PRIVATE WELFARE AGENCY FUNDS—1934

ITEMS	RESIDENT FAMILIES			RESIDENT SINGLES			RESIDENT TOTAL			TRANSIENTS		GRAND TOTAL
	Aver. Mo. Cases	Aver. Mo. Persons Rept.	Amount	Aver. Mo. Cases	Aver. Mo. Persons Rept.	Amount	Aver. Mo. Cases	Aver. Mo. Persons Rept.	Amount	Actual No. Persons	Amount	All Relief Granted
Section A—Work and Direct Relief												
Approved Work Projects												
Federal Funds.....	264.3	1,212.8	\$ 63,526.59	20.03	7.0	\$ 798.85	9.51	271.2	\$ 64,325.44	\$ 19.76		\$ 64,325.44
County Funds.....												
Total.....	264.3	1,212.8	\$ 63,526.59	20.03	7.0	\$ 798.85	9.51	271.2	\$ 64,325.44	\$ 19.76		\$ 64,325.44
Additional County Projects.....												
Total Work Relief.....	264.3	1,212.8	\$ 63,526.59	20.03	7.0	\$ 798.85	9.51	271.2	\$ 64,325.44	\$ 19.76		\$ 64,325.44
Direct Relief												
County Funds.....	234.9	953.2	\$ 19,391.47	6.88	50.7	\$ 3,795.71	6.24	285.6	\$ 23,187.18	6.77	133	\$ 415.47
Federal Funds.....												
Garden Seed.....			274.00						274.00			274.00
Fuel Distribution.....												
Total.....	234.9	953.2	\$ 19,665.47		50.7	\$ 3,795.71		285.6	\$ 23,461.18		133	\$ 415.47
Total Work & Direct Relief.....	499.2	2,166.0	\$ 83,192.06		57.7	\$ 4,594.56		556.9	\$ 87,786.62		133	\$ 415.47
Less Duplicated Cases.....	77.8	347.7			3.1			80.9				\$ 88,202.09
Net Total, Section A.....	421.4	1,818.3	\$ 83,192.06		54.6	\$ 4,594.56		476.0	\$ 87,786.62		133	\$ 415.47
Section B—Special Programs												
Federal Grants in Aid												
Emergency Educ. Pro.†.....												
College Student Pro.†.....												
Homestead Rehabilitation†.....	1.0	4.8	136.07	27.21				1.0	136.07	27.21		136.07
Civil Works Service†.....					6.5	326.40	25.11					326.40
Total Section B.....	1.0	4.8	\$ 136.07		6.5	\$ 326.40		7.5	\$ 462.47			\$ 462.47
Section C—Other Relief from County Funds												
Poor Farm.....					15.7	\$ 3,779.38	20.10	15.7	\$ 3,779.38	20.10		\$ 3,779.38
Hospitalization.....	18.9	83.7	9,528.02	41.97				18.9	9,528.02	41.97		9,528.02
Other Institutions.....	5.3	7.5	1,821.52	28.46				5.3	1,821.52	28.46		1,821.52
Pensions.....												
Mothers' Aid.....			2,899.94	63.04					2,899.94	63.04		2,899.94
Crippled Children.....	3.8	11.0	1,242.98	49.68				3.8	1,242.98	49.68		1,242.98
All Other (Burials, etc.).....	2.1	6.9						2.1				
Total Section C.....	30.1	109.1	\$ 15,492.46		15.7	\$ 3,779.38		45.8	\$ 19,271.84			\$ 19,271.84
Section D—Relief from Private Agencies												
Red Cross.....	1.8	8.5	139.05	6.62				1.8	139.05	6.62		139.05
Religious Organizations.....												
Fraternal Clubs.....												
Community Chest.....												
Associated Charities.....												
Welfare Boards.....	4.0	14.9	180.04	3.75				4.0	180.04	3.75		180.04
Salvation Army.....												
Parent-Teachers Assn.....												
Other Agencies.....	1.6	6.8	127.00	6.68				1.6	127.00	6.68		127.00
Total Section D.....	7.4	30.2	\$ 446.09					7.4	\$ 446.09			\$ 446.09
Section E—Relief from City Funds												
Total Sections A to E, Incl.....			\$ 99,266.68			\$ 8,700.34			\$ 107,967.02		\$ 415.47	\$ 108,382.49
Section F—Surp. Commodities—Est. Val.												
Commodities Granted by†												
Fed. Surplus Relief Corp.....			\$ 8,493.69						\$ 8,493.69			\$ 8,493.69
Kansas Emer. Relief Com.....			3,733.35						3,733.35			3,733.35
Fuel Granted by†												
Fed. Surplus Relief Corp.....												
Total Section F.....			\$ 12,227.04						\$ 12,227.04			\$ 12,227.04
Grand Total All Relief			\$ 111,493.72			\$ 8,700.34			\$ 120,194.06		\$ 415.47	\$ 120,609.53

*Cases Included in Schedule III. †Cases Included in Schedule VI. ‡Case Averages Based on Actual Number of Months Program Was in Operation.



II—SUMMARY OF ALL OBLIGATIONS INCURRED FOR RELIEF AND THE WORK RELIEF PROGRAM FOR YEAR 1934 AND CIVIL WORKS ADMINISTRATION FROM NOVEMBER 17, 1933, THROUGH JUNE 30, 1934

Consolidated Statement of All Obligations for These Purposes Against Federal, State, Local Public, Private and Private Welfare Agency Funds

ITEMS	Federal Funds	County Funds	City Funds	Township Funds	School Funds	Private Funds	Total Funds	State Funds	Private Agy. Funds	Grand Total All Funds
Section A										
Work Relief—Wages on Approved Projects	\$ 64,325.44						\$ 64,325.44			\$ 64,325.44
Section B										
Non-Relief Obligations—Work Relief Pro.										
Materials										
Aggregate Materials & Stone		\$ 683.42			\$ 63.73	\$ 33.41	\$ 780.56	\$ 2,405.00		\$ 3,185.56
Cement		1,360.00			172.30	69.60	1,601.90			1,601.90
Bituminous Materials	407.50		96.00				503.50	3,600.00		4,103.50
Petroleum Products		1,473.24	502.25				1,975.49			1,975.49
Iron & Steel	830.19	3,282.00	386.88		315.23	50.04	4,864.34			4,864.34
Clay Products					7.50		7.50			7.50
Lumber	681.17	594.50	30.12		466.02	28.56	1,800.37			1,800.37
Plumbing & Heating		42.00	48.45		12.65		103.10			103.10
Hardware		152.61	24.33		12.30	35.12	224.36			224.36
Explosives		365.50	48.93		7.50	36.00	457.93			457.93
Paint & Paint Materials		15.00	48.50		34.31	5.28	103.09			103.09
Total Materials	\$ 1,918.86	\$ 7,968.27	\$ 1,185.46		\$ 1,091.54	\$ 258.01	\$ 12,422.14	\$ 6,005.00		\$ 18,427.14
Team, Truck, & Equipment Expense										
Equipment Parts & Supplies	\$ 677.21	\$ 62.50	\$ 191.06				\$ 930.77			\$ 930.77
Office Supplies & Equipment		1,598.75					1,598.75			1,598.75
Rental of Equipment	8,663.55	36.60	353.05		3.15	13.20	9,069.55	792.28		9,861.83
Total Team, Truck, & Equip. Exp.	\$ 9,340.76	\$ 1,697.85	\$ 544.11		\$ 3.15	\$ 13.20	\$ 11,599.07	\$ 792.28		\$ 12,391.35
Other Costs										
Tools	\$ 20.00	\$ 585.65	\$ 94.44			\$ 275.00	\$ 975.09			\$ 975.09
Rental of Premises		220.50				13.20	233.70			233.70
Other Services	528.90	1,228.62					1,755.52			1,755.52
Other Charges										
Miscellaneous	858.25	96.29	8.75		536.30	9.60	1,509.19			1,509.19
Total Other Costs	\$ 1,405.15	\$ 2,131.06	\$ 103.19		\$ 536.30	\$ 297.80	\$ 4,473.50			\$ 4,473.50
Wages & Salaries	\$ 6,161.32	\$ 8,530.73	\$ 1,833.16		\$ 247.70		\$ 16,772.91	\$ 360.00		\$ 17,132.91
Total Non-Relief Obligations	\$ 18,826.09	\$ 20,327.91	\$ 3,665.92		\$ 1,878.69	\$ 569.01	\$ 45,267.62	\$ 7,157.28		\$ 52,424.90
Total Sections A & B	\$ 83,151.53	\$ 20,327.91	\$ 3,665.92		\$ 1,878.69	\$ 569.01	\$ 109,593.06	\$ 7,157.28		\$ 116,750.34
Section C										
Additional County Work Relief										
Direct Relief	\$ 274.00	\$ 23,602.65					\$ 23,876.65			\$ 23,876.65
Admin. Costs Prior to Admin. Projects										
Wages & Salaries		495.00					495.00			495.00
Other Costs		310.43					310.43			310.43
Total	\$ 274.00	\$ 805.43					\$ 805.43			\$ 805.43
Total Section C	\$ 274.00	\$ 24,408.08					\$ 24,682.08			\$ 24,682.08
Section D										
Relief from Special Programs										
Other Relief from County Funds	\$ 462.47	\$ 19,271.84					\$ 19,734.31			\$ 19,734.31
Other Relief from City Funds										
Relief from Private Welfare Agency Funds								446.09		446.09
Surplus Commodities & Fuel—Est. Value	12,227.04						12,227.04			12,227.04
Supplemental Administrative Salaries										
Total Section D	\$ 12,689.51	\$ 19,271.84					\$ 31,961.35		\$ 446.09	\$ 32,407.44
Grand Total Sections A to D, Incl.	\$ 96,115.04	\$ 64,007.83	\$ 3,665.92		\$ 1,878.69	\$ 569.01	\$ 166,236.49	\$ 7,157.28	\$ 446.09	\$ 173,839.86
Section E										
Civil Works Administration										
Work Projects										
Payrolls	\$ 105,878.24	\$ 8,365.60	\$ 1,632.50		\$ 56.00		\$ 115,932.34	\$ 3,120.96		\$ 119,053.30
Other Costs	7,220.35	6,118.33	907.70		217.17	274.85	14,738.40	10,595.35		25,333.75
Total	\$ 113,098.59	\$ 14,483.93	\$ 2,540.20		\$ 273.17	\$ 274.85	\$ 130,670.74	\$ 13,716.31		\$ 144,387.05
Administration										
Payrolls	\$ 2,480.95						\$ 2,480.95			\$ 2,480.95
Other Costs										
Total	\$ 2,480.95						\$ 2,480.95			\$ 2,480.95
Total Civil Works Administration	\$ 115,579.54	\$ 14,483.93	\$ 2,540.20		\$ 273.17	\$ 274.85	\$ 133,151.69	\$ 13,716.31		\$ 146,868.00
Grand Total	\$ 211,694.58	\$ 78,491.76	\$ 6,206.12		\$ 2,151.86	\$ 843.86	\$ 299,388.18	\$ 20,873.59	\$ 446.09	\$ 320,707.86

III—MONTHLY RECORD OF RESIDENT CASES SHOWING APPLICATIONS RECEIVED, CASES OPENED, ACTIVE AND INACTIVE CASES, AND CASES CLOSED FOR YEAR 1934

	Cases at Beginning of Mo.	Applications Rec'd	Total Cases Opened	New Cases Opened	Old Cases Re-Opened	Total Case Load	Cases Rec'd Relief	* Cases Homest'd Rehab. Project	Cases Received No Relief	Total Cases Closed	Cases Closed Because Employer	Cases Closed Other Reasons	Cases Open End of Mo.	Cases Active End of Month	Cases Inactive End of Month
January	156	31	31	27	4	187	187	21	8	13	166	166	...
February	166	52	52	36	16	218	216	...	2	9	2	7	209	209	...
March	209	39	39	27	12	248	245	...	3	3	...	3	245	245	...
April	245	285	285	144	141	530	512	...	18	132	7	125	398	398	...
May	398	138	136	99	37	534	469	...	65	134	120	14	400	335	65
June	400	51	49	36	13	449	440	...	9	58	8	49	391	346	45
July	391	59	47	12	450	397	53	33	8	45	397	397	...
August	397	203	149	64	85	546	522	1	24	24	1	23	522	522	...
September	522	188	76	61	15	598	579	1	19	598	579	19
October	598	264	122	115	7	720	673	1	47	47	47	...	673	673	...
November	673	237	113	95	18	786	739	1	47	47	47	...	739	739	...
December	739	59	52	33	19	791	737	1	54	54	53	1	737	737	...

*Included in Cases Receiving Relief.

GREENWOOD COUNTY

BRIDGE ON STATE HIGHWAY

The bridge (adjacent picture) was constructed on State Highway No. 11 (and U. S. Highway No. 54) in Greenwood county between Eureka and the west county line. Work on this highway, begun under the Civil Works Administration and completed under a county work relief project, furnished employment for as many as 100 laborers, approximately 80 per cent of whom were unskilled. The bridge structure is of steel with steel guard rails and a floor system of wood. The automobile parked beneath the bridge shows the condition of the stream bed during the 1934 drought.

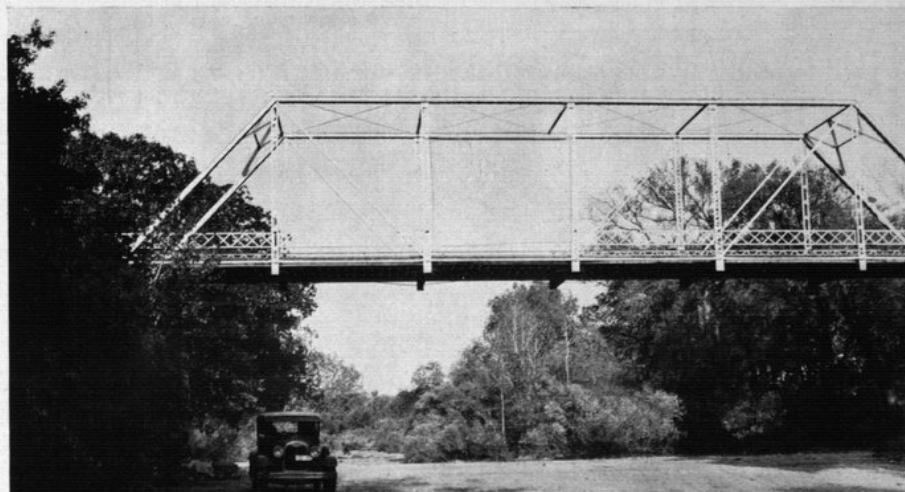

BRIDGE ON STATE HIGHWAY SOUTHEAST OF EUREKA--S32-B1-10

EMERGENCY PUMPING PLANT

Emergency pumping plants and emergency wells played an important part in alleviating water shortages in Greenwood county during the summer of 1934. The pumping plant (shown in the center picture) is one of seven installed during the summer under the emergency water conservation program of the Kansas Emergency Relief Committee. Twenty-two emergency wells were drilled or dug. A part of the stream, from which water is pumped, may be seen at the extreme right of picture.

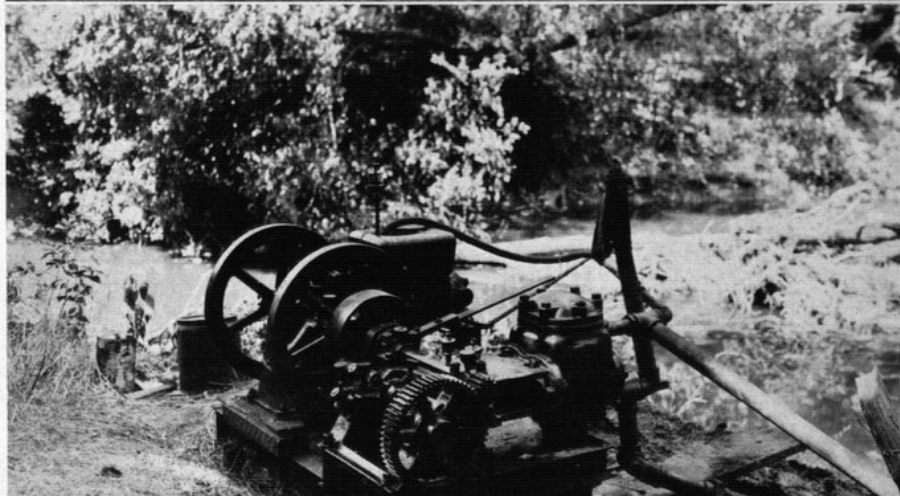

EMERGENCY PUMPING UNIT--SOUTH OF EUREKA--32-B24-13

PUMPING PLANT STORAGE TANK

Heavy iron storage tanks, similar to the one in the accompanying picture, were usually installed in connection with emergency pumping plants. Water was pumped into the tanks and thus made more easily available to farmers who hauled water for their livestock. Farmers are shown here filling a truck tank from the storage tank. The pumping equipment is not visible, but the connecting pipe which carried the water may be seen above the front of the storage tank.



WATER TANK ON SPRING CREEK-EUREKA--32-B24-13



IV—ANALYSIS OF PAYMENTS IN CASH OR IN KIND FOR ALL RELIEF GRANTED FROM FEDERAL, LOCAL PUBLIC, AND PRIVATE WELFARE AGENCY FUNDS—1934

Source of Funds	Total Relief Extended	Payments in Cash	Payments For Which Type Not Defined	Payments in Kind	ANALYSIS OF PAYMENTS IN KIND									
					Food and Household Necessities	Shelter	Clothing	Fuel	Public Utilities	Medical Care	Institutional Care	Subsistence Crops	Feed for Stock	All Other
January—Federal.....	\$ 168.00	\$ 168.00		\$ 2,289.86	\$ 543.11	\$ 42.40	\$ 10.33	\$ 37.76	\$ 5.17	\$ 1,103.39	\$ 435.04			\$ 112.66
County.....	2,718.86	429.00												
City.....														
Private Agencies.....														
Total.....	\$ 2,886.86	\$ 597.00		\$ 2,289.86	\$ 543.11	\$ 42.40	\$ 10.33	\$ 37.76	\$ 5.17	\$ 1,103.39	\$ 435.04			\$ 112.66
February—Federal.....	\$ 2,312.64	\$ 158.40		\$ 2,154.24	\$ 543.11	\$ 42.40	\$ 10.33	\$ 37.76	\$ 5.17	\$ 1,103.39	\$ 435.04			\$ 112.66
County.....	3,010.69	495.04		2,515.65	447.82	67.00	1.98	24.63	2.25	1,381.43	488.29			102.25
City.....														
Private Agencies.....														
Total.....	\$ 5,323.33	\$ 653.44		\$ 4,669.89	\$ 2,602.06	\$ 67.00	\$ 1.98	\$ 24.63	\$ 2.25	\$ 1,381.43	\$ 488.29			\$ 102.25
March—Federal.....	\$ 363.10	\$ 363.10		\$ 363.10	\$ 89.10	\$ 82.00	\$ 6.04	\$ 55.46	\$ 4.56	\$ 1,455.57	\$ 434.63	\$ 274.00		\$ 250.00
County.....	3,515.20	572.57		2,942.63	684.37									
City.....														
Private Agencies.....														
Total.....	\$ 3,878.30	\$ 935.67		\$ 3,305.73	\$ 773.47	\$ 82.00	\$ 6.04	\$ 55.46	\$ 4.56	\$ 1,455.57	\$ 434.63	\$ 274.00		\$ 250.00
April—Federal.....	\$ 3,825.18	\$ 3,379.90		\$ 445.28	\$ 445.28									
County.....	3,620.61	538.75		3,081.86	821.01	78.00	39.55	34.96	9.39	1,752.38	336.40			10.08
City.....														
Private Agencies.....														
Total.....	\$ 7,445.79	\$ 3,918.65		\$ 3,527.14	\$ 1,266.29	\$ 78.00	\$ 39.55	\$ 34.96	\$ 9.39	\$ 1,752.38	\$ 336.40			\$ 10.08
May—Federal.....	\$ 5,242.30	\$ 5,080.60		\$ 161.70	\$ 161.70									
County.....	3,619.53	403.50		3,216.03	907.36	82.05	38.39	27.66	2.60	1,548.03	492.00		\$ 94	117.00
City.....														
Private Agencies.....														
Total.....	\$ 8,861.83	\$ 5,484.10		\$ 3,377.73	\$ 1,069.06	\$ 82.05	\$ 38.39	\$ 27.66	\$ 2.60	\$ 1,548.03	\$ 492.00		\$ 94	\$ 117.00
June—Federal.....	\$ 5,124.14	\$ 3,605.20		\$ 1,518.94	\$ 1,518.94									
County.....	3,317.50	405.50		2,912.00	699.61	77.25	42.46	29.34	6.00	1,589.34	330.08			137.92
City.....														
Private Agencies.....														
Total.....	\$ 8,441.64	\$ 4,010.70		\$ 4,430.94	\$ 2,218.55	\$ 77.25	\$ 42.46	\$ 29.34	\$ 6.00	\$ 1,589.34	\$ 330.08			\$ 137.92
July—Federal.....	\$ 5,139.72	\$ 3,837.60		\$ 1,302.12	\$ 1,302.12									
County.....	2,903.17	404.50		2,498.67	516.18		45.25			1,550.66	378.85			7.75
City.....														
Private Agencies.....														
Total.....	\$ 8,042.89	\$ 4,242.10		\$ 3,800.79	\$ 1,818.30		\$ 45.25			\$ 1,550.66	\$ 378.85			\$ 7.75
August—Federal.....	\$ 8,267.20	\$ 7,396.51		\$ 870.69	\$ 870.69									
County.....	4,845.35	408.00		4,437.35	1,316.87	114.00	108.60	2.32	5.25	2,370.21	407.60			112.50
City.....														
Private Agencies.....														
Total.....	\$ 13,112.55	\$ 7,804.51		\$ 5,308.04	\$ 2,187.56	\$ 114.00	\$ 108.60	\$ 2.32	\$ 5.25	\$ 2,370.21	\$ 407.60			\$ 112.50
September—Federal.....	\$ 8,986.08	\$ 8,197.97		\$ 788.11	\$ 788.11									
County.....	3,972.14	402.00		3,570.14	1,185.04	86.00	54.91	4.41	5.40	1,711.47	459.91			63.00
City.....														
Private Agencies.....														
Total.....	\$ 13,018.95	\$ 8,599.97		\$ 4,358.25	\$ 1,973.15	\$ 86.00	\$ 54.91	\$ 4.41	\$ 5.40	\$ 1,711.47	\$ 459.91			\$ 63.00
October—Federal.....	\$ 10,895.57	\$ 10,293.42		\$ 602.15	\$ 602.15									
County.....	3,654.23	444.90		3,209.33	1,180.73	57.20	42.54	11.83	7.00	1,087.54	506.46	2.30		313.73
City.....														
Private Agencies.....														
Total.....	\$ 14,552.80	\$ 10,738.32		\$ 3,814.48	\$ 1,782.88	\$ 57.20	\$ 42.54	\$ 11.83	\$ 7.00	\$ 1,087.54	\$ 506.46	\$ 2.30		\$ 313.73
November—Federal.....	\$ 16,127.43	\$ 14,545.38		\$ 1,582.05	\$ 1,375.60		206.45							
County.....	3,314.07	554.00		2,760.07	1,074.25	63.75	26.00	56.21	7.68	762.80	614.65			154.73
City.....														
Private Agencies.....														
Total.....	\$ 19,441.50	\$ 15,099.38		\$ 4,342.12	\$ 2,449.85	\$ 63.75	\$ 232.45	\$ 56.21	\$ 7.68	\$ 762.80	\$ 614.65			\$ 154.73
December—Federal.....	\$ 10,834.50	\$ 8,124.93		\$ 2,709.56	\$ 2,490.91		218.75							
County.....	4,383.14	396.00		3,987.14	2,128.54	4.00	30.01	219.50	1.00	849.85	716.99			37.25
City.....														
Private Agencies.....														
Total.....	\$ 15,603.09	\$ 8,520.93		\$ 385.36	\$ 6,696.80	\$ 4.00	\$ 248.76	\$ 219.50	\$ 1.00	\$ 849.85	\$ 716.99			\$ 37.25
Year 1934—Federal.....	\$ 77,285.55	\$ 64,787.91		\$ 12,501.04	\$ 11,801.84		\$ 425.20							
County.....	42,874.49	5,453.76		37,420.73	11,504.89	723.74	446.06	504.08	56.30	17,162.67	5,600.90	2.30	\$ 94	1,418.85
City.....														
Private Agencies.....														
Grand Total.....	\$ 120,609.53	\$ 70,241.67		\$ 446.09	\$ 49,921.77	\$ 23,306.73	\$ 723.74	\$ 871.26	\$ 504.08	\$ 56.30	\$ 17,162.67	\$ 5,600.90	\$ 276.30	\$ 94 \$1,418.85

*Includes \$12,227.04 Estimated Valuation Surplus Commodities.



GREENWOOD COUNTY

319

V—ANALYSIS OF WORK RELIEF PROGRAM BY PROJECT—January 1, through December 31, 1934

Sponsor	Description of Project	Wages & Salaries		Team, Truck & Equip.		Materials	Other Costs	Distribution of Costs			Total Costs
		Relief	Non-Relief	Relief	Non-Relief			Federal Funds	State Funds	Local Contributions	
Cities											
Eureka...	Repair*, Reconst.-Streets.....	\$ 5,253.30	\$ 979.06	\$ 76.20	\$ 211.76	\$ 1,504.10	\$ 54.99	\$ 5,737.00		\$ 2,342.41	\$ 8,079.41
Madison...	New Const. Waterways, etc.....	3,635.10	854.10	191.20	332.35	88.86	48.20	3,826.30		1,323.51	5,149.81
Eureka...	Public Welfare, Recreation.(Cler.)	79.20						79.20			79.20
Total City Projects.....		\$ 8,967.60	\$ 1,833.16	\$ 267.40	\$ 544.11	\$ 1,592.96	\$ 103.19	\$ 9,642.50		\$ 3,665.92	\$ 13,308.42
Schools											
Eureka, Dist. 4-	Repair, Reconst. Bldgs.....	\$ 2,390.70	\$ 247.70	\$ 104.10	\$ 3.15	\$ 1,091.54	\$ 536.30	\$ 2,494.80		\$ 1,878.69	\$ 4,373.49
Total School Projects.....		\$ 2,390.70	\$ 247.70	\$ 104.10	\$ 3.15	\$ 1,091.54	\$ 536.30	\$ 2,494.80		\$ 1,878.69	\$ 4,373.49
County											
Greenwood County		\$32,259.90	\$ 4,004.40	\$ 2,665.50	\$ 776.10	\$ 8,286.94	\$ 585.65	\$ 36,156.57		\$ 12,421.92	\$ 48,578.49
	Repair Roads.....	761.00				362.50		761.00		362.50	1,123.50
	Repair, Reconst., Bldgs.....	65.10						65.10			65.10
	Repair, Reconst., Bldgs.....	14.00						14.00			14.00
	Wells (Emergency).....	392.70		2.10	6,824.91	830.19		8,049.90			8,049.90
	Engineers, Water Conservation.....	1,462.00					526.90	2,166.90			2,166.90
	Prod. and Dist. of Clothing.....	1,083.90	93.33	183.40	271.15		214.00	1,845.78			1,845.78
	Prod. and Dist. Baling Feed.....	878.10						878.10			878.10
	Public Welfare, Nursing.....	688.00		173.60	13.20	222.01	22.80	861.60		258.01	1,119.61
	Other Public Health Campaigns.....	7,017.50		1,178.60	1,694.70	36.00	275.00	9,800.80		311.00	10,201.80
	Garden, Ponds (Non-Relief).....		209.17					209.17			209.17
	Public Education, Clerical.....		75.00					75.00			75.00
	Public Education, Clerical.....		24.00					24.00			24.00
	Administrative Projects.....	376.50	8,080.82		1,471.75		1,545.41	3,930.99		7,543.49	11,474.48
Total County Projects.....		\$44,998.70	\$14,126.72	\$ 4,203.20	\$11,051.81	\$ 9,737.64	\$ 3,834.01	\$ 67,055.16		\$ 20,896.92	\$ 87,952.08
State & Federal											
State-Const. of Highways etc.....		\$ 2,203.00	\$ 360.00		\$ 792.28	\$ 6,005.00		\$ 2,203.00	\$7,157.28		\$ 9,360.28
State-Survey of Houses.....		1,002.50						1,002.50			1,002.50
State-Feed, Ship., Adm. Cattle.....		69.30	499.33					568.63			568.63
State-Adjustment Labor, Fair Trade.....		73.94						73.94			73.94
State-Coll. and Class. Vital Statistics.....		45.00						45.00			45.00
State-Child Health Program.....			66.00					66.00			66.00
Total State & Federal Projects.....		\$ 3,393.74	\$ 925.33		\$ 792.28	\$ 6,005.00		\$ 3,959.07	\$7,157.28		\$ 11,116.35
Grand Total.....		\$59,750.74	\$17,132.91	\$ 4,574.70	\$12,391.35	\$ 18,427.14	\$ 4,473.50	\$ 83,151.53	\$7,157.28	\$ 26,441.53	\$ 116,750.34

*Repair Does Not Include Maintenance

VI—DISTRIBUTION OF COMMODITIES SUPPLIED BY FSRC AND KERC FOR THE YEAR 1934

Max. Relief Cases						Max. Relief Cases					
Unit of Measure	Amount Distributed	in Any 1 Mo.	Actual Costs	Estimated Valuation	Total	Unit of Measure	Amount Distributed	in Any 1 Mo.	Actual Costs	Estimated Valuation	Total
Commodities Furnished by FSRC						Grain & Feed.....Bushels					
Apples.....			\$.....	\$.....	\$.....	Pork, Fresh.....	Pounds			\$.....	\$.....
Beef, Fresh.....	Pounds					Pork, Smoked.....	Pounds				
Beef, Canned.....	1½lb Cans	6,502	616	1,625.50	1,625.50	Sausage.....	Pounds				
Blankets.....				1,493.50	1,493.50	Soup, Canned.....	Cans				
Butter.....	Pounds	5,974	829			Mattresses*.....		68	40	680.00	680.00
Cheese.....	Pounds					Comforts*.....		119	119	386.75	386.75
Flour.....	24lb Sacks	1,253	719	1,253.00	1,253.00	Pillow Cases*.....					
Goat Meat.....	Pounds					Sheets*.....					
Grain & Feed.....	Bushels	5,274	372	474.66	474.66	Huck & Terry Towels*.....					
Lard.....	Pounds	2,100	446	210.00	210.00	New Garments**.....		619	228	425.20	425.20
Milk.....	Quarts	2,100	446	210.00	210.00	Old Garments**.....					
Pork, Salt.....	Pounds	8,079	758	646.32	646.32	Total.....				\$ 3,733.35	\$ 3,733.35
Pork, Smoked.....	Pounds	14,135	582	2,402.95	2,402.95	Total Commodities.....				\$12,227.04	\$12,227.04
Potatoes.....	Pounds					Fuel Distribution—FSRC.....					
Rice.....	Pounds	3,166	742	189.96	189.96	Coal.....	Tons				
Sugar.....	Pounds					Fuel Distribution—KERC.....					
Tongue, Frozen.....	Pounds	1,978	461	197.80	197.80	Coal.....	Tons				
Total.....				\$ 8,493.69	\$ 8,493.69	Gas.....					
Commodities Purchased by KERC						Dist. Costs of FSRC.....					
Beef, Fresh.....	Pounds					Coal Paid by KERC.....					
Beef, Canned.....	1½lb Cans	11,207	665	2,241.40	2,241.40	Total.....				\$.....	\$.....
Cod Liver Oil.....	12 oz. Bottles					Grand Total.....				\$12,227.04	\$12,227.04
Eggs.....	Dozen										
Flour.....	12lb Sacks										
Goat Meat.....	Pounds										

*Raw Materials Furnished by FSRC. Finished Products Accomplished under Work Projects.

*Raw Materials Furnished by FSRC. Finished Products Accomplished under Work Projects.
**Materials Furnished for Work Projects from County and Private Funds.

VII—ANALYSIS OF COUNTY ADMINISTRATIVE COSTS—1934

	Non-Relief Payrolls		Relief Payrolls		Equipment Rental	Materials	Other Costs	Total Costs
	Aver. Monthly No. Employed	Earnings	Aver. Monthly No. Employed	Earnings				
Administrative Projects								
County Funds.....	9.0	\$ 4,526.33			\$ 1,471.75		\$ 1,545.41	\$ 7,543.49
Federal Funds.....	5.1	3,554.49	2.0	376.50				3,930.99
Additional Administration—County Funds*.....	2.0	495.00					310.43	805.43
Supplemental Salaries								
City Funds.....								
Private Funds.....								
Total Costs.....		\$ 8,575.82		\$ 376.50	\$ 1,471.75		\$ 1,855.84	\$ 12,279.91

*Additional Administration January through March 31.



VIII—ANALYSIS OF CIVIL WORKS ADMINISTRATION PROJECTS FOR THE ENTIRE PERIOD, NOVEMBER 17, 1933, THROUGH JUNE 30, 1934

Sponsor	Description of Project	FEDERAL FUNDS				SPONSORS' CONTRIBUTIONS				DISTRIBUTION OF COSTS		
		CWA Payrolls		Purchase Orders		Wages	Team-Truck Equip. Exp.	Materials	Other Costs	Federal Funds	Local Funds	Gr'd Total Expenditures
		Wages	Team-Truck Equip. Exp.	Team-Truck Equip. Exp.	Materials							
Cities												
City of Eureka.....	Street Improvement.....	\$13,707.85	\$ 330.00	\$.....	\$1,353.98	\$ 1,312.40	\$ 4.60	\$ 547.70	\$ 99.44	\$ 15,391.83	\$ 1,964.14	\$ 17,355.97
City of Severy.....	Street Improvement.....	536.90	701.89	67.50	10.20	1,237.80	77.70	1,315.50
City of Hamilton.....	Street Improvement.....	954.40	933.35	154.90	150.78	24.70	1,887.75	330.38	2,218.13
City of Madison.....	Drainage Control.....	4,327.00	548.40	271.80	97.70	70.28	5,147.20	167.98	5,315.18
Total City Projects.....		\$19,525.25	\$ 2,513.55	\$.....	\$1,625.78	\$ 1,632.50	\$ 4.60	\$ 708.68	\$ 194.42	\$ 23,664.58	\$ 2,540.20	\$ 26,204.78
Schools												
Schools—Eureka.....	Improve Athletic Field.....	\$ 166.50	\$ 52.50	\$.....	\$.....	\$ 56.00	\$ 12.00	\$ 205.17	\$.....	\$ 219.00	\$ 273.17	\$ 492.17
Total School Projects.....		\$ 166.50	\$ 52.50	\$.....	\$.....	\$ 56.00	\$ 12.00	\$ 205.17	\$.....	\$ 219.00	\$ 273.17	\$ 492.17
County												
Greenwood County.....	Roads.....	\$47,179.80	\$22,026.65	\$ 685.25	\$1,158.21	\$ 8,207.60	\$ 99.30	\$4,139.32	\$1,879.71	\$ 71,049.91	\$14,325.93	\$ 85,375.84
Greenwood County.....	Local CWA Office.....	1,245.85	1,245.85	1,245.85
Greenwood County.....	Poor Relief.....	163.20	163.20	163.20
Greenwood County.....	Re-employment Office.....	1,378.43	1,378.43	1,378.43
Greenwood County.....	Repair Courthouse.....	349.60	1,181.17	158.00	1,530.77	158.00	1,688.77
Total County Projects.....		\$50,316.88	\$22,026.65	\$ 685.25	\$2,339.38	\$ 8,365.60	\$ 99.30	\$4,139.32	\$1,879.71	\$ 75,368.16	\$14,483.93	\$ 89,852.09
State & Federal												
State.....	Roads.....	\$11,439.94	\$.....	\$.....	\$2,478.96	\$ 3,120.96	\$5,804.75	\$1,350.60	\$3,440.00	\$ 13,918.90	\$13,716.31	\$ 27,635.21
State.....	Compensation.....	58.55	58.55	58.55
State.....	Sign Boards.....	90.98	90.98	90.98
Federal.....	Community Sanitation.....	667.45	210.00	156.17	2.00	877.45	158.17	1,035.62
Federal.....	Community Sanitation.....	564.22	67.50	107.43	9.25	631.72	116.68	748.40
Federal.....	Farm Mortgage & Land Value.....	750.20	750.20	750.20
Total State & Federal Projects.....		\$13,480.36	\$ 277.50	\$.....	\$2,569.94	\$ 3,120.96	\$5,804.75	\$1,614.30	\$3,451.25	\$ 16,327.80	\$13,991.16	\$ 30,318.96
Grand Total.....		\$83,488.99	\$24,870.20	\$ 685.25	\$6,535.10	\$13,175.06	\$5,920.65	\$6,667.37	\$5,525.38	\$115,579.54	\$31,288.46	\$146,868.00

IX—CIVIL WORKS ADMINISTRATION—EMPLOYMENT, MAN HOURS, AND WAGES FOR THE ENTIRE PERIOD, NOVEMBER 17, 1933, THROUGH JUNE 30, 1934

Employment Data Covering Work Projects and Tool and Sundry Equipment Projects						Employment Data Covering Administrative Projects		Summary				
All Payrolls Covering Projects Employing Principally Labor			All Payrolls Covering Drivers of Their Own Teams, Trucks and Other Mechanical Equipment			Payrolls on Project Employing Chiefly Professional & Cler. Wk'rs		Payrolls for Employees of State & Local Administrative Proj.		Total Number Employees		Total Earnings, Wages, Salaries, and Hire
Average Weekly No. of Employees	Total Man Hours Worked	Total Wages Earned	Average Weekly No. of Employees	Total Hours Worked	Total Earnings Wages-Hire	Average Weekly No. of Employees	Salaries and Wages Earned	Average Weekly No. of Employees	Salaries and Wages Earned	Weekly Average	Total	Average Weekly Wage
Greenwood County												
Total 1933.....	521.5	87,850	\$35,510.79	100.7	17,209	\$ 9,464.95	4.2	\$ 387.85	626.4	\$45,363.59	\$12.07
Total—												
First 3 Mo. 1934.....	436.8	103,822	43,750.91	112.8	27,573	15,211.30	5.0	855.80	9.1	1,990.10	563.7	61,808.11
Total—												
Second 3 Mo. 1934.....	13.0	1,800	620.21	1.8	235	144.80	1.2	260.93	0.8	103.00	16.8	1,128.94
Total.....	280.5	193,472	\$79,881.91	65.4	45,017	\$24,821.05	2.5	\$1,116.73	4.8	\$2,480.95	353.2	\$108,300.64

320

GREENWOOD COUNTY



HAMILTON COUNTY

321

Board of County Commissioners—C. F. Hastings, Chairman, Syracuse; H. J. Laubach, Coolidge; J. C. Braddock, Kendall.
County Emergency Relief Committee—H. L. Hartshorn, Chairman, Syracuse; W. E. Patton, Syracuse; E. M. Scott, Syracuse; H. J. Laubach, Coolidge; C. F. Hastings, Syracuse.
County Poor Commissioner—Rolla D. Warner; County Case Supervisor—Erma Dobbin; Supervisor of Work Program—D. G. Frazer (December, 1934).
Assessed Valuation—\$6,538,936 (March 1, 1934); Bonded Indebtedness—\$128,254.32 (October 1, 1934); Population—3,841 (March, 1934); Total Population on Relief—939; Per Cent—24.4 (December, 1934).

EXPENDITURES FOR RELIEF AND CWA FROM ALL SOURCES, 1934*

	Relief Program	CWA Program	Total
Total County Funds.....	\$ 8,885.95	\$.....	\$ 8,885.95
Total Township Funds.....
Total City Funds.....	241.03	241.03
Total School Funds.....	182.38	182.38
Total Privately Raised Funds.....	4,255.32	1,309.08	5,564.40
Total State Funds.....	67,665.40	20,134.25	87,799.65
Total Federal Funds.....	\$ 81,230.10	\$ 21,443.33	\$102,673.43

EXPENDITURES FOR RELIEF AND CWA FROM ALL SOURCES, 1924-1933*

	Relief Program	CWA Program	Total
Total County Funds.....	\$ 35,769.89	\$.....	\$ 35,769.89
Total Private Funds.....	172.04	172.04
Total City Funds.....	24.78	24.78
Total Federal Funds.....	9,804.62	7,896.81	17,701.43
Total.....	\$ 45,771.33	\$ 7,896.81	\$ 53,668.14

*Excludes All Non-relief Obligations Except Payrolls.

WORK RELIEF AND CWA, OCTOBER, 1932, THROUGH DECEMBER, 1934

One of the most extensive road improvement programs in the state was carried on in Hamilton county under the CWA and work relief programs from October, 1932, through December, 1934. The work accomplished was of outstanding importance in point of benefits rendered the communities and the projects were well scattered, with the prime objective that of building efficiently as many miles of road as possible. Motorized county-owned equipment, therefore, was used almost entirely in the program.

Up to the close of 1934 improvements were made on 764 miles of roads, including both county and township roads and state highways. Of this amount 123 miles were graded and surfaced, 27 miles were surfaced, 180 were graded, and general improvements were made upon the remaining 506 miles. Ten large bridges and culverts and five small culverts were constructed. Streets were improved in Syracuse and Kendall. Next in importance to the road building program under the CWA was the flood control project at Syracuse. Work consisted of building a dike along the south side of a canal just north of the city. The dike will avert, to a certain extent at least, the flooding of streets and basements as has been the case after previous heavy rainfalls.

Sixteen garden ponds and seven farm ponds were completed under the water conservation program.

General improvements involved the repairing of 19 rooms in two schoolhouses and the improvement of two parks at Coolidge and Syracuse and three cemeteries at Coolidge, Syracuse, and Kendall.

Prior to the last few years, livestock raising was the important industry in this county, but later grasslands were plowed under to permit the extension of wheat acreage. Continued crop failures for the past three years, however, and the absence of extensive livestock have made it necessary for the citizens to obtain some type of employment in order to feed and clothe their families, the relief administration reports. Without any income from agricultural sources they have been obliged to rely on relief for subsistence. There are no business enterprises in the county which produce any material salary income. The outstanding accomplishment in this county, the administration believes, has been the support and maintenance given persons who were unable to care for themselves.

I—ANALYSIS OF ALL RELIEF GRANTED FROM FEDERAL, LOCAL PUBLIC, AND PRIVATE WELFARE AGENCY FUNDS—1934

ITEMS	RESIDENT FAMILIES				RESIDENT SINGLES				RESIDENT TOTAL				TRANSIENTS		GRAND TOTAL
	Aver. Mo. No. Cases	Aver. Mo. No. Persons Rept.	Amount	Aver. Mo. Relief Per Case	Aver. Mo. No. Cases	Amount	Aver. Mo. Relief Per Case	Aver. Mo. No. Cases	Amount	Aver. Mo. Relief Per Case	Aver. Mo. No. Cases	Amount	Actual No. Persons	Amount	All Relief Granted
Section A—Work and Direct Relief															
Approved Work Projects															
Federal Funds.....	144.5	643.5	\$ 53,081.50	\$ 30.61	8.2	\$ 1,321.90	\$ 13.35	152.7	\$ 54,403.40	\$ 29.70	\$.....	\$ 54,403.40	
County Funds.....	0.5	2.3	107.50	17.92	0.5	107.50	17.92	107.50	
Total.....	145.0	645.8	\$ 53,189.00	\$ 30.57	8.2	\$ 1,321.90	\$ 13.35	153.2	\$ 54,510.90	\$ 29.66	\$.....	\$ 54,510.90	
Additional County Projects.....	0.5	2.4	188.00	31.33	0.1	9.80	9.80	0.6	197.80	28.26	1	1.95	199.75	
Total Work Relief.....	145.5	648.2	\$ 53,377.00	\$ 30.57	8.3	\$ 1,331.70	\$ 13.32	153.8	\$ 54,708.70	\$ 29.64	1	1.95	\$ 54,710.65	
Direct Relief															
County Funds.....	18.8	81.1	\$ 3,914.18	\$ 17.32	9.9	\$ 1,193.10	\$ 10.03	28.7	\$ 5,107.28	\$ 14.85	73	\$ 159.51	\$ 5,266.79		
Federal Funds															
Garden Seed.....			37.00		37.00	37.00		
Fuel Distribution.....			79.06		79.06	79.06		
Total.....	18.8	81.1	\$ 4,030.24	\$.....	9.9	\$ 1,193.10	\$.....	28.7	\$ 5,223.34	\$.....	74	\$ 159.51	\$ 5,382.85		
Total Work & Direct Relief.....	164.3	729.3	\$ 57,407.24	\$.....	18.2	\$ 2,524.80	\$.....	182.5	\$ 59,932.04	\$.....	74	\$ 161.45	\$ 60,093.50		
Less Duplicated Cases.....	5.3	26.7	0.1	5.4	
Net Total, Section A.....	159.0	702.6	\$ 57,407.24	\$.....	18.1	\$ 2,524.80	\$.....	177.1	\$ 59,932.04	\$.....	74	\$ 161.45	\$ 60,093.50		
Section B—Special Programs															
Federal Grants in Aid															
Emergency Educ. Pro.†.....	
College Student Pro.†.....	
Homestead Rehabilitation†.....	10.2	52.2	1,274.34	24.99	28.80	14.40	11.2	1,303.14	24.59	1,303.14	
Civil Works Service†.....	10.0	609.20	30.46	10.0	609.20	30.46	609.20	
Total Section B.....	10.2	52.2	\$ 1,274.34	\$.....	11.0	\$ 638.00	\$.....	21.2	\$ 1,912.34	\$.....	\$ 1,912.34	
Section C—Other Relief from County Funds															
Poor Farm.....	
Hospitalization.....	0.3	1.2	189.68	47.42	0.3	189.68	47.42	189.68	
Other Institutions.....	0.6	0.6	208.00	29.71	0.6	208.00	29.71	208.00	
Pensions.....	
Mothers' Aid.....	1.5	8.3	382.50	21.25	1.5	382.50	21.25	382.50	
Crippled Children.....	0.4	1.3	331.56	66.31	0.4	331.56	66.31	331.56	
All Other (Burials, etc.).....	0.3	1.0	210.00	70.00	0.3	210.00	70.00	210.00	
Total Section C.....	3.1	12.4	\$ 1,321.74	\$.....	3.1	\$ 1,321.74	\$.....	\$ 1,321.74	
Section D—Relief from Private Agencies															
Red Cross.....	4.4	21.5	\$ 182.38	\$ 3.44	4.4	\$ 182.38	\$ 3.44	\$ 182.38	
Religious Organizations.....	
Paternal Clubs.....	
Community Chest.....	
Associated Charities.....	
Welfare Boards.....	
Salvation Army.....	
Parent-Teachers Assn.....	
Other Agencies.....	
Total Section D.....	4.4	21.5	\$ 182.38	\$.....	4.4	\$ 182.38	\$.....	\$ 182.38	
Section E—Relief from City Funds															
Total Sections A to E, Incl.....	\$ 60,185.70	\$.....	\$ 3,162.80	\$.....	\$ 63,348.50	\$.....	\$ 161.46	\$ 63,509.96		
Section F—Surp. Commodities—Est. Val.															
Commodities Granted by†															
Fed. Surplus Relief Corp.....	\$ 2,851.85	\$.....	\$ 2,851.85	\$.....	\$ 2,851.85	
Kansas Emer. Relief Com.....	4,599.25	4,599.25	4,599.25	
Fuel Granted by†.....	
Fed. Surplus Relief Corp.....	
Total Section F.....	\$ 7,451.10	\$.....	\$ 7,451.10	\$.....	\$ 7,451.10	
Grand Total All Relief.....	\$ 67,636.80	\$.....	\$ 3,162.80	\$.....	\$ 70,799.69	\$.....	\$ 161.46	\$ 70,961.06		

*Cases Included in Schedule III. †Cases Included in Schedule VI. ‡Case Averages Based on Actual Number of Months Program Was in Operation.



II—SUMMARY OF ALL OBLIGATIONS INCURRED FOR RELIEF AND THE WORK RELIEF PROGRAM FOR YEAR 1934 AND CIVIL WORKS ADMINISTRATION FROM NOVEMBER 17, 1933, THROUGH JUNE 30, 1934

Consolidated Statement of All Obligations for These Purposes Against Federal, State, Local Public, Private and Private Welfare Agency Funds

ITEMS	Federal Funds	County Funds	City Funds	Township Funds	School Funds	Private Funds	Total Funds	State Funds	Private Agy. Funds	Grand Total All Funds
Section A										
Work Relief—Wages on Approved Projects	\$ 54,403.40	\$ 107.50					\$ 54,510.90			\$ 54,510.90
Section B										
Non-Relief Obligations—Work Relief Pro.										
Materials										
Aggregate Materials & Stone								\$ 74.77		\$ 74.77
Cement		116.10			49.03		165.13	444.13		609.26
Bituminous Materials		329.90					329.90	64.51		394.41
Petroleum Products		80.00			148.15		1,151.07	722.72		1,873.79
Iron & Steel	922.92						1,028.90	1,419.12		1,419.12
Clay Products								578.16		1,607.06
Lumber		52.90			976.00		829.90	27.30		857.20
Plumbing & Heating	37.60				792.30		269.85	147.35		417.20
Hardware		24.85			245.00		251.54			251.54
Explosives										
Paint & Paint Materials										
Total Materials	\$ 960.52	\$ 603.75			\$ 2,462.02		\$ 4,026.29	\$ 3,489.16		\$ 7,515.45
Team, Truck, & Equipment Expense										
Equipment Parts & Supplies								\$ 91.87		\$ 91.87
Office Supplies & Equipment		77.65					77.65	31.42		109.07
Rental of Equipment		8.50					8.50	269.20		277.70
Total Team, Truck, & Equip. Exp.		\$ 86.15					\$ 86.15	\$ 392.49		\$ 478.64
Other Costs										
Tools								\$ 43.64		\$ 43.64
Rental of Premises		153.75					153.75	20.00		173.75
Other Services	140.40	1,307.76					1,448.16	1,360.68		2,808.84
Other Charges								25.25		25.25
Miscellaneous								54.99		54.99
Total Other Costs	\$ 140.40	\$ 1,461.51					\$ 1,601.91	\$ 1,504.56		\$ 3,106.47
Wages & Salaries	\$ 3,782.50	\$ 1,680.17			\$ 241.05		\$ 5,703.72	\$ 4,255.32		\$ 9,959.04
Total Non-Relief Obligations	\$ 4,883.42	\$ 3,831.58			\$ 2,703.07		\$ 11,418.07	\$ 9,641.53		\$ 21,059.60
Total Sections A & B	\$ 59,286.82	\$ 3,939.08			\$ 2,703.07		\$ 65,928.97	\$ 9,641.53		\$ 75,570.50
Section C										
Additional County Work Relief										
Direct Relief		\$ 199.75					\$ 199.75			\$ 199.75
Admin. Costs Prior to Admin. Projects	116.06	5,266.79					5,382.85			5,382.85
Wages & Salaries		310.00					310.00			310.00
Other Costs		183.04					183.04			183.04
Total	\$ 116.06	\$ 493.04					\$ 493.04			\$ 493.04
Total Section C	\$ 116.06	\$ 5,959.58					\$ 6,075.64			\$ 6,075.64
Section D										
Relief from Special Programs	\$ 1,912.34						\$ 1,912.34			\$ 1,912.34
Other Relief from County Funds		1,321.74					1,321.74			1,321.74
Other Relief from City Funds										
Relief from Private Welfare Agency Funds										
Surplus Commodities & Fuel—Est. Value	7,451.10						7,451.10			7,451.10
Supplemental Administrative Salaries										
Total Section D	\$ 9,363.44	\$ 1,321.74					\$ 10,685.18		\$ 182.38	\$ 10,867.56
Grand Total Sections A to D, Incl.	\$ 68,766.32	\$ 11,220.40			\$ 2,703.07		\$ 82,689.79	\$ 9,641.53	\$ 182.38	\$ 92,513.70
Section E										
Civil Works Administration										
Work Projects										
Payrolls	\$ 26,360.06						\$ 26,360.06	\$ 1,309.08		\$ 27,669.14
Other Costs		2,386.49	739.98				3,126.47	1,204.59		4,331.06
Total	\$ 26,360.06	\$ 2,386.49	\$ 739.98				\$ 29,486.53	\$ 2,513.67		\$ 32,000.20
Administration										
Payrolls	\$ 1,671.00						\$ 1,671.00			\$ 1,671.00
Other Costs										
Total	\$ 1,671.00						\$ 1,671.00			\$ 1,671.00
Total Civil Works Administration	\$ 28,031.06	\$ 2,386.49	\$ 739.98				\$ 31,157.53	\$ 2,513.67		\$ 33,671.20
Grand Total	\$ 96,797.38	\$ 13,606.89	\$ 739.98		\$ 2,703.07		\$ 113,847.32	\$ 12,155.20	\$ 182.38	\$ 126,184.90

III—MONTHLY RECORD OF RESIDENT CASES SHOWING APPLICATIONS RECEIVED, CASES OPENED, ACTIVE AND INACTIVE CASES, AND CASES CLOSED FOR YEAR 1934

	Cases at Beginning of Mo.	Applications Rec'd	Total Cases Opened	New Cases Opened	Old Cases Re-Opened	Total Mo. Case Load	Cases Rec'd Relief	* Cases Homestead'd Rehab. Project	Cases Closed Because No Relief	Total Cases Closed	Cases Closed Because Employ'd	Cases Closed Other Reasons	Cases Open End of Mo.	Cases Active End of Month	Cases Inactive End of Month
January	14	26	26	22	4	40	40	20	8	12	20	20	...
February	20	21	21	15	6	41	38	...	3	5	...	5	36	33	3
March	36	145	142	4	138	178	178	...	1	13	3	10	178	178	...
April	178	7	7	7	...	185	184	22	3	...	208	189	19
May	172	43	39	16	23	211	189	...	46	49	49	...	175	175	...
June	208	12	16	8	8	224	178	...	27	2	2	...	210	185	25
July	175	42	37	6	31	212	185	...	2	15	1	...	258	244	14
August	210	86	49	43	6	259	244	...	15	32	12	...	256	234	22
September	258	15	10	6	4	268	236	...	10	23	246	219	27
October	256	16	13	3	10	269	236	...	15	33	23	...	233	232	3
November	246	15	9	5	4	255	232	...	10	23	20	...	243	239	4
December	235	25	24	14	10	259	239	...	11	20	16

*Included in Cases Receiving Relief.

HAMILTON COUNTY

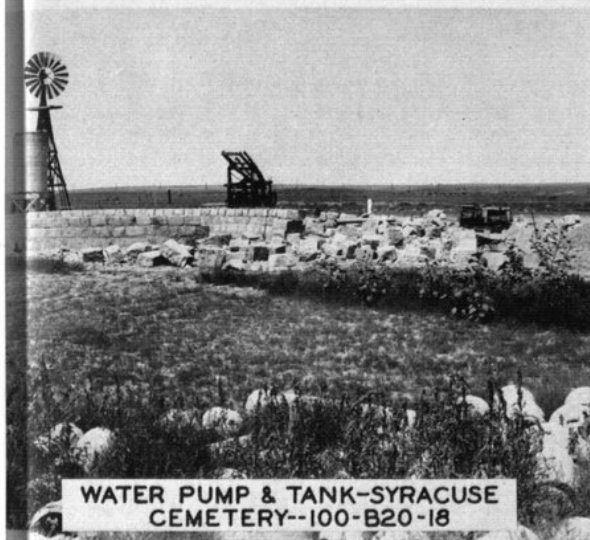

**WATER PUMP & TANK-SYRACUSE
CEMETERY--100-B20-18**

WATER PUMP AND TANK

The water pump and storage tank (upper left) were constructed as a part of a project developed to provide water supplies in the cemetery at Syracuse. Relief laborers drilled the well, manufactured the well casing, constructed a stone reservoir for storing the water, and built a stone pump house. A windmill was installed to pump water from the well into the reservoir which was plastered inside to make it water tight. Other general improvements made in the cemetery included the sanding and graveling of all streets, alleys, and roads leading to and into the cemetery, and the construction of curbing inside the cemetery. The windmill, tank, and a part of the reservoir under construction are visible in the picture.

RELIEF FARM POND

This farm pond (center right) was constructed on a dry water course for a homestead rehabilitation client. Seven similar ponds were constructed in this county under the water conservation program during the summer of 1934, in addition to 16 garden ponds. The view is from the lower end of the pond looking toward the earth fill dam at the extreme right of the picture.



BRIDGE-SOUTHEAST OF COOLIDGE--100-B2-2

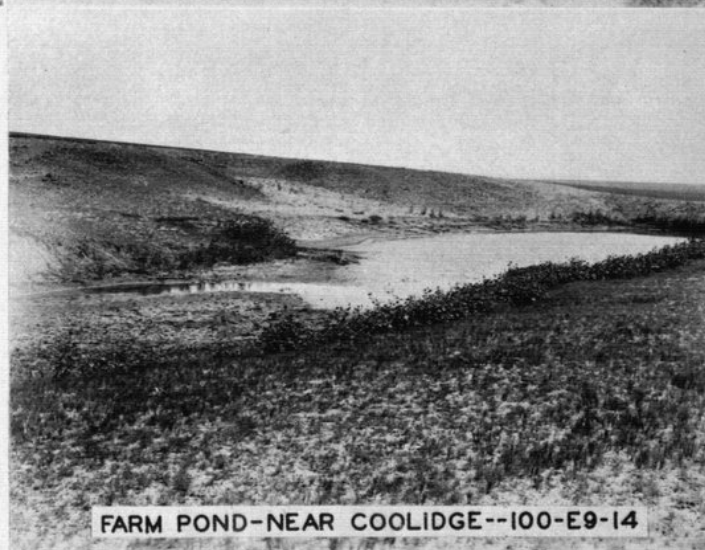

FARM POND-NEAR COOLIDGE--100-E9-14

BRIDGE ON COUNTY ROAD

Two views of a reinforced concrete bridge built on a county road are pictured at the right (upper and lower photographs). The lower view shows the bridge under construction. Workmen may be seen building wooden forms preparatory to pouring concrete. Above, the structure as it appears now. Other improvements provided for on the same project include shoulder and ditch alignment, building of fences, widening fills on roadbed, quarrying stone to be used in building the bridge and abutments and for riprap elsewhere, and replacing smaller culverts.



BRIDGE-SOUTH OF COOLIDGE--100-B2-2



IV—ANALYSIS OF PAYMENTS IN CASH OR IN KIND FOR ALL RELIEF GRANTED FROM FEDERAL, LOCAL PUBLIC, AND PRIVATE WELFARE AGENCY FUNDS—1934

Source of Funds	Total Relief Extended	Payments in Cash	Payments For Which Type Not Defined	Payments in Kind	ANALYSIS OF PAYMENTS IN KIND									
					Food and Household Necessaries	Shelter	Clothing	Fuel	Public Utilities	Medical Care	Institutional Care	Subsistence Crops	Feed for Stock	All Other
January—Federal.....	\$ 1,305.90	\$ 375.20		\$ 930.70	\$ 80.70			\$ 100.00					\$ 750.00	\$ 14.55
County.....	921.15	124.60		796.55	224.23	60.00		49.80		384.15				
City.....	25.36		25.36											
Private Agencies.....														
Total.....	\$ 2,252.41	\$ 499.80	\$ 25.36	\$ 1,727.25	\$ 304.93	\$ 60.00		\$ 149.80	\$ 63.82	\$ 384.15			\$ 750.00	\$ 14.55
February—Federal.....	\$ 648.08	\$ 234.00		\$ 414.08	\$ 344.08			\$ 70.00						
County.....	572.16	95.71		476.45	160.97	49.50		14.68		247.30				
City.....														
Private Agencies.....	22.75		22.75											
Total.....	\$ 1,242.99	\$ 329.71	\$ 22.75	\$ 890.53	\$ 505.05	\$ 49.50		\$ 84.68	\$ 4.00	\$ 247.30				
March—Federal.....	\$ 2,467.55	\$ 1,614.20		\$ 853.35	\$ 213.85			\$ 65.00					\$ 37.00	\$ 537.50
County.....	584.81	19.35		565.46	164.15	48.00				336.52				
City.....														
Private Agencies.....	27.00		27.00											
Total.....	\$ 3,079.36	\$ 1,633.55	\$ 27.00	\$ 1,418.81	\$ 378.00	\$ 48.00		\$ 69.79		\$ 336.52			\$ 37.00	\$ 537.50
April—Federal.....	\$ 4,077.96	\$ 3,260.80		\$ 817.06	\$ 238.00				\$ 79.06					
County.....	785.57	132.90		652.67	159.28	27.00		12.20		393.59				60.00
City.....														
Private Agencies.....														
Total.....	\$ 4,863.53	\$ 3,393.80		\$ 1,469.73	\$ 397.28	\$ 27.00		\$ 12.20	\$ 79.06	\$ 60			\$ 500.00	\$ 60.00
May—Federal.....	\$ 5,574.00	\$ 5,460.70		\$ 113.30	\$ 34.80									
County.....	872.41	67.50		804.91	135.64	32.00		14.07	2.65	529.05			\$ 78.50	\$ 90.00
City.....														
Private Agencies.....														
Total.....	\$ 6,446.41	\$ 5,528.20		\$ 918.21	\$ 170.44	\$ 32.00		\$ 14.07	\$ 2.65	\$ 1.50			\$ 78.50	\$ 90.00
June—Federal.....	\$ 4,524.00	\$ 4,226.50		\$ 297.50	\$ 297.50					1.50				
County.....	598.44	110.00		488.44	83.29	48.50		5.75		315.90			24.00	9.50
City.....														
Private Agencies.....														
Total.....	\$ 5,122.44	\$ 4,336.50		\$ 785.94	\$ 380.79	\$ 48.50		\$ 5.75		\$ 1.50			\$ 24.00	\$ 9.50
July—Federal.....	\$ 5,556.30	\$ 5,325.10		\$ 231.20	\$ 31.20									
County.....	342.59	42.50		300.09	85.16	41.50		8.64		112.95			31.00	20.34
City.....														
Private Agencies.....														
Total.....	\$ 5,898.89	\$ 5,367.60		\$ 331.29	\$ 116.36	\$ 41.50		\$ 8.64		\$ 50			\$ 31.00	\$ 20.34
August—Federal.....	\$ 9,744.14	\$ 9,410.24		\$ 333.90	\$ 333.90									
County.....	625.77	42.50		583.27	125.18	48.85		3.19		372.93			31.00	1.62
City.....														
Private Agencies.....	6.17		6.17											
Total.....	\$ 10,376.08	\$ 9,452.74	\$ 6.17	\$ 917.17	\$ 459.08	\$ 48.85		\$ 3.19		\$ 50			\$ 31.00	\$ 1.62
September—Federal.....	\$ 7,846.66	\$ 6,638.56		\$ 1,208.10	\$ 1,208.10									
County.....	463.08	42.50		420.58	91.51	37.50		22.23	5.89	232.56			30.00	89
City.....														
Private Agencies.....	4.40		4.40											
Total.....	\$ 8,314.14	\$ 6,681.06	\$ 4.40	\$ 1,628.68	\$ 1,299.61	\$ 37.50		\$ 22.23	\$ 5.89	\$ 232.56			\$ 30.00	\$ 89
October—Federal.....	\$ 6,487.24	\$ 5,402.94		\$ 1,084.30	\$ 1,084.30									
County.....	292.35	42.50		249.85	108.13	33.50		5.94		59.80			1.80	7.43
City.....														
Private Agencies.....	21.50		21.50											
Total.....	\$ 6,801.09	\$ 5,445.44	\$ 21.50	\$ 1,334.15	\$ 1,192.43	\$ 33.50		\$ 5.94		\$ 2.25			\$ 31.00	\$ 1.80
November—Federal.....	\$ 8,270.65	\$ 7,242.02		\$ 1,028.63	\$ 1,028.63									
County.....	424.82	42.50		382.32	126.77	48.50		12.28	33.03	10.90			30.00	6.68
City.....														
Private Agencies.....	42.20		42.20											
Total.....	\$ 8,737.67	\$ 7,284.52	\$ 42.20	\$ 1,410.95	\$ 1,155.40	\$ 48.50		\$ 12.28	\$ 33.03	\$ 2.25			\$ 30.00	\$ 6.68
December—Federal.....	\$ 7,380.42	\$ 6,925.38		\$ 455.04	\$ 455.04									
County.....	412.63	42.50		370.13	124.12	53.00		7.19	19.45	103.73			31.00	29.39
City.....														
Private Agencies.....	33.00		33.00											
Total.....	\$ 7,826.05	\$ 6,967.88	\$ 33.00	\$ 825.17	\$ 579.16	\$ 53.00		\$ 7.19	\$ 19.45	\$ 2.25			\$ 31.00	\$ 29.39
Year 1934—Federal.....	\$ 63,887.90*	\$ 56,315.74		\$ 7,567.16*	\$ 5,350.10			\$ 235.00	\$ 79.06				\$ 37.00	\$ 1,866.00
County.....	6,895.78	805.06		6,090.72	1,588.43	527.85		160.76	128.84	11.35			208.00	8.48
City.....														
Private Agencies.....	182.38		182.38											
Grand Total.....	\$ 70,961.06*	\$ 57,129.80	\$ 182.38	\$ 13,657.88*	\$ 6,938.53	\$ 527.85	\$ 395.76	\$ 297.90	\$ 11.35	\$ 3,099.38	\$ 208.00	\$ 37.00	\$ 1,874.48	\$ 357.63

*Includes \$7,451.10 Estimated Valuation Surplus Commodities.



HAMILTON COUNTY

325

V—ANALYSIS OF WORK RELIEF PROGRAM BY PROJECT—January 1, through December 31, 1934

Sponsor	Description of Project	Wages & Salaries		Team, Truck & Equip.		Materials	Other Costs	Distribution of Costs			Total Costs
		Relief	Non-Relief	Relief	Non-Relief			Federal Funds	State Funds	Local Contributions	
Cities											
Syracuse..	Repair*, Reconst.—Streets, etc.	\$ 243.50	\$	\$	\$	\$	\$	\$ 243.50	\$	\$	\$ 243.50
Syracuse..	Repair, Reconst.—Sewers, Drain, etc.	611.20	611.20	611.20
Coolidge..	Repair, Reconst., Rec. Facilities..	263.20	25.80	289.00	289.00
Syracuse..	Repair, Reconst., Rec. Facilities..	347.10	42.00	389.10	389.10
Syracuse..	Repair, Reconst. Waterways, Flood Con.	1,121.80	100.00	1,221.80	1,221.80
Syracuse..	Repair, Reconst.—Cemetery.....	1,376.30	848.41	2,224.71	2,224.71
	Total City Projects.....	\$ 3,963.10	\$	\$ 167.80	\$	\$ 848.41	\$	\$ 4,979.31	\$	\$	\$ 4,979.31
Schools											
Board of Educ.	Repair, Reconst. of Schools, Bldgs. and Grds., Dist. No. 1—Syracuse..	\$ 1,850.10	\$ 241.05	\$ 68.40	\$ 2,432.02	\$ 1,918.50	\$ 2,703.07	\$ 4,621.57
	Total School Projects.....	\$ 1,850.10	\$ 241.05	\$ 68.40	\$ 2,432.02	\$ 1,918.50	\$ 2,703.07	\$ 4,621.57
County											
HAMILTON COUNTY	Repair, Reconst.—Roads, etc.	\$ 9,682.50	\$	\$ 849.00	\$ 603.75	\$ 10,424.00	\$ 711.25	\$ 11,135.25
	Repair, Reconst.—Roads, etc.	776.70	105.00	881.70	881.70
	Cemetery Improvement.....	203.40	91.20	294.60	294.60
	Engineers (Water Conservation).....	400.00	140.40	540.40	540.40
	Prod. & Dist. Gds. to Needy (Baling Feed).....	4,573.80	990.00	5,563.80	5,563.80
	Pub. Welfare, etc., Garden & Farm Ponds (Non-relief).....	112.11	112.11	112.11
	Pub. Ed., Arts & Hesch. (Clerical).....	330.00	330.00	330.00
	Administrative Projects.....	165.00	4,732.67	86.15	1,461.51	3,217.50	3,227.83	6,445.33
	Total County Projects.....	\$15,401.40	\$ 5,462.67	\$ 2,035.20	\$ 86.15	\$ 715.86	\$ 1,601.91	\$ 21,394.11	\$ 3,939.08	\$ 25,303.19
State & Federal											
State—New Const.—Highways.....		\$20,879.00	\$ 4,225.92	\$ 8,178.40	\$ 392.49	\$ 3,489.16	\$ 1,460.61	\$ 29,057.40	\$9,568.18	\$ 38,625.58
State—Repair, Reconst.—Highways, etc.		772.90	29.40	40.40	43.95	813.30	73.35	886.65
State—Feeding, Ship. & Adm. of Cattle Program.....		703.80	320.40	1,024.20	1,024.20
St. Bd. Health—Coll. & Class. Vital Stat.		50.00	50.00	50.00
St. School Rec. Survey—Professional Project.		20.00	20.00	20.00
St. Determination of Land Use & Ownership.		60.00	60.00	60.00
	Total State & Federal Projects.....	\$22,485.70	\$ 4,255.32	\$ 8,539.20	\$ 392.49	\$ 3,489.16	\$ 1,504.56	\$ 31,024.90	\$9,641.53	\$ 40,666.43
	Grand Total.....	\$43,700.30	\$ 9,959.04	\$10,810.60	\$ 478.64	\$ 7,515.45	\$ 3,106.47	\$ 59,286.82	\$9,641.53	\$ 6,642.15	\$ 75,570.50

*Repair Does Not Include Maintenance.

VI—DISTRIBUTION OF COMMODITIES SUPPLIED BY FSRC AND KERC FOR THE YEAR 1934

Max. Relief Cases:						Max. Relief Cases:					
Unit of Measure	Amount Distributed	in Any 1 Mo.	Actual Costs	Estimated Valuation	Total	Unit of Measure	Amount Distributed	in Any 1 Mo.	Actual Costs	Estimated Valuation	Total
Commodities Furnished by FSRC						Grain & Feed.....Bushels					
Apples.....	Pounds		\$.....	\$.....	\$.....	Pork, Fresh.....	Pounds	2,657	\$.....	\$ 1,328.50	\$ 1,328.50
Beef, Fresh.....	Pounds					Pork, Smoked.....	Pounds				
Beef, Canned.....	1½lb Cans	4,234	242	1,058.50	1,058.50	Sausage.....	Pounds				
Blankets.....	Pounds	480	211	120.00	120.00	Soup, Canned.....	Cans				
Butter.....	Pounds					Mattresses*		35	34	350.00	350.00
Cheese.....	Pounds					Comforts*					
Flour.....	2½lb Sacks	48	30	48.00	48.00	Pillow Cases*					
Grain & Feed.....	Bushels	1,075		537.50	537.50	Sheets*					
Lard.....	Pounds	360	176	32.40	32.40	Huck & Terry Towels*				135.00	135.00
Milkwheat-O.....	Pounds	1,008	144	100.80	100.80	New Garments**	110	65		130.00	130.00
Pork, Salt.....	Pounds					Old Garments**	110	40			
Pork, Smoked.....	Pounds	5,209	337	885.53	885.53	Total.....				\$ 4,599.25	\$ 4,599.25
Potatoes.....	Pounds					Total Commodities.....				\$ 7,451.10	\$ 7,451.10
Rice.....	Pounds	1,152	196	69.12	69.12	Fuel Distribution—FSRC					
Sugar.....	Pounds					Coal.....	Tons		\$.....	\$.....	\$.....
Tongue, Frozen.....	Pounds					Fuel Distribution—KERC					
Total.....				\$ 2,851.85	\$ 2,851.85	Coal.....	Tons	10.03	79.06		79.06
Commodities Purchased by KERC						Gas.....					
Beef, Fresh.....	Pounds	13,201	252	\$ 1,980.15	\$ 1,980.15	Dist. Costs of FSRC					
Beef, Canned.....	1½lb Cans	3,528	200	705.60	705.60	Coal Paid by KERC.....					
Cod Liver Oil.....	12 oz. Bottles.....					Total.....			\$ 79.06	\$ 79.06	\$ 79.06
Eggs.....	Dozen					Grand Total.....			\$ 79.06	\$ 7,451.10	\$ 7,530.16
Flour.....	12lb Sacks.....										
Goat Meat.....	Pounds										

*Raw Materials Furnished by FSRC. Finished Products Accomplished under Work Projects.

**Materials Furnished for Work Projects from County and Private Funds.

*Raw Materials Furnished by FSRC. Finished Products Accomplished under Work Projects.
**Materials Furnished for Work Projects from County and Private Funds.

VII—ANALYSIS OF COUNTY ADMINISTRATIVE COSTS—1934

	Non-Relief Payrolls		Relief Payrolls		Equipment Rental	Materials	Other Costs	Total Costs
	Aver. Monthly No. Employed	Earnings	Aver. Monthly No. Empl'd	Earnings				
Administrative Projects								
County Funds.....	2.4	\$ 1,680.17	\$ 86.15	\$ 1,461.51	\$ 3,227.83
Federal Funds.....	4.2	3,052.50	3	165.00	3,217.50
Additional Administration—County Funds*.....	2.0	310.00	183.04	493.04
Supplemental Salaries								
City Funds.....
Private Funds.....
Total Costs.....	\$ 5,042.67	\$ 165.00	\$ 86.15	\$ 1,644.55	\$ 6,938.37

*Additional Administration January through March 31.



VIII—ANALYSIS OF CIVIL WORKS ADMINISTRATION PROJECTS FOR THE ENTIRE PERIOD, NOVEMBER 17, 1933, THROUGH JUNE 30, 1934

Sponsor	Description of Project	FEDERAL FUNDS				SPONSORS' CONTRIBUTIONS				DISTRIBUTION OF COSTS		
		CWA Payrolls		Purchase Orders		Wages	Team-Truck Equip. Exp.	Materials	Other Costs	Federal Funds	Local Funds	Gr'd Total Expenditures
		Wages	Team-Truck Equip. Exp.	Team-Truck Equip. Exp.	Materials							
Cities												
City of Syracuse	Street Improvement	\$ 1,956.15	\$ 900.70	\$	\$	\$	\$	\$ 648.66	\$ 91.32	\$ 2,856.85	\$ 739.98	\$ 3,596.83
City of Kendall	Street Improvement	37.50	13.50							51.00		51.00
City of Syracuse	Flood Control	132.75	149.70							282.45		282.45
Total City Projects		\$ 2,126.40	\$1,063.90	\$	\$	\$	\$	\$ 648.66	\$ 91.32	\$ 3,190.30	\$ 739.98	\$ 3,930.28
School												
School Dist. No. 1	Building Improvement	\$ 207.45	\$	\$	\$	\$	\$	\$	\$	\$ 207.45	\$	\$ 207.45
Total School Projects		\$ 207.45	\$	\$	\$	\$	\$	\$	\$	\$ 207.45	\$	\$ 207.45
County												
Hamilton County	Roads	\$10,408.80	\$ 663.30	\$	\$	\$	\$ 149.45	\$1,528.99	\$ 708.05	\$11,072.10	\$2,386.49	\$13,458.59
Hamilton County	Local CWA Office	807.75								807.75		807.75
Hamilton County	Poor Relief	132.00								132.00		132.00
Hamilton County	Re-employment Office	933.25								933.25		933.25
Hamilton County	Cemetery Improvement	6.00								6.00		6.00
Total County Projects		\$12,287.80	\$ 663.30	\$	\$	\$	\$ 149.45	\$1,528.99	\$ 708.05	\$12,951.10	\$2,386.49	\$15,337.59
State & Federal												
State	Road Work, Drought Relief	\$ 5,370.05	\$6,048.36	\$	\$	\$1,309.08	\$ 516.88	\$ 687.71	\$	\$11,418.41	\$2,513.67	\$13,932.08
Federal	Farm Mortgage & Land Value	263.80								263.80		263.80
Total State & Federal Projects		\$ 5,633.85	\$6,048.36	\$	\$	\$1,309.08	\$ 516.88	\$ 687.71	\$	\$11,682.21	\$2,513.67	\$14,195.88
Grand Total		\$29,255.50	\$7,775.56	\$	\$	\$1,309.08	\$ 666.33	\$2,865.36	\$ 799.37	\$28,031.06	\$5,640.14	\$33,671.20

326

HAMILTON COUNTY

IX—CIVIL WORKS ADMINISTRATION—EMPLOYMENT, MAN HOURS, AND WAGES FOR THE ENTIRE PERIOD, NOVEMBER 17, 1933, THROUGH JUNE 30, 1934

	Employment Data Covering Work Projects and Tool and Sundry Equipment Projects						Employment Data Covering Administrative Projects				Summary				Grand Total
	All Payrolls Covering Projects Employing Principally Labor			All Payrolls Covering Drivers of Their Own Teams, Trucks and Other Mechanical Equipment			Payrolls on Project Employing Chiefly Professional & Clerical Wk's		Payrolls for E'p's of State & Local Administrative Proj.		Total Number Employees	Total Earnings, Wages, Salaries and Hire	Average Weekly Wage	Accident Compensation	
	Average Weekly No. of Employees	Total Man Hours Worked	Total Wages Earned	Average Weekly No. of Employees	Total Hours Worked	Total Earnings Wages-Hire	Average Weekly No. of E'p's	Salaries and Wages Earned	Average Weekly No. of Employees	Salaries and Wages Earned					
Hamilton County															
Total 1933	84.3	12,951	\$ 5,254.35	20.2	3,288	\$2,235.96	0.5	\$ 36.00	4.3	\$ 370.50	109.3	\$ 7,896.81	\$12.04	\$	\$ 7,896.81
Total— First 3 Mo. 1934	126.6	31,358	12,963.30	28.0	7,435	5,518.65	1.2	227.40	5.5	1,249.50	161.3	19,958.85	9.52		19,958.85
Total— Second 3 Mo. 1934							0.7	124.40	0.2	51.00	0.9	175.40	14.62		175.40
Total	67.3	44,309	\$18,217.65	15.2	10,723	\$7,754.61	0.8	\$387.80	3.2	\$1,671.00	86.5	\$28,031.06	\$10.14	\$	\$28,031.06



HARPER COUNTY

327

Board of County Commissioners—J. N. Beal, Chairman, Harper; F. F. Rife, Anthony; D. B. Heacock, Attica.

County Emergency Relief Committee—Edgar C. Miller, Chairman, Anthony; E. L. Mueller, Anthony; H. C. Dryden, Harper; F. F. Rife, Anthony; D. B. Heacock, Attica.

County Poor Commissioner—R. P. Chevraux; County Case Supervisor—B. Gordon Gustafson, Acting; Supervisor of Work Program—F. N. Kennedy (December, 1934).
Assessed Valuation—\$24,964,354 (March 1, 1934); Bonded Indebtedness—\$44,500 (October 1, 1934); Population—12,601 (March, 1934); Total Population on Relief—1,513; Per Cent—12.0 (December, 1934).

EXPENDITURES FOR RELIEF AND CWA FROM ALL SOURCES, 1934*

	Relief Program	CWA Program	Total
Total County Funds.....	\$ 27,463.59	\$ 1,633.20	\$ 29,096.79
Total Township Funds.....			
Total City Funds.....	4,523.53	836.50	5,360.03
Total School Funds.....	975.42		975.42
Total Privately Raised Funds.....	4,373.86		4,373.86
Total State Funds.....	366.92	320.83	687.75
Total Federal Funds.....	58,847.53	40,780.35	99,627.88
Total.....	\$ 96,550.85	\$ 43,570.88	\$ 140,121.73

EXPENDITURES FOR RELIEF AND CWA FROM ALL SOURCES, 1924-1933*

	1924-1933	1934
Total County Funds.....	\$103,213.81	\$103,213.81
Total Private Funds.....	26,369.75	26,369.75
Total City Funds.....	6,166.48	6,166.48
Total Federal Funds.....	21,951.97	22,962.31
Total.....	\$157,702.01	\$22,962.31

*Excludes All Non-relief Obligations Except Payrolls.

WORK RELIEF AND CWA, OCTOBER, 1932, THROUGH DECEMBER, 1934

The water conservation program, which was initiated in Harper county in July, 1934, made considerable progress during the remainder of the year. Notable accomplishments of permanent value include the construction of a city lake at Anthony (not completed in 1934), completion or near completion of 14 farm ponds, and the construction of six emergency wells.

Water conservation projects employed practically all of the work relief laborers toward the latter part of 1934, with the exception of those employed on county road projects. Projects for the improvement of roads, however, were carried out under the work and CWA programs, beginning in October, 1932, and continuing through December, 1934.

Road work consisted of surfacing with gravel and the building of bridges. All were small bridges, the longest having a 20-foot span, and a few wooden culverts were built. At the close of 1934 six miles of state highway and 50 miles of county and township roads had been improved, six bridges and large culverts constructed, and 45 small culverts built. Fifty blocks of streets were improved at Anthony and Harper.

Building and extending the waterworks system at the city of Harper was the most notable project under the CWA. Lines were extended to serve parts of the city which had never had a water system, and old mains were repaired. Nine hundred eighty-five feet of water main were laid and one water plant improved. Storm sewers to the extent of 607 feet were laid, eight blocks of sanitary sewer were cleaned, and 140 community sanitation units and 12 septic tanks installed.

Public buildings improved were the courthouse at Anthony and one schoolhouse. Outdoor improvements consisted of work on two parks, two playgrounds at Anthony and Attica, and one cemetery at Anthony.

The relief load in Harper county showed an increase in the fall of 1934 at the close of the harvest season. Farm labor has always been the main source of employment in the county with the exception of a few industrial plants. The flour mills at Anthony and Harper continued to operate in 1934 and furnished employment, but the salt plant at Anthony was closed down. Employment was considered temporary by county relief officials, however.

I—ANALYSIS OF ALL RELIEF GRANTED FROM FEDERAL, LOCAL PUBLIC, AND PRIVATE WELFARE AGENCY FUNDS—1934

ITEMS	RESIDENT FAMILIES				RESIDENT SINGLES				RESIDENT TOTAL				TRANSIENTS		GRAND TOTAL
	Aver. Mo. No. Cases	Aver. Mo. No. Persons Rept.	Amount	Aver. Mo. Relief Per Case	Aver. Mo. No. Cases	Amount	Aver. Mo. Relief Per Case	Aver. Mo. No. Cases	Amount	Aver. Mo. Relief Per Case	Aver. Mo. No. Cases	Amount	Actual No. Persons	Amount	All Relief Granted
Section A—Work and Direct Relief															
Approved Work Projects															
Federal Funds.....	177.1	818.1	\$ 36,038.80	\$ 16.96	5.7	\$ 535.65	\$ 7.88	182.8	\$ 36,574.45	\$ 16.68					\$ 36,574.45
County Funds.....	21.3	103.9	1,311.85	5.12	0.4	48.50	9.70	21.7	1,360.35	5.23					1,360.35
Total.....	198.4	922.0	\$ 37,350.65	\$ 15.69	6.1	\$ 584.15	\$ 8.00	204.5	\$ 37,934.80	\$ 15.46					\$ 37,934.80
Additional County Projects	35.8	154.8	4,377.93	10.18	3.9	262.98	5.60	39.7	4,640.91	9.75			6	14.05	4,654.96
Total Work Relief.....	234.2	1,076.8	\$ 41,728.58	\$ 14.85	10.0	\$ 847.13	\$ 7.06	244.2	\$ 42,575.71	\$ 14.53			6	14.05	\$ 42,589.76
Direct Relief															
County Funds.....	29.6	111.2	\$ 3,432.79	\$ 9.67	16.9	\$ 1,516.87	\$ 7.47	46.5	\$ 4,949.66	\$ 8.87			33	\$ 96.24	\$ 5,045.90
Federal Funds.....			148.00						148.00						148.00
Garden Seed.....			1,103.23						1,103.23						1,103.23
Fuel Distribution.....															
Total.....	29.6	111.2	\$ 4,684.02		16.9	\$ 1,516.87		46.5	\$ 6,200.89				33	\$ 96.24	\$ 6,297.13
Total Work & Direct Relief.....	263.8	1,188.0	\$ 46,412.60		26.9	\$ 2,364.00		290.7	\$ 48,776.60				39	\$ 110.29	\$ 48,886.89
Less Duplicated Cases.....	21.3	100.8						21.3							
Net Total, Section A.....	242.5	1,087.2	\$ 46,412.60		26.9	\$ 2,364.00		269.4	\$ 48,776.60				39	\$ 110.29	\$ 48,886.89
Section B—Special Programs															
Federal Grants in Aid															
Emergency Educ. Pro.†					7.3	\$ 2,228.25	\$ 76.84	7.3	\$ 2,228.25	\$ 76.84					\$ 2,228.25
College Student Pro.†															
Homestead Rehabilitation†	5.0	19.2	837.00	55.80				5.0	837.00	55.80					837.00
Civil Works Service†					4.5	309.36	34.37	4.5	309.36	34.37					309.36
Total Section B.....	5.0	19.2	\$ 837.00		11.8	\$ 2,537.61		16.8	\$ 3,374.61						\$ 3,374.61
Section C—Other Relief from County Funds															
Poor Farm.....					8.5	\$ 4,176.83	\$ 40.94	8.5	\$ 4,176.83	\$ 40.94					\$ 4,176.83
Hospitalization.....	3.0	4.6	1,176.90	31.81				3.0	1,176.90	31.81					1,176.90
Other Institutions.....	0.1	0.1	40.00	40.00				0.1	40.00	40.00					40.00
Pensions.....	4.3	8.0	243.00	4.76				4.3	243.00	4.76					243.00
Mothers Aid.....	9.0	9.0	3,674.99	35.00				9.0	3,674.99	35.00					3,674.99
Crippled Children.....															
All Other (Burials, etc.).....	0.8	2.6	448.00	49.77				0.8	448.00	49.77					448.00
Total Section C.....	17.2	24.3	\$ 5,582.89		8.5	\$ 4,176.83		25.7	\$ 9,759.72						\$ 9,759.72
Section D—Relief from Private Agencies															
Red Cross.....	2.1	7.0	185.46	7.42				2.1	185.46	7.42					185.46
Religious Organizations.....	5.7	23.3	223.90	3.24				5.7	223.90	3.24					223.90
Fraternal Clubs.....	8.8	35.3	133.20	1.26				8.8	133.20	1.26					133.20
Community Chest.....															
Associated Charities.....															
Welfare Boards.....	18.5	79.9	865.14	3.90					865.14	3.90					865.14
Salvation Army.....															
Parent-Teachers Assn.....															
Other Agencies.....	37.8	125.9	2,433.36	5.36				37.8	2,433.36	5.36					2,433.36
Total Section D.....	72.9	271.4	\$ 3,841.06					72.9	\$ 3,841.06						\$ 3,841.06
Section E—Relief from City Funds															
.....	36.5	144.5	\$ 2,924.16	\$ 6.68				36.5	\$ 2,924.16	\$ 6.68					\$ 2,924.16
Total Sections A to E, Incl.....			\$ 59,597.71						\$ 68,676.15					\$ 110.29	\$ 68,786.44
Section F—Surp. Commodities—Est. Val.															
Commodities Granted by†															
Fed. Surplus Relief Corp.....			\$ 5,610.15						\$ 5,610.15						\$ 5,610.15
Kansas Emer. Relief Com.....			5,962.80						5,962.80						5,962.80
Fuel Granted by†															
Fed. Surplus Relief Corp.....			238.66						238.66						238.66
Total Section F.....			\$ 11,811.61						\$ 11,811.61						\$ 11,811.61
Grand Total All Relief.....			\$ 71,409.32						\$ 80,487.76					\$ 110.29	\$ 80,598.05

*Cases Included in Schedule III. †Cases Included in Schedule VI. ‡Case Averages Based on Actual Number of Months Program Was in Operation.



328

HARPER COUNTY

II—SUMMARY OF ALL OBLIGATIONS INCURRED FOR RELIEF AND THE WORK RELIEF PROGRAM FOR YEAR 1934 AND CIVIL WORKS ADMINISTRATION FROM NOVEMBER 17, 1933, THROUGH JUNE 30, 1934

Consolidated Statement of All Obligations for These Purposes Against Federal, State, Local Public, Private and Private Welfare Agency Funds

ITEMS	Federal Funds	County Funds	City Funds	Township Funds	School Funds	Private Funds	Total Funds	State Funds	Private Aggr. Funds	Grand Total All Funds
Section A										
Work Relief—Wages on Approved Projects	\$ 36,574.45	\$ 933.85	\$ 406.70	\$ 19.80			\$ 37,934.80			\$ 37,934.80
Section B										
Non-Relief Obligations—Work Relief Pro.										
Materials										
Aggregate Materials & Stone	\$ 380.84	\$ 57.20	\$ 6.10	\$ 316.13	\$ 20.00		\$ 399.43	\$ 18.35		\$ 417.78
Cement		32.00	1,772.73		1,343.95	126.44	3,675.96	10.00		3,685.96
Bituminous Materials		54.25					54.25			54.25
Petroleum Products		656.55	68.72			150.90	876.17	.60		876.77
Iron & Steel	1,162.57	891.81	966.40		377.58	28.52	3,426.88			3,426.88
Clay Products	899.50	120.55			412.22	238.55	1,670.82			1,670.82
Lumber	628.93	2,435.14	1,687.85		1,379.24	108.95	6,240.11			6,240.11
Plumbing & Heating	2.25	170.45	54.52		9.22		236.44			236.44
Hardware	25.56	287.77	72.77		191.76	66.49	644.35			644.35
Explosives	223.15	109.58	70				333.43			333.43
Paint & Paint Materials		208.71			38.10		246.81			246.81
Total Materials	\$ 3,322.80	\$ 5,044.01	\$ 4,629.79		\$ 4,068.20	\$ 739.85	\$ 17,804.65	\$ 28.95		\$ 17,833.60
Team, Truck, & Equipment Expense										
Equipment Parts & Supplies	\$ 119.50	\$ 344.03	\$ 835.79		\$ 128.84		\$ 1,428.16			\$ 1,428.16
Office Supplies & Equipment						10.10	354.78			354.78
Rental of Equipment	\$ 8,210.00	\$ 2,841.78	\$ 93.42		\$ 425.89	\$ 3,018.00	\$ 14,589.09	\$ 358.32		\$ 14,947.41
Total Team, Truck, & Equip. Exp.	\$ 8,329.5	\$ 3,530.49	\$ 929.21		\$ 554.73	\$ 3,028.10	\$ 16,372.03	\$ 358.32		\$ 16,730.35
Other Costs										
Tools		\$ 12.30	\$ 272.10		\$ 6.20		\$ 290.60	\$ 4.35		\$ 294.95
Rental of Premises						27.75	27.75			27.75
Other Services	298.20	806.83	10.58				1,115.61	.60		1,116.21
Other Charges			1,299.75		20.00		1,319.75			1,319.75
Miscellaneous	21.85	250.46	23,829.06		163.82		24,265.19			24,265.19
Total Other Costs	\$ 320.05	\$ 1,069.59	\$ 25,412.09		\$ 190.02	\$ 27.75	\$ 27,019.50	\$ 4.95		\$ 27,024.45
Wages & Salaries	\$ 5,835.63	\$ 6,404.46	\$ 1,192.67		\$ 955.62	\$ 532.80	\$ 14,921.18	\$ 366.92		\$ 15,288.10
Total Non-Relief Obligations	\$ 17,807.98	\$ 16,048.55	\$ 32,163.76		\$ 5,768.57	\$ 4,328.50	\$ 76,117.36	\$ 759.14		\$ 76,876.50
Total Sections A & B	\$ 54,382.43	\$ 16,982.40	\$ 32,570.46		\$ 5,788.37	\$ 4,328.50	\$ 114,052.16	\$ 759.14		\$ 114,811.30
Section C										
Additional County Work Relief		\$ 4,654.96					\$ 4,654.96			\$ 4,654.96
Direct Relief	1,251.23	5,045.90					6,297.13			6,297.13
Admin. Costs Prior to Admin. Projects										
Wages & Salaries		922.70					922.70			922.70
Other Costs		861.10					861.10			861.10
Total		\$ 1,783.80					\$ 1,783.80			\$ 1,783.80
Total Section C	\$ 1,251.23	\$ 11,484.66					\$ 12,735.89			\$ 12,735.89
Section D										
Relief from Special Programs	\$ 3,374.61						\$ 3,374.61			\$ 3,374.61
Other Relief from County Funds		9,759.72					9,759.72			9,759.72
Other Relief from City Funds			2,924.16				2,924.16			2,924.16
Relief from Private Welfare Agency Funds										
Surplus Commodities & Fuel—Est. Value	11,811.61						11,811.61			11,811.61
Supplemental Administrative Salaries										
Total Section D	\$ 15,186.22	\$ 9,759.72	\$ 2,924.16				\$ 27,870.10			\$ 27,870.10
Grand Total Sections A to D, Incl.	\$ 70,819.88	\$ 38,226.78	\$ 35,494.62		\$ 5,788.37	\$ 4,328.50	\$ 154,658.15	\$ 759.14		\$ 159,258.35
Section E										
Civil Works Administration										
Work Projects										
Payrolls	\$ 62,879.66	\$ 1,633.20	\$ 836.50				\$ 65,349.36	\$ 320.83		\$ 65,670.19
Other Costs	2,771.66	4,651.10	1,296.69			354.37	9,073.82	417.13		9,490.95
Total	\$ 65,651.32	\$ 6,284.30	\$ 2,133.19			\$ 354.37	\$ 74,423.18	\$ 737.96		\$ 75,161.14
Administration										
Payrolls	\$ 863.00						\$ 863.00			\$ 863.00
Other Costs										
Total	\$ 863.00						\$ 863.00			\$ 863.00
Total Civil Works Administration	\$ 66,514.32	\$ 6,284.30	\$ 2,133.19			\$ 354.37	\$ 75,286.18	\$ 737.96		\$ 76,024.14
Grand Total	\$ 137,334.20	\$ 44,511.08	\$ 37,627.81		\$ 5,788.37	\$ 4,682.87	\$ 229,944.33	\$ 1,497.10		\$ 235,282.49

III—MONTHLY RECORD OF RESIDENT CASES SHOWING APPLICATIONS RECEIVED, CASES OPENED, ACTIVE AND INACTIVE CASES, AND CASES CLOSED FOR YEAR 1934

	Cases at Beginning of Mo.	Applications Rec'd	Total Cases Opened	New Cases Opened	Old Cases Re-Opened	Total Mo. Case Load	Cases Rec'd Relief	*Cases Homest'd Rehab. Project	Cases Received No Relief	Total Cases Closed	Cases Closed Because Employ't	Cases Closed Other Reasons	Cases Open End of Mo.	Cases Active End of Month	Cases Inactive End of Month
January	49	185	185	185	...	234	223	...	11	13	...	13	221	220	1
February	221	24	24	21	3	245	205	...	40	42	1	41	203	203	...
March	203	80	80	26	63	292	174	...	118	125	...	125	167	167	...
April	167	519	519	204	315	686	328	...	358	62	...	62	624	324	300
May	624	12	10	5	5	634	273	...	361	361	65	296	273	273	...
June	273	15	15	15	...	288	87	...	201	201	10	191	87	87	...
July	87	126	126	6	120	213	206	...	7	7	3	4	206	206	...
August	206	142	142	36	106	348	333	...	15	15	10	5	333	333	...
September	333	51	44	22	22	377	306	1	71	71	55	16	306	306	...
October	306	86	53	5	48	359	344	3	15	15	...	15	344	344	...
November	344	69	48	30	18	392	376	4	16	16	...	16	376	376	...
December	376	53	44	29	15	420	394	7	26	26	4	22	394	394	...

*Included in Cases Receiving Relief.

HARPER COUNTY



BRIDGE CONSTRUCTION-HARPER-- 5I-B6-4



COUNTY POOR FARM - 5I-B4-27

TIMBER BRIDGE NEAR HARPER

This bridge (upper left) is one of six similar structures built during 1934. Most of the bridges were small structures with spans usually measuring not more than 20 feet. A few wooden culverts also were constructed in Harper county.

RUSSIAN THISTLE HAY

The view (center) shows Russian thistle hay which has been harvested and stacked awaiting future utilization as stock feed. Work relief laborers were permitted to cut and stack the hay for the owners with the agreement that the Kansas Emergency Relief Committee, which distributed the hay as a surplus commodity, and the farmer would share equally.



RUSSIAN THISTLE HAY

COUNTY POOR FARM

Extensive improvements were made at the Harper county poor farm (upper right) under a work relief project. General outdoor repair work was done on the buildings and the road (foreground) leading to the farm was surfaced.

ANTHONY MUNICIPAL LAKE

Anthony lake (lower views), constructed under the water conservation program of the Kansas Emergency Relief Committee to augment the city's water supply, has a surface area of 135 acres and impounds 950 acre-feet of water. A park area of approximately 410 acres which surrounds the lake will be landscaped to provide a recreation center for residents of Harper county.



DAM-ANTHONY MUNICIPAL LAKE -- 5I-BII-24



ANTHONY MUNICIPAL LAKE - 5I-BII-24



IV—ANALYSIS OF PAYMENTS IN CASH OR IN KIND FOR ALL RELIEF GRANTED FROM FEDERAL, LOCAL PUBLIC, AND PRIVATE WELFARE AGENCY FUNDS—1934

Source of Funds	Total Relief Extended	Payments in Cash	Payments For Which Type Not Defined	Payments in Kind	ANALYSIS OF PAYMENTS IN KIND									
					Food and Household Necessities	Shelter	Clothing	Fuel	Public Utilities	Medical Care	Institutional Care	Subsistence Crops	Feed for Stock	All Other
January—Federal.....	\$ 851.75	\$ 507.50	\$ 344.25	\$ 344.25	\$ 344.25	\$ 75	\$ 46.63	\$ 418.85	\$ 437.35	\$ 50.00				
County.....	3,810.40	2,064.78	1,215.62	262.04										
City.....	19.80													
Private Agencies.....	563.42													
Total.....	\$ 4,745.37	\$ 2,602.28	\$ 585.22	\$ 1,550.87	\$ 606.29	\$ 75	\$ 46.63	\$ 418.85	\$ 437.35	\$ 50.00				
February—Federal.....	\$ 1,582.53	\$ 768.11	\$ 814.42	\$ 814.42	\$ 814.42	\$ 5.45		\$ 208.15	\$ 304.21	\$ 55.00				
County.....	2,563.83	1,729.23	834.60	261.79										
City.....	86.20													
Private Agencies.....	178.37													
Total.....	\$ 4,411.13	\$ 2,497.34	\$ 264.77	\$ 1,649.02	\$ 1,076.21	\$ 5.45		\$ 208.15	\$ 304.21	\$ 55.00				
March—Federal.....	\$ 3,900.95	\$ 868.50	\$ 3,032.45	\$ 696.95	\$ 696.95	\$ 11.00		\$ 2.35		\$ 150.00	\$ 274.96	\$ 148.00	\$ 2,037.50	\$ 50.00
County.....	2,054.84	1,009.25	1,045.59	241.77						465.51				
City.....	46.20													
Private Agencies.....	393.63													
Total.....	\$ 6,395.62	\$ 1,877.75	\$ 439.83	\$ 4,078.04	\$ 938.72	\$ 11.00		\$ 2.35		\$ 615.51	\$ 274.96	\$ 148.00	\$ 2,037.50	\$ 50.00
April—Federal.....	\$ 5,879.57	\$ 2,243.10	\$ 3,634.47	\$ 42.58	\$ 42.58	\$ 3.00	\$ 3.25	\$ 1,341.89	\$ 473.97	\$ 364.56			\$ 2,250.00	\$ 50.00
County.....	1,791.39	665.49	1,126.10	258.77										
City.....	327.30													
Private Agencies.....	316.35													
Total.....	\$ 8,314.81	\$ 2,910.59	\$ 645.68	\$ 4,760.57	\$ 471.35	\$ 3.00	\$ 3.25	\$ 1,344.44	\$ 473.97	\$ 364.56			\$ 2,250.00	\$ 50.00
May—Federal.....	\$ 4,411.54	\$ 3,516.35	\$ 895.19	\$ 895.19	\$ 895.19	\$ 3.42		\$ 1.26		\$ 912.67	\$ 204.36			\$ 50.00
County.....	1,728.51	356.00	1,372.51	200.80										
City.....	121.20													
Private Agencies.....	127.37													
Total.....	\$ 6,388.62	\$ 3,872.35	\$ 248.57	\$ 2,267.70	\$ 1,095.99	\$ 3.42		\$ 1.26		\$ 912.67	\$ 204.36			\$ 50.00
June—Federal.....	\$ 660.34	\$ 572.25	\$ 88.09	\$ 88.09	\$ 88.09			\$ 3.00		\$ 520.98	\$ 253.91			\$ 70.00
County.....	1,100.75	26.00	1,074.75	218.86										
City.....	313.05													
Private Agencies.....	98.68													
Total.....	\$ 2,172.82	\$ 598.25	\$ 1,162.84	\$ 306.95	\$ 8.00	\$ 3.00		\$ 520.98	\$ 253.91					\$ 70.00
July—Federal.....	\$ 3,690.80	\$ 3,027.10	\$ 663.70	\$ 663.70	\$ 663.70	\$ 2.50	\$ 2.00	\$ 58		\$ 508.10	\$ 266.79			\$ 63.90
County.....	1,284.24	124.10	1,160.14	296.27										
City.....	629.40													
Private Agencies.....	35.00													
Total.....	\$ 5,619.44	\$ 3,151.20	\$ 664.40	\$ 1,802.84	\$ 959.97	\$ 2.50	\$ 2.00	\$ 58		\$ 508.10	\$ 266.79			\$ 63.90
August—Federal.....	\$ 7,048.03	\$ 6,473.70	\$ 574.33	\$ 574.33	\$ 574.33	\$ 8.15	\$ 39.19	\$ 30		\$ 504.70	\$ 364.56			\$ 60.00
County.....	1,388.22	104.40	1,283.82	306.92										
City.....	651.29													
Private Agencies.....	113.17													
Total.....	\$ 9,200.71	\$ 6,578.10	\$ 764.46	\$ 1,858.15	\$ 881.25	\$ 8.15	\$ 39.19	\$ 30		\$ 504.70	\$ 364.56			\$ 60.00
September—Federal.....	\$ 5,171.25	\$ 4,411.00	\$ 760.25	\$ 760.25	\$ 760.25	\$ 6.50	\$ 19.26	\$ 60		\$ 240.10	\$ 283.82			\$ 10.85
County.....	905.74	19.40	886.34	325.21										
City.....	251.92													
Private Agencies.....	186.83													
Total.....	\$ 6,515.74	\$ 4,430.40	\$ 438.75	\$ 1,646.59	\$ 1,085.46	\$ 6.50	\$ 19.26	\$ 60		\$ 240.10	\$ 283.82			\$ 10.85
October—Federal.....	\$ 5,974.80	\$ 5,575.05	\$ 399.75	\$ 399.75	\$ 399.75	\$ 5.00	\$ 7.32	\$ 10.82		\$ 335.85	\$ 262.81			\$ 27.43
County.....	1,189.07	154.15	1,035.32	386.29										
City.....	271.20													
Private Agencies.....	417.69													
Total.....	\$ 7,853.36	\$ 5,729.20	\$ 685.89	\$ 1,435.27	\$ 786.04	\$ 5.00	\$ 7.32	\$ 10.82		\$ 335.85	\$ 262.81			\$ 27.43
November—Federal.....	\$ 8,088.97	\$ 7,001.93	\$ 1,087.04	\$ 1,087.04	\$ 1,087.04	\$ 8.00	\$ 14.07	\$ 37.91		\$ 263.85	\$ 765.40		\$ 3.50	\$ 20.50
County.....	1,648.44	175.90	1,472.54	359.31										
City.....	201.60													
Private Agencies.....	318.23													
Total.....	\$ 10,257.24	\$ 7,177.83	\$ 519.83	\$ 2,539.58	\$ 1,446.35	\$ 8.00	\$ 14.07	\$ 37.91		\$ 263.85	\$ 765.40		\$ 3.50	\$ 20.50
December—Federal.....	\$ 5,751.37	\$ 4,982.47	\$ 768.90	\$ 768.90	\$ 768.90	\$ 16.50	\$ 36.34	\$ 139.35		\$ 537.30	\$ 434.10			\$ 58.00
County.....	1,874.70	259.80	1,614.90	393.31										
City.....	5.00													
Private Agencies.....	1,092.12													
Total.....	\$ 8,723.19	\$ 5,242.27	\$ 1,097.12	\$ 2,383.80	\$ 1,162.21	\$ 16.50	\$ 36.34	\$ 139.35		\$ 537.30	\$ 434.10			\$ 58.00
Year 1934—Federal.....	\$ 53,011.00*	\$ 39,949.06	\$ 13,062.84*	\$ 7,135.45	\$ 3,481.34	\$ 64.07	\$ 135.63	\$ 245.35		\$ 150.00	\$ 4,216.83		\$ 148.00	\$ 565.68
County.....	20,820.93	6,718.50	14,102.43							5,390.03				
City.....	2,924.16													
Private Agencies.....	3,841.06													
Grand Total.....	\$ 80,598.05*	\$ 46,667.56	\$ 6,765.22	\$ 27,165.27*	\$ 10,616.79	\$ 64.07	\$ 135.63	\$ 1,587.24		\$ 5,540.03	\$ 4,216.83	\$ 148.00	\$ 4,291.00	\$ 565.68

*Includes \$11,811.61 Estimated Valuation Surplus Commodities.



HARPER COUNTY

331

V—ANALYSIS OF WORK RELIEF PROGRAM BY PROJECT—January 1, through December 31, 1934

Sponsor	Description of Project	Wages & Salaries		Team, Truck & Equip.		Materials	Other Costs	Distribution of Costs			Total Costs
		Relief	Non-Relief	Relief	Non-Relief			Federal Funds	State Funds	Local Contributions	
Cities											
Anthony.. Repair*, Reconst.—Streets, etc.	\$ 609.95	\$ 257.30	\$	\$ 447.00	\$ 265.74	\$ 3.70	\$ 457.10	\$	\$ 1,126.59	\$ 1,583.69	
Harper.. Repair, Reconst.—Streets, etc.	808.00	135.00		49.87	30.84	38.48	799.60		262.59	1,062.19	
Harper.. Repair, Reconst.—Pub. Util.	842.20	260.10		109.44	128.58	256.30	764.20		832.42	1,596.62	
Anthony.. Parks-New Const.—Reer. Facil.	4,593.85	301.78	58.50	8,217.80	3,788.13	25,113.61	12,825.80		29,247.87	42,073.67	
Anthony.. Wells (Emergency)	1,252.60	394.50		315.10	381.50		1,277.80		1,065.99	2,343.79	
Total City Projects	\$ 8,106.60	\$ 1,348.77	\$ 58.50	\$ 9,139.21	\$ 4,594.79	\$ 25,412.09	\$ 16,124.50	\$	\$ 32,535.46	\$ 48,659.96	
Schools											
Waldron—Repair, Reconst.—Pub. Bldgs.	\$ 1,428.90	\$ 711.17		\$ 128.84	\$ 2,421.23	\$ 54.62	\$ 1,428.90		\$ 3,315.86	\$ 4,744.76	
Attica, Dist. 61—Repair, Reconst.—Pub. Bldg.	554.40	126.70		233.55	339.48	20.00	554.40		719.73	1,274.13	
Harper, Dist. 5—Repair, Reconst.—Pub. Bldgs.	711.60	117.75		192.34	929.09	110.80	691.80		1,369.78	2,061.58	
Storville H.S.—Repair, Reconst.—Pub. Bldgs.	220.20						220.20			220.20	
Total School Projects	\$ 2,915.10	\$ 955.62		\$ 554.73	\$ 3,689.80	\$ 185.42	\$ 2,895.30		\$ 5,405.37	\$ 8,300.67	
County											
Harper County											
Repair, Reconst.—Roads, etc.	\$14,877.10	\$ 2,383.35	\$ 9.60	\$ 2,682.42	\$ 814.31	\$ 9.00	\$ 14,009.05		\$ 6,766.73	\$ 20,775.78	
Repair, Reconst.—Pub. Bldgs.	468.00	118.00		44.90	455.42	19.50	468.00		637.82	1,105.82	
Repair, Reconst.—Pub. Bldgs.	109.20						109.20			109.20	
Repair, Reconst.—Pub. Bldgs.	6.50						6.50			6.50	
Repair, Reconst.—Bridges, etc.	2,373.90	768.63		243.02	4,005.35	33.87	2,696.33		4,728.44	7,424.77	
Wells (Emergency)	1,064.60	62.00		193.50	1,373.90	17.40	2,517.40		184.00	2,701.40	
Engineers for Water Conserv. Prog.		1,527.01				298.20	1,825.20		1,825.20		
Prod. & Dist.—Garden Prod.		317.50					317.50		317.50		
Prod. & Dist.—Soup (Lunches)							12.85		12.85		
Pub. Welfare & Health—Other Pub. Hlth. Campaigns	1,352.80		294.50	4.50	1,026.35	10.60	1,647.30		1,041.45	2,688.75	
Pub. Welfare & Health—Garden & Farm Ponds (Relief)					15.11		15.11			15.11	
Pub. Welfare & Health—Garden & Farm Ponds (Non-Relief)	3,825.30	511.20	52.65	3,011.50	1,755.66		5,482.71		3,673.60	9,156.31	
Pub. Educ., Art & Res. (Clerical)	139.80	21.60		18.10		34.50	139.80		74.20	214.00	
Pub. Educ., Art & Res. (Clerical)	40.50	602.00					642.50			642.50	
Administrative Projects	190.15	6,088.51		480.15	73.96	986.07	3,196.18		4,622.66	7,818.84	
Total County Projects	\$24,447.85	\$12,389.79	\$ 356.75	\$ 6,678.09	\$ 9,520.06	\$ 1,421.99	\$ 33,085.63	\$	\$ 21,728.90	\$ 54,814.53	
State & Federal											
State—Planning Projects—Location of Water Supply in Drought Area	\$ 183.30		\$	\$ 358.32	\$ 28.95	\$ 4.95	\$ 183.30			\$ 183.30	
State—Repair, Reconst.—Highways, etc.	1,600.00	366.92					1,600.00	759.14		2,359.14	
Federal—Survey of Houses Needing Repair	69.00						69.00			69.00	
State—Feed, Ship., & Adm. of Cattle Prog.		161.00					161.00			161.00	
State—Coll. & Class. of Vital Stat.	30.00						30.00			30.00	
State—School Recr. Survey	34.20						34.20			34.20	
State—Detm. of Land Use and Ownership	133.50						133.50			133.50	
State—Child Health Program		66.00					66.00			66.00	
Total State & Federal Projects	\$ 2,050.00	\$ 593.92		\$ 358.32	\$ 28.95	\$ 4.95	\$ 2,277.00	\$ 759.14		\$ 3,036.14	
Grand Total	\$37,519.55	\$15,288.10	\$ 415.25	\$16,730.35	\$ 17,833.60	\$ 27,024.45	\$ 54,382.43	\$ 759.14	\$ 59,669.73	\$ 114,811.30	

*Repair Does Not Include Maintenance.

VI—DISTRIBUTION OF COMMODITIES SUPPLIED BY FSRC AND KERC FOR THE YEAR 1934

Max. Relief Cases						Max. Relief Cases					
Unit of Measure	Amount Distributed	in Any 1 Mo.	Actual Costs	Estimated Valuation	Total	Unit of Measure	Amount Distributed	in Any 1 Mo.	Actual Costs	Estimated Valuation	Total
Commodities Furnished by FSRC						Commodities Furnished by FSRC					
Apples.....Pounds			\$	\$	\$	Pork, Fresh.....Pounds			\$	\$	\$
Beef, Fresh.....Pounds						Pork, Smoked.....Pounds					
Beef, Canned.....1½lb Cans	5,563	349		1,390.75	1,390.75	Sausage.....Pounds					
Blankets.....Pounds						Soup, Canned.....Cans					
Butter.....Pounds	2,370	323		592.50	592.50	Mattresses*.....	41	41		410.00	410.00
Cheese.....Pounds						Comforts*.....					
Flour.....24lb Sacks	472	286		472.00	472.00	Pillow Cases*.....					
Grain & Feed.....Bushels	1,075			537.50	537.50	Sheets*.....					
Lard.....Pounds	3,308	363		305.82	305.82	Huck & Terry Towels*.....					
Milkwheat-O.....Pounds	1,206	333		120.60	120.60	New Garments**.....					
Pork, Salt.....Pounds	2,652	257		212.16	212.16	Old Garments**.....					
Pork, Smoked.....Pounds	10,464	417		1,778.88	1,778.88	Total.....			\$	\$ 5,962.80	\$ 5,962.80
Potatoes.....Pounds						Total Commodities.....			\$	\$11,572.95	\$11,572.95
Rice.....Pounds	1,344	342		80.64	80.64	Fuel Distribution—FSRC					
Sugar.....Pounds						Coal.....Tons	49.10		\$	\$ 238.66	\$ 238.66
Tongue, Frozen.....Pounds	1,193	364		119.30	119.30	Fuel Distribution—KERC					
Total.....			\$	\$ 5,610.15	\$ 5,610.15	Coal.....Tons	185.21		1,053.90	1,053.90	1,053.90
Commodities Purchased by KERC						Commodities Purchased by KERC					
Beef, Fresh.....Pounds	3,712	230	\$	\$ 556.80	\$ 556.80	Gas.....					
Beef, Canned.....1½lb Cans	4,508	397		901.60	901.60	Dist. Costs of FSRC					
Cod Liver Oil.....12 oz. Bottles	300	300		150.00	150.00	Coal Paid by KERC.....			49.33	49.33	49.33
Eggs.....Dozen						Total.....			\$1,103.23	\$ 238.66	\$ 1,341.89
Flour.....12lb Sacks	432	373		194.40	194.40	Grand Total.....			\$1,103.23	\$11,811.61	\$12,914.84
Goat Meat.....Pounds						*Raw Materials Furnished by FSRC. Finished Products Accomplished under Work Projects.					
Grain & Feed.....Bushels	7,500			3,750.00	3,750.00	**Materials Furnished for Work Projects from County and Private Funds.					

VII—ANALYSIS OF COUNTY ADMINISTRATIVE COSTS—1934

	Non-Relief Payrolls		Relief Payrolls		Equipment Rental	Materials	Other Costs	Total Costs
	Aver. Monthly No. Employ'd	Earnings	Aver. Monthly No. Employ'd	Earnings				
Administrative Projects								
County Funds.....	4.2	\$ 3,082.48			\$ 480.15	\$ 73.96	\$ 986.07	\$ 4,622.66
Federal Funds.....	5.3	3,006.03	1.1	190.15				3,196.18
Additional Administration—County Funds*	3.3	922.70					861.10	1,783.80
Supplemental Salaries								
City Funds.....								
Private Funds.....								
Total Costs.....		\$ 7,011.21		\$ 190.15	\$ 480.15	\$ 73.96	\$ 1,847.17	\$ 9,602.64

*Additional Administration January through March 31.



VIII—ANALYSIS OF CIVIL WORKS ADMINISTRATION PROJECTS FOR THE ENTIRE PERIOD, NOVEMBER 17, 1933, THROUGH JUNE 30, 1934

Sponsor	Description of Project	FEDERAL FUNDS				SPONSORS' CONTRIBUTIONS				DISTRIBUTION OF COSTS		
		CWA Payrolls		Purchase Orders		Wages	Team-Truck Equip. Exp.	Materials	Other Costs	Federal Funds	Local Funds	Gr'd Total Expenditures
		Wages	Team-Truck Equip. Exp.	Team-Truck Equip. Exp.	Materials							
Cities												
City of Anthony.....	Street Improvement.....	\$ 7,451.65	\$ 528.94	\$	\$ 514.50	\$ 634.25	\$ 196.39	\$ 236.16	\$ 200.00	\$ 8,495.09	\$ 1,266.80	\$ 9,761.89
City of Harper.....	Street Improvement.....	4,011.60	1,684.77	281.67	202.25	229.55	230.31	204.28	5,978.04	866.39	6,844.43
City of Harper.....	Improve Water System.....	984.00	45.00	1,029.00	1,029.00
Total City Projects.....		\$12,447.25	\$ 2,258.71	\$	\$ 796.17	\$ 836.50	\$ 425.94	\$ 456.47	\$ 404.28	\$15,502.13	\$ 2,133.19	\$17,635.32
Schools												
School Dist. No. 1—Waldron.....	Clearing School Site.....	\$ 21.00	\$	\$	\$	\$	\$	\$	\$	\$ 21.00	\$	\$ 21.00
Total School Projects.....		\$ 21.00	\$	\$	\$	\$	\$	\$	\$	\$ 21.00	\$	\$ 21.00
County												
Harper County.....	Roads.....	\$28,731.30	\$12,428.43	\$	\$	\$1,239.50	\$ 202.24	\$ 882.77	\$ 70.12	\$41,159.73	\$ 2,394.63	\$43,554.36
Harper County.....	Flood Control.....	2,711.50	99.00	1,862.98	393.70	302.40	3,084.84	18.73	4,673.48	3,799.67	8,473.15
Harper County.....	Local CWA Office.....	218.00	218.00	218.00
Harper County.....	Poor Relief.....	672.65	672.65	672.65
Harper County.....	Re-employment Office.....	815.00	815.00	90.00	905.00
Total County Projects.....		\$33,148.45	\$12,527.43	\$	\$1,862.98	\$1,633.20	\$ 504.64	\$3,967.61	\$ 178.85	\$47,538.86	\$ 2,684.30	\$50,223.16
State & Federal												
State.....	Roads.....	\$ 536.65	\$ 1,051.80	\$	\$ 82.46	\$ 320.83	\$	\$ 165.81	\$ 251.32	\$1,670.91	\$ 737.96	\$ 2,408.87
State.....	Sign Boards.....	83.45	30.05	113.50	113.50
State.....	Community Sanitation.....	549.48	63.75	2.56	613.23	210.09	823.32
Federal.....	Community Sanitation.....	611.29	144.28	611.29	144.28	755.57
Federal.....	Farm Mortgages & Land Values.....	443.40	443.40	443.40
Total State & Federal Projects.....		\$ 2,224.27	\$ 1,115.55	\$	\$ 112.51	\$ 320.83	\$ 2.56	\$ 512.68	\$ 256.32	\$ 3,452.33	\$ 1,092.33	\$ 4,544.66
Grand Total.....		\$47,840.97	\$15,901.69	\$	\$2,771.66	\$2,790.53	\$ 933.08	\$4,946.76	\$ 839.45	\$56,514.32	\$9,509.82	\$66,024.14

332
HARPER COUNTY

IX—CIVIL WORKS ADMINISTRATION—EMPLOYMENT, MAN HOURS, AND WAGES FOR THE ENTIRE PERIOD, NOVEMBER 17, 1933, THROUGH JUNE 30, 1934

	Employment Data Covering Work Projects and Tool and Sundry Equipment Projects						Employment Data Covering Administrative Projects				Summary				
	All Payrolls Covering Projects Employing Principally Labor			All Payrolls Covering Drivers of Their Own Teams, Trucks and Other Mechanical Equipment			Payrolls on Project Employing Chiefly Professional & Cler. Wk's		Payrolls for E'pl'ees of State & Local Administrative Proj.		Total Number Employees	Total Earnings, Wages, Salaries and Hire	Accident Compensation	Grand Total	
	Average Weekly No. of Employees	Total Man Hours Worked	Total Wages Earned	Average Weekly No. of Employees	Total Hours Worked	Total Earnings Wages-Hire	Average Weekly No. of E'pl'ees	Salaries and Wages Earned	Average Weekly No. of Employees	Salaries and Wages Earned	Weekly Average	Total	Average Weekly Wage	Average Number Men	Total Amount
Harper County															
Total 1933.....	292.8	46,206	\$18,938.45	35.0	5,904	\$ 3,886.86	\$	1.5	\$137.00	329.3	\$22,962.31	\$11.62	\$
First 3 Mo. 1934.....	247.3	64,759	26,706.94	70.1	16,300	11,385.43	5.1	1,003.71	2.9	662.00	325.4	39,758.08	9.40	39,758.08
Second 3 Mo. 1934.....	4.2	678	256.23	4.0	720	559.70	0.9	142.34	0.5	64.00	9.6	1,022.27	8.11	1,022.27
Total.....	157.1	111,643	\$45,901.62	36.7	22,924	\$15,831.99	2.4	\$1,146.05	1.7	\$863.00	197.9	\$63,742.66	\$10.07	\$63,742.66



HARVEY COUNTY

Board of County Commissioners—Edward Dunkelberger, Chairman, Sedgwick; Clayton S. Hill, Burrton; W. L. D. Hagan, Newton.

County Emergency Relief Committee—H. G. Hawk, Chairman, Newton; R. L. Hogan, Newton; E. L. Kinzer, Halstead; Clayton S. Hill, Burrton; W. L. D. Hagan, Newton.

County Poor Commissioner and County Case Supervisor—Mrs. Agnes Lundstrom; *Supervisor of Work Program*—J. W. Mavity (December, 1934).

Assessed Valuation—\$37,824,777 (March 1, 1934); *Bonded Indebtedness*—None (October 1, 1934); *Population*—21,046 (March, 1934); *Total Population on Relief*—1,561; *Per Cent*—7.4 (December, 1934).

EXPENDITURES FOR RELIEF AND CWA FROM ALL SOURCES, 1934*

	Relief Program	CWA Program	Total
Total County Funds.....	\$ 37,346.88	\$ 4,502.20	\$ 41,849.08
Total Township Funds.....	85.80	85.80	171.60
Total City Funds.....	1,270.20	1,639.97	2,910.17
Total School Funds.....			
Total Privately Raised Funds.....	1,392.07		1,392.07
Total State Funds.....	556.38	384.48	940.86
Total Federal Funds.....	52,928.61	58,864.12	111,792.73
Total.....	\$ 93,494.14	\$ 65,476.57	\$ 158,970.71

EXPENDITURES FOR RELIEF AND CWA FROM ALL SOURCES, 1924-1933*

	Relief	CWA	Total
Total County Funds.....	\$225,556.27	\$.....	\$225,556.27
Total Private Funds.....	151,896.43		151,896.43
Total City Funds.....			
Total Federal Funds.....	33,746.69	26,608.99	60,355.68
Total.....	\$411,199.39	\$ 26,608.99	\$437,808.38

*Excludes All Non-relief Obligations Except Payrolls.

WORK RELIEF AND CWA, OCTOBER, 1932, THROUGH DECEMBER, 1934

Construction of large bridges was considered the most outstanding project sponsored in Harvey county throughout the county work relief and the Civil Works Administration programs. During the period, October, 1932, through December, 1934, a total of 26 bridges and large culverts were constructed in locations where they were badly needed.

The building of a storm sewer in the northern part of Newton was considered one of the most meritorious accomplishments under Civil Works. The sewer, two and one-half miles in length, was three feet by nine feet, built of concrete with catch basins and manholes. Curbings and streets torn out to build the sewer also were replaced by CWA laborers.

Improvements made on roads consisted of the grading and surfacing of 14 miles of county and township roads, the surfacing of 35 miles, and the grading of 15 miles. Eighty-five small culverts were placed along the roads for drainage purposes. Seventy-five blocks of streets were improved in Newton, Halstead, Hesston, Burrton, and Sedgwick. Also at Newton one mile of water line was laid, 10 miles of sanitary sewer cleaned, and Sand creek was widened and the low places along the banks were diked. One-half mile of river improvement work was done as a flood control measure.

A good shelterhouse was erected and other general work was done on the Halstead park project. Workers landscaped the grounds around the swimming pool at Newton and placed markers along the city streets. Parks at Newton and Burrton also were improved and cemetery improvement work was done at Walton, Newton, Burrton, and Sedgwick.

Four schoolhouses and two other public buildings were either repaired or in some manner improved. Two water plants and sewage disposal plants were improved at Newton and Hesston, and 124 sanitation units were set up in various parts of the county. The sewing room at Newton produced 3,120 garments, either new or remade.

Problems and conditions affecting the relief situation and the community were discussed in weekly social forum luncheons, which were thought by county relief officials to create a better understanding of the purposes of the administration and to promote a better spirit of co-operation between the relief administration and the community.

I—ANALYSIS OF ALL RELIEF GRANTED FROM FEDERAL, LOCAL PUBLIC, AND PRIVATE WELFARE AGENCY FUNDS—1934

ITEMS	RESIDENT FAMILIES			RESIDENT SINGLES			RESIDENT TOTAL			TRANSIENTS		GRAND TOTAL
	Aver. Mo. No. Cases	Aver. Mo. No. Persons Rept.	Amount	Aver. Mo. No. Cases	Aver. Mo. No. Persons Rept.	Amount	Aver. Mo. No. Cases	Aver. Mo. No. Persons Rept.	Amount	Actual No. Persons	Amount	All Relief Granted
Section A—Work and Direct Relief												
Approved Work Projects												
Federal Funds	135.3	636.6	\$ 35,315.40	\$ 21.76	5.8	\$ 1,003.20	\$ 14.33	141.1	\$ 36,318.60	\$ 21.45		\$ 36,318.60
County Funds	4.7	22.4	226.41	4.04	0.6	9.63	1.38	5.3	236.04	3.69		236.04
Total	140.0	659.0	\$ 35,541.81	\$ 21.16	6.4	\$ 1,012.83	\$ 13.15	146.4	\$ 36,554.64	\$ 20.81		\$ 36,554.64
Additional County Projects	4.5	17.8	194.06	3.60	1.7	72.00	3.43	6.2	266.06	3.60		266.06
Total Work Relief	144.5	676.8	\$ 35,735.87	\$ 20.61	8.1	\$ 1,084.83	\$ 11.18	152.6	\$ 36,820.70	\$ 20.11		\$ 36,820.70
Direct Relief												
County Funds	125.9	541.9	\$ 11,372.39	\$ 7.53	37.9	\$ 2,991.17	\$ 6.57	163.8	\$ 14,363.56	\$ 7.31	50	\$ 14,407.50
Federal Funds												
Garden Seeds			120.00						120.00			120.00
Fuel Distribution†												
Total	125.9	541.9	\$ 11,492.39		37.9	\$ 2,991.17		163.8	\$ 14,483.55		50	\$ 14,527.50
Total Work & Direct Relief	270.4	1,218.7	\$ 47,228.26		46.0	\$ 4,076.00		316.4	\$ 51,304.26		50	\$ 51,348.20
Less Duplicated Cases	35.3	156.8			1.6			36.9				
Net Total, Section A	235.1	1,061.9	\$ 47,228.26		44.4	\$ 4,076.00		279.5	\$ 51,304.26		50	\$ 51,348.20
Section B—Special Programs												
Federal Grants in Aid												
Emergency Educ. Pro.†					20.4	\$ 2,607.10	\$ 14.17	20.4	\$ 2,607.10	\$ 14.17		\$ 2,607.10
College Student Pro.†					30.5	\$ 2,410.00	\$ 39.51	30.5	\$ 2,410.00	\$ 39.51		\$ 2,410.00
Homestead Rehabilitation†												
Civil Works Service†					50.9	\$ 5,017.10		50.9	\$ 5,017.10			\$ 5,017.10
Total Section B												
Section C—Other Relief from County Funds												
Poor Farm					17.9	\$ 4,885.27	\$ 22.72	17.9	\$ 4,885.27	\$ 22.72		\$ 4,885.27
Hospitalization	5.2	17.9	2,591.34	41.80	5.2	2,591.34	41.80	5.2	2,591.34	41.80		2,591.34
Other Institutions	4.5	13.0	1,392.16	25.78	4.5	1,392.16	25.78	4.5	1,392.16	25.78		1,392.16
Pensions												
Mothers' Aid	2.6	2.6	2,477.29	79.91	2.6	2,477.29	79.91	2.6	2,477.29	79.91		2,477.29
Crippled Children	1.3	4.2	634.50	39.66	1.3	634.50	39.66	1.3	634.50	39.66		634.50
All Other (Burials, etc.)												
Total Section C	13.6	37.7	\$ 7,095.29		17.9	\$ 4,885.27		31.5	\$ 11,980.56			\$ 11,980.56
Section D—Relief from Private Agencies												
Red Cross	0.7	1.8	13.43	1.69				0.7	13.43	1.69		13.43
Religious Organizations	4.3	17.8	272.00	5.33				4.3	272.00	5.33		272.00
Fraternal Clubs	2.3	8.3	171.58	6.13				2.3	171.58	6.13		171.58
Community Chest												
Associated Charities												
Welfare Boards												
Salvation Army												
Parent-Teachers Assn.												
Other Agencies	14.0	58.0	935.06	5.57				14.0	935.06	5.57		935.06
Total Section D	21.3	85.9	\$ 1,392.07					21.3	\$ 1,392.07			\$ 1,392.07
Section E—Relief from City Funds												
Total Sections A to E, Incl.			\$ 55,715.62			\$ 13,978.37			\$ 69,693.99		\$ 43.94	\$ 69,737.93
Section F—Surp. Commodities—Est. Val.												
Commodities Granted by†												
Fed. Surplus Relief Corp.			\$ 4,009.30						\$ 4,009.30			\$ 4,009.30
Kansas Emer. Relief Com.			2,906.61						2,906.61			2,906.61
Fuel Granted by†												
Fed. Surplus Relief Corp.												
Total Section F			\$ 6,915.91						\$ 6,915.91			\$ 6,915.91
Grand Total All Relief			\$ 62,631.53			\$ 13,978.37			\$ 76,609.90		\$ 43.94	\$ 76,653.84

*Cases Included in Schedule III. †Cases Included in Schedule VI. ‡Case Averages Based on Actual Number of Months Program Was in Operation.