

Public Welfare Service in Kansas

Section 31, Pages 901 - 930

This item contains 4 bulletins published by the Kansas Emergency Relief Committee (KERC) and the Civil Works Administration (CWA) in Topeka, Kansas. The bulletin numbers are #127 (1924-1933), #289 (1934), #355 (1935), and #380 (1936). The year listed by the bulletin number is the year covered; though the bulletin generally had a publication date sometime the next year. Bulletin Number 127 covers a ten year period from 1924-1933. This report has an introduction, information on the KERC; special programs of the KERC; state statistical summaries; and 105 county reports. Bulletin 289 covers state organization; accomplishments under Work Relief and CWA, special programs in the state and county in 1934; case load and expenditures; state and county statistical summaries; 105 county reports; wage rates, labor relations, and complaints; economic conditions affecting relief load; grants and loans from State and Federal Agencies other than Relief; and maps and charts. Bulletin Number 355 covers the Relief Department, Accounting and Finance Department, Engineering Department; state and county statistical summary; 105 county statistical reports; relief obligations and case load, Homestead Rehabilitation Department; economic conditions affecting relief load; relief appropriations and relief laws; the coordination of public and private welfare service; grants and loans from federal state agencies other than relief. Bulletin Number 380 covers Legislation of 1936, social service development in 1936; case load and case work service and the cost of public assistance and administration; accounting procedures for funds, equipment, materials and commodities; production and distribution projects; Boards of County Commissioners and County Social Welfare Personnel; KERC publications, KERC Audit Reports, and KERC Personnel and Pay Rolls. Also, information on the State and Social Welfare Building, Trust Deed, and the Kansas Homestead Rehabilitation Corporation, State Charter and KHRC Audit Reports. Each of the first three bulletins has an index at the end.

Creator: Kansas Emergency Relief Committee

Date: 1924-1936

Callnumber: S.P. 361 K13eb

KSHS Identifier: DaRT ID: 213284

Item Identifier: 213284

www.kansasmemory.org/item/213284



274

FRANKLIN COUNTY

II—SUMMARY OF ALL OBLIGATIONS INCURRED FOR RELIEF AND THE WORK RELIEF PROGRAM FOR YEAR 1934 AND CIVIL WORKS ADMINISTRATION FROM NOVEMBER 17, 1933, THROUGH JUNE 30, 1934

Consolidated Statement of All Obligations for These Purposes Against Federal, State, Local Public, Private and Private Welfare Agency Funds

ITEMS	Federal Funds	County Funds	City Funds	Township Funds	School Funds	Private Funds	Total Funds	State Funds	Private Agr. Funds	Grand Total All Funds
Section A										
Work Relief—Wages on Approved Projects.	\$ 40,613.05	\$ 4.80	\$ 87.60				\$ 40,705.45			\$ 40,705.45
Section B										
Non-Relief Obligations—Work Relief Pro.										
Materials										
Aggregate Materials & Stone.	\$ 319.82	\$ 1,538.80	\$ 672.32				\$ 2,530.94			\$ 2,530.94
Cement.	422.36	1,344.12	1,068.50				2,834.98			2,834.98
Bituminous Materials.	420.69		210.73				631.42			631.42
Petroleum Products.	119.17	14.17	27.55				160.89			160.89
Iron & Steel.	5,799.74	69.18	3,049.93				8,918.85			8,918.85
Clay Products.			1.50				1.50			1.50
Lumber.	118.55	887.09	1,537.08				2,542.72			2,542.72
Plumbing & Heating.	91.40	12.70	82.98				187.08			187.08
Hardware.	91.27	28.06	155.42				274.75			274.75
Explosives.	18.45	120.03	19.25				157.73			157.73
Paint & Paint Materials.	25	149.74	240.60				390.59			390.59
Total Materials.	\$ 7,401.70	\$ 4,163.89	\$ 7,065.86				\$ 18,631.45			\$ 18,631.45
Team, Truck, & Equipment Expense										
Equipment Parts & Supplies.	\$ 2,958.22	\$ 30					\$ 2,958.52			\$ 2,958.52
Office Supplies & Equipment.		34.20					34.20			34.20
Rental of Equipment.	6,502.30	1,106.58	140.70				7,749.58			7,749.58
Total Team, Truck, & Equip. Exp.	\$ 9,460.52	\$ 1,141.08	\$ 140.70				\$ 10,742.30			\$ 10,742.30
Other Costs										
Tools.	\$ 23.78	\$ 1.40	\$ 22.78				\$ 47.96			\$ 47.96
Rental of Premises.		23.25					23.25			23.25
Other Services.	554.00	858.27					1,412.27			1,412.27
Other Charges.										
Miscellaneous.	161.58	43.40	27.68				232.66			232.66
Total Other Costs.	\$ 739.36	\$ 926.32	\$ 50.46				\$ 1,716.14			\$ 1,716.14
Wages & Salaries.	\$ 6,618.07	\$ 5,006.38	\$ 2,101.70				\$ 13,726.15			\$ 13,726.15
Total Non-Relief Obligations.	\$ 24,219.65	\$ 11,237.67	\$ 9,358.72				\$ 44,816.04			\$ 44,816.04
Total Sections A & B.	\$ 64,832.70	\$ 11,242.47	\$ 9,446.32				\$ 85,521.49			\$ 85,521.49
Section C										
Additional County Work Relief.	\$ 290.30						\$ 290.30			\$ 290.30
Direct Relief.	776.04	16,933.38					17,709.42			17,709.42
Admin. Costs Prior to Admin. Projects.		955.62					955.62			955.62
Wages & Salaries.		462.43					462.43			462.43
Other Costs.										
Total.	\$ 1,418.05						\$ 1,418.05			\$ 1,418.05
Total Section C.	\$ 776.04	\$ 18,641.73					\$ 19,417.77			\$ 19,417.77
Section D										
Non-Relief Obligations on Special Programs.	\$ 330.00						\$ 330.00			\$ 330.00
Relief from Special Programs.	4,616.41						4,616.41			4,616.41
Other Relief from County Funds.	12,975.17						12,975.17			12,975.17
Other Relief from City Funds.		420.36					420.36			420.36
Relief from Private Welfare Agency Funds.								4,223.94		4,223.94
Surplus Commodities & Fuel—Est. Value.	9,838.77						9,838.77			9,838.77
Supplemental Administrative Salaries.		240.00					240.00			240.00
Total Section D.	\$ 14,785.18	\$ 12,975.17	\$ 660.36				\$ 28,420.71			\$ 28,420.71
Grand Total Sections A to D, Incl.	\$ 80,393.92	\$ 42,859.37	\$ 10,106.68				\$ 133,359.97			\$ 133,359.97
Section E										
Civil Works Administration										
Work Projects										
Payrolls.	\$ 91,449.06						\$ 91,449.06			\$ 91,449.06
Other Costs.	4,254.59	13,841.40	3,316.73				21,830.72			21,830.72
Total.	\$ 95,703.65	\$ 13,841.40	\$ 3,316.73				\$ 113,279.78			\$ 113,279.78
Administration										
Payrolls.	\$ 2,831.80						\$ 2,831.80			\$ 2,831.80
Other Costs.										
Total.	\$ 2,831.80						\$ 2,831.80			\$ 2,831.80
Total Civil Works Administration.	\$ 98,535.45	\$ 13,841.40	\$ 3,316.73				\$ 116,111.58			\$ 116,111.58
Grand Total.	\$ 178,929.37	\$ 56,700.77	\$ 13,423.41				\$ 249,471.55			\$ 249,471.55

III—MONTHLY RECORD OF RESIDENT CASES SHOWING APPLICATIONS RECEIVED, CASES OPENED, ACTIVE AND INACTIVE CASES, AND CASES CLOSED FOR YEAR 1934

	Cases at Beginning of Mo.	Applications Rec'd	Total Cases Opened	New Cases Opened	Old Cases Re-Opened	Total Mo. Case Load	Cases Rec'd Relief	*Cases Homest'd Rehab. Project	Cases Received No Relief	Total Cases Closed	Cases Closed Because Unemploy't	Cases Closed Other Reasons	Cases Open End of Mo.	Cases Active End of Month	Cases Inactive End of Month
January	169	45	45	24	21	214	214	19	2	17	195	195	...
February	195	44	44	9	35	239	237	2	237	237	...
March	237	60	54	11	43	291	270	21	270	270	...
April	270	256	187	6	181	457	402	55	402	402	...
May	402	22	35	12	23	437	437	38	399	380	...
June	399	72	59	23	36	458	379	79	379	352	...
July	434	84	72	25	47	506	352	30	434	430	...
August	363	128	97	31	66	460	430	154	430	432	...
September	430	133	87	28	59	517	432	85	432	441	...
October	480	126	45	17	28	525	441	84	441	484	...
November	465	113	48	12	36	513	484	29	484	515	...
December	488	91	67	30	37	555	515	40	515

*Included in Cases Receiving Relief.

FRANKLIN COUNTY



SUBSISTENCE GARDEN - OTTAWA -- 21-D4-41

OTTAWA SUBSISTENCE GARDEN

Approximately 375 subsistence gardens were raised by relief clients in Franklin county during 1934. Garden leaders who measured and inspected gardens were selected from relief rolls. Such supervisors worked out their budgets on garden projects instead of on general work projects. The picture (upper left) shows one of the larger subsistence gardens at Ottawa during the growing season.

STONE BRIDGES AND CULVERTS

The three pictures on the right are close-ups of outstanding stone masonry bridges and culverts constructed as a part of the general road building and improvement program of Franklin county. Thirty-five similar structures had been constructed under the CWA and county work relief programs by the close of the year. Water conduits, floor systems, sidewalls, and, in the case of the upper bridge, abutments—all were constructed of native stone which is available in all parts of the county. In the lower bridge, small openings were left in the sidewalls to provide drainage facilities during heavy rainfall. Some bridges were built with treated wood floors and stringers, and several were refloored or otherwise repaired.

CLEAR WELL UNDER CONSTRUCTION

The clear well (lower left) was built as a part of the water works improvement project at Ottawa. Work was begun under the CWA and completed under a county work relief project. The clear well, nearing completion in the picture, is used as a final receiving basin for water which is later pumped into the city water mains. Water is stored inside the concrete clear well to prevent pollution and provide a reserve supply. The improvement project also provided for grouting brick pavement on the inside slope of the lake at the water plant, back-filling excavated material around and grading over the clear well, and making connections for the clear well. All equipment and materials were furnished by the water and light department of the City of Ottawa. Work relief laborers also removed and relaid one-half mile of water pipe line in Ottawa, made necessary by paving work done on State Highways 50-S and 73-W.



MASONRY ARCH - RANTOUL -- 21-B6-15

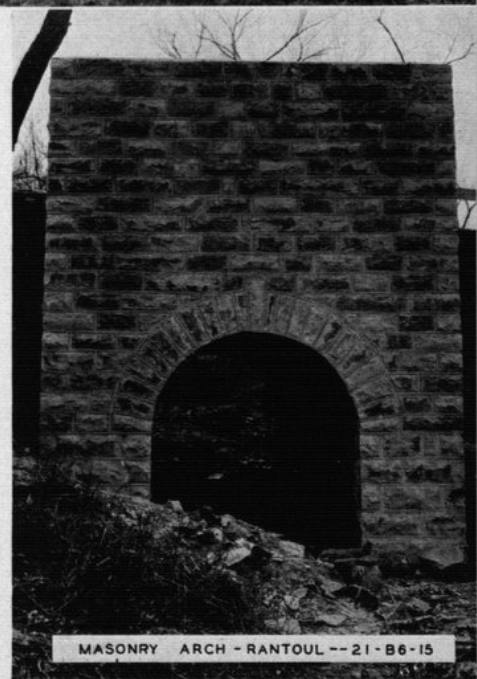

MASONRY ARCH - RANTOUL -- 21-B6-15



WATER WORKS IMPROVEMENT - OTTAWA -- 21-B10-8



MASONRY CULVERT - RANTOUL -- 21-B6-15



IV—ANALYSIS OF PAYMENTS IN CASH OR IN KIND FOR ALL RELIEF GRANTED FROM FEDERAL, LOCAL PUBLIC, AND PRIVATE WELFARE AGENCY FUNDS—1934

Source of Funds	Total Relief Extended	Payments in Cash	Payments For Which Type Not Defined	Payments in Kind	ANALYSIS OF PAYMENTS IN KIND									
					Food and Household Necessities	Shelter	Clothing	Fuel	Public Utilities	Medical Care	Institutional Care	Subsistence Crops	Feed for Stock	All Other
January—Federal.....	\$ 561.30	\$.....	\$.....	\$ 561.30	\$ 561.30	\$.....	\$.....	\$.....	\$.....	\$.....	\$.....	\$.....	\$.....	\$ 310.35
County.....	2,798.23	195.00	2,603.23	381.33	129.00	32.45	116.80	19.74	1,087.61	325.95
City.....	43.22	43.22
Private Agencies.....	96.09	96.09
Total.....	\$ 3,498.84	\$ 195.09	\$ 139.31	\$ 3,164.53	\$ 942.63	\$ 129.00	\$ 32.45	\$ 116.80	\$ 19.74	\$ 1,087.61	\$ 325.95	\$.....	\$.....	\$ 310.35
February—Federal.....	\$ 2,051.90	\$ 375.31	\$ 1,676.59	\$ 1,676.59
County.....	3,105.55	239.20	2,866.35	638.98	132.25	191.15	27.84	1,313.23	560.90
City.....	110.82	110.82
Private Agencies.....	153.20	153.20
Total.....	\$ 5,425.47	\$ 614.51	\$ 270.02	\$ 4,540.94	\$ 2,315.57	\$ 132.25	\$ 191.15	\$ 27.84	\$ 1,313.23	\$ 560.90	\$.....	\$.....	\$.....
March—Federal.....	\$ 1,362.10	\$ 480.00	\$ 882.10	\$ 882.10
County.....	3,138.06	443.10	2,694.96	592.81	124.00	104.80	19.88	1,221.42	570.55
City.....	120.52	120.52
Private Agencies.....	81.01	81.01
Total.....	\$ 4,701.69	\$ 923.10	\$ 201.53	\$ 3,577.06	\$ 1,245.91	\$ 124.00	\$ 104.80	\$ 19.88	\$ 1,221.42	\$ 570.55	\$ 231.00	\$ 61.50
April—Federal.....	\$ 5,098.29	\$ 3,615.85	\$ 1,482.44	\$ 650.60
County.....	3,231.54	177.56	3,053.98	651.64	158.00	28.36
City.....	10.75	10.75
Private Agencies.....	112.71	112.71
Total.....	\$ 8,453.29	\$ 3,793.41	\$ 123.46	\$ 4,536.42	\$ 1,302.24	\$ 158.00	\$ 28.36	\$ 879.09	\$ 20.34	\$ 1,688.88	\$ 369.41	\$ 90.10
May—Federal.....	\$ 3,550.20	\$ 3,440.20	\$ 101.00	\$ 101.00
County.....	2,631.13	196.00	2,435.13	808.29	163.00	52.50	40.52	960.23	313.39
City.....	6.75	6.75
Private Agencies.....	186.22	186.22
Total.....	\$ 6,374.30	\$ 3,645.20	\$ 192.97	\$ 2,536.13	\$ 900.29	\$ 163.00	\$ 52.50	\$ 40.52	\$ 960.23	\$ 313.39	\$ 97.20
June—Federal.....	\$ 3,299.99	\$ 2,856.40	\$ 443.59	\$ 443.59
County.....	2,912.74	200.00	1,812.74	951.70	140.50	16.82	14.05	340.05	349.62
City.....	6.75	6.75
Private Agencies.....	35.15	35.15
Total.....	\$ 5,354.54	\$ 3,056.40	\$ 41.90	\$ 2,256.24	\$ 1,395.20	\$ 140.50	\$ 16.82	\$.....	\$ 14.05	\$ 340.05	\$ 349.62
July—Federal.....	\$ 2,894.10	\$ 2,810.40	\$ 83.70	\$ 83.70
County.....	1,911.99	200.00	1,711.99	740.63	132.20	13.34	2.40	26.38	324.80	463.38
City.....	6.75	6.75
Private Agencies.....	56.73	56.73
Total.....	\$ 4,869.57	\$ 3,010.40	\$ 63.48	\$ 1,795.69	\$ 824.33	\$ 132.20	\$ 13.34	\$ 2.40	\$ 26.38	\$ 324.80	\$ 463.38	\$ 8.86
August—Federal.....	\$ 6,829.54	\$ 4,731.20	\$ 2,098.34	\$ 2,098.34
County.....	2,234.01	210.00	2,024.01	705.55	144.00
City.....	6.75	6.75
Private Agencies.....	296.15	296.15
Total.....	\$ 9,366.45	\$ 4,941.20	\$ 302.90	\$ 4,122.35	\$ 2,804.19	\$ 144.00	\$ 12.22	\$ 4.50	\$ 18.52	\$ 676.40	\$ 347.14	\$ 115.38
September—Federal.....	\$ 4,835.34	\$ 4,774.50	\$ 60.84	\$ 60.84
County.....	2,175.61	202.00	1,973.61	768.05	162.00
City.....	15.50	15.50
Private Agencies.....	195.41	195.41
Total.....	\$ 7,221.86	\$ 4,976.50	\$ 210.91	\$ 2,034.45	\$ 828.89	\$ 162.00	\$ 4.00	\$ 62.00	\$ 14.11	\$ 589.09	\$ 334.36	\$ 40.00
October—Federal.....	\$ 6,463.67	\$ 5,671.67	\$ 792.00	\$ 792.00
County.....	1,990.71	270.00	1,720.71	846.52	142.50
City.....	10.75	10.75
Private Agencies.....	318.58	318.58
Total.....	\$ 8,783.71	\$ 5,941.67	\$ 329.33	\$ 2,512.71	\$ 1,638.52	\$ 142.50	\$ 21.29	\$ 87.75	\$ 27.29	\$ 242.86	\$ 317.50	\$ 35.00
November—Federal.....	\$ 10,051.78	\$ 8,741.18	\$ 1,310.60	\$ 1,310.60
County.....	2,420.86	270.00	2,150.86	850.97	156.40
City.....	18.05	18.05
Private Agencies.....	887.17	887.17
Total.....	\$ 13,377.86	\$ 9,011.18	\$ 905.22	\$ 3,461.46	\$ 2,161.57	\$ 156.40	\$ 19.83	\$ 172.50	\$ 20.05	\$ 475.26	\$ 451.71	\$ 4.14
December—Federal.....	\$ 8,846.15	\$ 7,723.75	\$ 1,122.40	\$ 1,122.40
County.....	2,842.82	375.40	2,467.42	915.80	164.40
City.....	57.75	57.75
Private Agencies.....	1,805.52	1,805.52
Total.....	\$ 13,552.24	\$ 8,099.15	\$ 1,863.27	\$ 3,389.82	\$ 2,038.20	\$ 164.40	\$ 10.05	\$ 303.59	\$ 389.00	\$ 324.58	\$ 160.00
Year 1934—Federal.....	\$ 55,844.27*	\$ 45,229.46	\$ 10,614.81*	\$ 9,551.97
County.....	30,291.25	2,978.26	27,312.99	8,852.57	1,748.25
City.....	420.36	420.36
Private Agencies.....	4,223.94	4,223.94
Grand Total.....	\$ 90,779.82*	\$ 48,207.72	\$ 4,644.30	\$ 37,927.80*	\$ 18,404.54	\$ 1,748.25	\$ 158.36	\$ 1,977.08	\$ 248.72	\$ 9,308.83	\$ 4,928.49	\$ 231.00	\$ 922.53

*Includes \$9,838.77 Estimated Valuation Surplus Commodities.



FRANKLIN COUNTY

277

V—ANALYSIS OF WORK RELIEF PROGRAM BY PROJECT—January 1, through December 31, 1934

Sponsor	Description of Project	Wages & Salaries		Team, Truck & Equip.		Materials	Other Costs	Distribution of Costs			Total Costs
		Relief	Non-Relief	Relief	Non-Relief			Federal Funds	State Funds	Local Contributions	
Cities											
Wellsville..	Repair*, Reconst.—Streets, etc.	\$ 297.00	\$	\$	\$	\$ 85.04	\$ 10.73	\$ 297.00	\$	\$ 95.77	\$ 392.77
Richmond..	Repair, Reconst.—Streets, etc.	533.60	46.50	127.40	533.60	173.90	707.50
Lane.....	Repair, Reconst.—Streets, etc.	672.40	69.37	85	672.40	70.22	742.62
Rantoul..	Repair, Reconst.—Streets, etc.	338.40	44.80	338.40	44.80	383.20
Ottawa...	Repair, Reconst.—Streets, etc.	780.30	29.60	94.20	420.69	1,200.99	123.80	1,324.79
Ottawa...	Repair, Reconst.—Pub. Bldgs., etc.	1,276.75	133.00	195.60	1,276.75	328.60	1,605.35
Wellsville..	Repair, Reconst.—Pub. Bldgs., etc.	188.60	188.60	188.60
Ottawa...	Repair, Reconst.—Gas, etc.	5,984.50	1,939.10	6,533.89	38.88	5,896.90	8,599.47	14,496.37
Ottawa...	Repair, Reconst.—Play Gr., etc.	79.20	9.76	79.20	9.76	88.96
Total City Projects.....		\$10,150.75	\$ 2,101.70	\$	\$ 140.70	\$ 7,486.55	\$ 50.46	\$ 10,483.84	\$	\$ 9,446.32	\$ 19,930.16
Schools											
Ottawa Bd. Ed.,	Repair, Reconst.—Public Bldgs., etc.	\$ 176.10	\$	\$	\$	\$	\$	\$ 176.10	\$	\$	\$ 176.10
Total School Projects.....		\$ 176.10	\$	\$	\$	\$	\$	\$ 176.10	\$	\$	\$ 176.10
County											
Franklin County											
Repair, Reconst.—Roads, etc.		\$17,415.00	\$ 1,517.67	\$ 31.20	\$ 568.03	\$ 965.35	\$ 1.40	\$ 17,446.20	\$	\$ 3,052.45	\$ 20,498.65
Repair, Reconst.—Pub. Bldgs., etc.		808.90	167.89	808.90	167.89	976.79
Repair, Reconst.—Pub. Bldgs., etc.		835.00	4,999.39	5,834.39	5,834.39
New Const.—Bridges, etc.		379.80	379.80	379.80
Repair, Reconst.—Bridges, etc.		2,313.10	1,199.27	538.55	2,996.85	15	2,308.30	4,739.62	7,047.92
Eng. Water Conserv. Program, etc.		5,804.00	824.34	193.20	4,977.82	1,970.37	185.36	13,841.60	113.49	13,955.09
Eng. Water Conservation Program, etc.		1,861.23	2,131.33	283.90	2,415.23
Pub. Welfare, Health & Rec. (Nursing).....		48.00	48.00	48.00
Other Pub. Health Campaigns.....		469.80	469.80	469.80
Garden & Farm Ponds (On Non-Relief).....		1,448.30	46.00	3,648.00	31.00	5,127.30	46.00	5,173.30
Pub. Ed., Arts & Res. (Cler.).....		78.00	467.00	545.00	545.00
Administrative Projects.....		366.30	5,147.94	34.20	924.77	3,648.14	2,825.07	6,473.21
Total County Projects.....		\$29,131.20	\$11,063.45	\$ 224.40	\$10,601.60	\$ 11,130.85	\$ 1,665.68	\$ 52,588.76	\$	\$ 11,228.42	\$ 63,817.18
State & Federal											
State, Location Water Supply Drought Area..		\$ 51.30	\$	\$	\$	\$	\$	\$ 51.30	\$	\$	\$ 51.30
State, Kans. State Fish & Game Com.		19.20	19.20	19.20
State, Feed., Ship. & Ad. AAA Surplus Hogs.		18.90	18.90	18.90
State, Adj. Labor & Fair Trade Practice.....		46.80	46.80	46.80
Fed. Hous. Ad. of Kans., to Determine No. Houses Needing Repair.....		802.80	495.00	1,297.80	1,297.80
State, Sheep Program.....		1.20	1.20	1.20
State, Feed., Ship. & Ad. Cattle Program.....		82.80	14.05	82.80	14.05	96.85
State, Child Health Program.....		66.00	66.00	66.00
Total State & Federal Projects.....		\$ 1,023.00	\$ 561.00	\$	\$	\$ 14.05	\$	\$ 1,584.00	\$	\$ 14.05	\$ 1,598.05
Grand Total.....		\$40,481.05	\$13,726.15	\$ 224.40	\$10,742.30	\$ 18,631.45	\$ 1,716.14	\$ 64,832.70	\$	\$ 20,688.79	\$ 85,521.49

*Repair Does Not Include Maintenance.

VI—DISTRIBUTION OF COMMODITIES SUPPLIED BY FSRC AND KERC FOR THE YEAR 1934

Max. Relief Cases						Max. Relief Cases					
Unit of Measure	Amount Distributed	in Any 1 Mo.	Actual Costs	Estimated Valuation	Total	Unit of Measure	Amount Distributed	in Any 1 Mo.	Actual Costs	Estimated Valuation	Total
Commodities Furnished by FSRC											
Apples.....	\$.....	\$.....	\$.....	Grain & Feed.....	Bushels	\$.....	\$.....	\$.....
Beef, Fresh.....	Pounds	Pork, Smoked.....	Pounds
Beef, Canned.....	15lb Cans	2,616	470	654.00	654.00	Sausage.....	Pounds
Blankets.....	Soup, Canned.....	Cans
Butter.....	Pounds	8,484	495	2,121.00	2,121.00	Mattresses**	56	36	560.00	560.00
Cheese.....	Pounds	500	842	125.00	125.00	Comforts*
Flour.....	24lb Sacks	685	331	685.00	685.00	Pillow Cases.....
Goat Meat.....	Pounds	Sheets.....
Grain & Feed.....	Bushels	Huck & Terry Towels*
Lard.....	Pounds	5,446	485	490.14	490.14	New Garments**
Milkweed-O.....	Pounds	1,872	488	187.20	187.20	Old Garments**
Pork, Fresh.....	Pounds	5,263	426	421.04	421.04	Total.....	Total.....	\$.....	\$ 3,797.85	\$ 3,797.85
Pork, Salt.....	Pounds	5,172	479	879.24	879.24	Total Commodities.....	Total.....	\$.....	\$ 9,551.97	\$ 9,551.97
Pork, Smoked.....	Pounds	Fuel Distribution—FSRC	Fuel Distribution—KERC
Potatoes.....	Pounds	960	684	57.60	57.60	Coal.....	Coal.....	59.00	\$.....	\$ 286.80	\$ 286.80
Rice.....	Pounds	Fuel Distribution—KERC	Coal.....	93.00	438.84	438.84
Sugar.....	Pounds	1,339	406	133.90	133.90	Gas.....	Gas.....
Tongue, Frozen.....	Pounds	Dist. Costs of FSRC	Dist. Costs of FSRC
Total.....	Total.....	\$ 5,754.12	\$ 5,754.12	Coal Paid by KERC	Coal Paid by KERC	106.20	106.20
Commodities Purchased by KERC						Total.....					
Beef, Fresh.....	Pounds	7,479	374	\$ 1,121.85	\$ 1,121.85	Total.....	Total.....	\$ 545.04	\$ 286.80	\$ 831.84
Beef, Canned.....	15lb Cans	10,580	994	2,116.00	2,116.00	Grand Total.....	Grand Total.....	\$ 545.04	\$ 9,838.77	\$10,383.81
Cod Liver Oil.....	12 oz. Bottles.....	*Raw Materials Furnished by FSRC. Finished Products Accomplished under Work Projects.					
Eggs.....	Dozen	**Materials Furnished for Work Projects from County and Private Funds.					
Flour.....	12lb Sacks						

VII—ANALYSIS OF COUNTY ADMINISTRATIVE COSTS—1934

	Non-Relief Payrolls		Relief Payrolls		Equipment Rental	Materials	Other Costs	Total Costs
	Aver. Monthly No. Employed	Earnings	Aver. Monthly No. Empl'd	Earnings				
Administrative Projects								
County Funds	3.2	\$ 1,866.10		\$	\$ 34.20		\$ 924.77	\$ 2,825.07
Federal Funds	6.6	3,281.84	1.4	366.30				3,648.14
Additional Administration—County Funds*	3.0	955.62					462.43	1,418.05
Supplemental Salaries								
City Funds		240.00						240.00
Private Funds								
Total Costs		\$ 6,343.56		\$ 366.30	\$ 34.20		\$ 1,387.20	\$ 8,131.26

*Additional Administration January through March 31.



VIII—ANALYSIS OF CIVIL WORKS ADMINISTRATION PROJECTS FOR THE ENTIRE PERIOD, NOVEMBER 17, 1933, THROUGH JUNE 30, 1934

Sponsor	Description of Project	FEDERAL FUNDS				SPONSORS' CONTRIBUTIONS				DISTRIBUTION OF COSTS		
		CWA Payrolls		Purchase Orders		Wages	Team-Truck Equip. Exp.	Materials	Other Costs	Federal Funds	Local Funds	Gr'd Total Expenditures
		Wages	Team-Truck Equip. Exp.	Team-Truck Equip. Exp.	Materials							
Cities												
City of Ottawa	Street Improvement	\$ 2,582.70	\$ 370.94		\$1,473.06			\$ 281.35		\$ 4,055.76	\$ 281.35	\$ 4,055.76
City of Wellsville	Street Improvement	2,478.37						2,849.31		2,849.31	281.35	3,130.66
City of Richmond	Street Improvement	1,031.25	737.62	65.00				235.26		1,833.87	235.26	2,069.13
City of Lane	Street Improvement	799.02			50.24			85.90		849.26	112.72	961.98
City of Rantoul	Street Improvement	147.00	47.70					162.64		194.70	162.64	357.34
City of Ottawa	City Hall Improvement	335.98						390.36		335.98	390.36	726.34
City of Ottawa	Painting City Buildings	343.41			414.11					737.52		737.52
City of Wellsville	Improving City Hall				78.36					78.36		78.36
City of Ottawa	Park Improvement	1,856.80						214.32		1,856.80	214.32	2,071.12
City of Ottawa	Improve Water Lines	6,482.97	1,068.30					97.50	255.00	7,551.27	1,920.08	9,471.35
Total City Projects		\$16,057.50	\$ 2,224.56	\$ 65.00	\$2,015.77		\$ 143.40	\$2,918.33	\$255.00	\$20,362.83	\$ 3,316.73	\$ 23,679.56
Schools												
City Schools—Ottawa	Improve Buildings									\$ 384.04		\$ 384.04
City Schools—Richmond	Improve Buildings	553.05								553.05	121.73	674.78
Total School Projects		\$ 553.05						\$ 121.73		\$ 937.09	\$ 121.73	\$ 1,058.82
County												
Franklin County	Roads	\$52,472.17	\$ 7,502.24	\$1,179.00			\$ 9,925.08	\$1,232.15	\$ 3.50	\$61,133.41	\$11,160.73	\$ 72,294.14
Franklin County	Bridges & Culverts	3,809.80	33.00					2,680.67		3,842.80	2,680.67	6,523.47
Franklin County	Local CWA Office	1,365.45						1,365.45		1,365.45		2,720.90
Franklin County	Poor Relief	48.00						48.00		48.00		48.00
Franklin County	Re-employment Office	1,681.35						1,681.35		1,681.35		1,681.35
Franklin County	Repair Courthouse & Infirmary	331.45			524.83			876.28		876.28		1,207.73
Total County Projects		\$59,728.22	\$ 7,535.24	\$1,179.00	\$ 524.83		\$ 9,925.08	\$3,912.82	\$ 3.50	\$68,967.29	\$13,841.40	\$ 82,808.69
State & Federal												
State	Compensation	\$ 88.00								\$ 88.00		\$ 88.00
State	Sign Boards	92.05						166.05		166.05		258.10
State	Community Sanitation	802.97			74.00			584.72		877.69	108.46	986.15
Federal	Community Sanitation	1,370.12						1,370.12		1,370.12		2,740.24
Federal	Mosquito Control	2,669.00						2,669.00		2,669.00		5,338.00
Federal	Survey of Farm Housing	2,380.15			11.95			2,392.10		2,392.10		4,782.25
Federal	Farm Mortgage & Land Value	785.40						785.40		785.40		1,570.80
Total State & Federal Projects		\$ 7,887.69	\$ 294.40		\$ 85.95			\$ 296.27		\$ 8,664.11	\$ 296.27	\$ 8,960.38
Grand Total		\$84,226.46	\$10,054.40	\$1,244.00	\$3,010.52		\$10,068.48	\$7,249.15	\$258.50	\$98,535.45	\$17,576.13	\$116,111.58

IX—CIVIL WORKS ADMINISTRATION—EMPLOYMENT, MAN HOURS, AND WAGES FOR THE ENTIRE PERIOD, NOVEMBER 17, 1933, THROUGH JUNE 30, 1934

PERIOD: NOVEMBER 1933														
Employment Data Covering Work Projects and Tool and Sundry Equipment Projects					Employment Data Covering Administrative Projects		Summary							
All Payrolls Covering Projects Employing Principally Labor					All Payrolls Covering Drivers of Their Own Teams, Trucks and Other Mechanical Equipment		Payrolls on Project Employing Chiefly Professional and Administrative Proj.		Payrolls for Epi's of State & Local Administrative Proj.		Total Number Employees	Total Earnings, Wages, Salaries, and Hire	Accident Compensation	Grand Total
											Weekly Average	Total	Weekly Average	Total Amount
											Weekly Average	Total	Weekly Average	Total Amount
											Weekly Average	Total	Weekly Average	Total Amount
											Weekly Average	Total	Weekly Average	Total Amount
											Weekly Average	Total	Weekly Average	Total Amount
											Weekly Average	Total	Weekly Average	Total Amount
											Weekly Average	Total	Weekly Average	Total Amount
											Weekly Average	Total	Weekly Average	Total Amount
											Weekly Average	Total	Weekly Average	Total Amount
											Weekly Average	Total	Weekly Average	Total Amount
											Weekly Average	Total	Weekly Average	Total Amount
											Weekly Average	Total	Weekly Average	Total Amount
											Weekly Average	Total	Weekly Average	Total Amount
											Weekly Average	Total	Weekly Average	Total Amount
											Weekly Average	Total	Weekly Average	Total Amount
											Weekly Average	Total	Weekly Average	Total Amount
											Weekly Average	Total	Weekly Average	Total Amount
											Weekly Average	Total	Weekly Average	Total Amount
											Weekly Average	Total	Weekly Average	Total Amount
											Weekly Average	Total	Weekly Average	Total Amount
											Weekly Average	Total	Weekly Average	Total Amount
											Weekly Average	Total	Weekly Average	Total Amount
											Weekly Average	Total	Weekly Average	Total Amount
											Weekly Average	Total	Weekly Average	Total Amount
											Weekly Average	Total	Weekly Average	Total Amount
											Weekly Average	Total	Weekly Average	Total Amount
											Weekly Average	Total	Weekly Average	Total Amount
											Weekly Average	Total	Weekly Average	Total Amount
											Weekly Average	Total	Weekly Average	Total Amount
											Weekly Average	Total	Weekly Average	Total Amount
											Weekly Average	Total	Weekly Average	Total Amount
											Weekly Average	Total	Weekly Average	Total Amount
											Weekly Average	Total	Weekly Average	Total Amount
											Weekly Average	Total	Weekly Average	Total Amount
											Weekly Average	Total	Weekly Average	Total Amount
											Weekly Average	Total	Weekly Average	Total Amount
											Weekly Average	Total	Weekly Average	Total Amount
											Weekly Average	Total	Weekly Average	Total Amount
											Weekly Average	Total	Weekly Average	Total Amount
											Weekly Average	Total	Weekly Average	Total Amount
											Weekly Average	Total	Weekly Average	Total Amount
											Weekly Average	Total	Weekly Average	Total Amount
											Weekly Average	Total	Weekly Average	Total Amount
											Weekly Average	Total	Weekly Average	Total Amount
											Weekly Average	Total	Weekly Average	Total Amount
											Weekly Average	Total	Weekly Average	Total Amount
											Weekly Average	Total	Weekly Average	Total Amount
											Weekly Average	Total	Weekly Average	Total Amount
											Weekly Average	Total	Weekly Average	Total Amount
											Weekly Average	Total	Weekly Average	Total Amount
											Weekly Average	Total	Weekly Average	Total Amount
											Weekly Average	Total	Weekly Average	Total Amount
											Weekly Average	Total	Weekly Average	Total Amount
											Weekly Average	Total	Weekly Average	Total Amount
											Weekly Average	Total	Weekly Average	Total Amount
											Weekly Average	Total	Weekly Average	Total Amount
											Weekly Average	Total	Weekly Average	Total Amount
											Weekly Average	Total	Weekly Average	Total Amount
											Weekly Average	Total	Weekly Average	Total Amount
											Weekly Average	Total	Weekly Average	Total Amount
											Weekly Average	Total	Weekly Average	Total Amount
											Weekly Average	Total	Weekly Average	Total Amount
											Weekly Average	Total	Weekly Average	Total Amount
											Weekly Average	Total	Weekly Average	Total Amount
											Weekly Average	Total	Weekly Average	Total Amount
											Weekly Average	Total	Weekly Average	Total Amount
											Weekly Average	Total	Weekly Average	Total Amount
											Weekly Average	Total	Weekly Average	Total Amount
											Weekly Average	Total	Weekly Average	Total Amount
											Weekly Average	Total	Weekly Average	Total Amount
											Weekly Average	Total	Weekly Average	Total Amount
											Weekly Average	Total	Weekly Average	Total Amount
											Weekly Average	Total	Weekly Average	Total Amount
											Weekly Average	Total	Weekly Average	Total Amount
											Weekly Average	Total	Weekly Average	Total Amount
											Weekly Average	Total	Weekly Average	Total Amount
											Weekly Average	Total	Weekly Average	Total Amount
											Weekly Average	Total	Weekly Average	Total Amount
											Weekly Average	Total	Weekly Average	Total Amount



GEARY COUNTY

Board of County Commissioners—J. E. Younkin, Chairman, Milford; Fred Wenger, Junction City; J. W. Shane, Junction City.
County Emergency Relief Committee—R. D. Schmerhorn, Chairman, Junction City; C. E. Lacer, Milford; J. E. Younkin, Milford; Fred Wenger, Junction City.
County Poor Commissioner—Wm. F. Miller; *County Case Supervisor*—Helen Marie Kidd; *Supervisor of Work Program*—Charles N. Smitley (December, 1934).
Assessed Valuation—\$15,980,233 (March 1, 1934); *Bonded Indebtedness*—\$250,367.93 (October 1, 1934); *Population*—11,959 (March, 1934); *Total Population on Relief*—2,134; *Per Cent*—3.6 (December, 1934).

WORK RELIEF AND CWA, OCTOBER, 1932, THROUGH DECEMBER, 1934

Developments under the water conservation program have been of great value to Geary county, according to a report on the accomplishments under the CWA and the county work relief programs (October, 1932, through December, 1934). However, the construction of permanent highways at Fort Riley, the improvement of playgrounds, and an addition to the high school gymnasium at Junction City also were notable accomplishments.

To relieve the water shortage during 1934, 42 farm ponds were constructed, 18 emergency wells dug, and seven emergency pumping plants were set up in the county.

Almost all the county roads leading into Junction City, the only large population center, were surfaced under the road improvement program. The surfacing materials varied in different sections of the county, gravel, shale, or crushed rock being used according to their proximity to the road to be surfaced. One quarry and rock crusher operated at Junction City. Approximately 75 miles of county and township roads were improved, construction of a one and one-half mile township road begun, 14 small culverts built, and 12 blocks of city streets improved at Junction City.

The greatest improvement made by CWA labor was on the Junction City high school building and athletic field. The seating capacity of the gymnasium was almost doubled, and the athletic field was improved by the filling in and leveling of the field and the construction of a running track. Care was taken to construct this field so that it would drain properly.

Additional improvements at Junction City consisted of work on the courthouse and one city warehouse, the laying of 300 feet of storm sewer, and 472 feet of sanitary sewer. General improvement work in the county included repair of six schoolhouses and the construction of 35 sanitation units. The sewing room located at Junction City produced approximately 1,800 garments in 1934.

The number of persons dependent on relief in Geary county during the latter part of 1934 averaged somewhat over 500 per month. In addition to the drought a number of layoffs by the Union Pacific railway and the motorization of the local street railway and inter-urban system connecting Junction City with Fort Riley and Manhattan were contributing factors to the increase in the relief load, county officials report.

	Relief Program	CWA Program	Total
Total County Funds.....	\$ 53,588.96	\$ 3,742.25	\$ 57,331.21
Total Township Funds.....	6,337.49	714.02	7,051.51
Total City Funds.....	1,978.72	320.00	2,298.72
Total School Funds.....	3,625.81		3,625.81
Total Privately Raised Funds.....	160.74		160.74
Total State Funds.....	75,402.21	70,766.49	146,168.70
Total Federal Funds.....	\$141,093.93	\$ 75,542.76	\$216,636.69

	Relief Program	CWA Program	Total
Total County Funds.....	\$164,170.15		\$164,170.15
Total Private Funds.....	36,415.71		36,415.71
Total City Funds.....	13,141.31		13,141.31
Total Federal Funds.....	28,873.56	28,406.17	57,279.73
Total.....	\$242,600.73	\$ 28,406.17	\$271,006.90

*Excludes All Non-relief Obligations Except Payrolls.

I—ANALYSIS OF ALL RELIEF GRANTED FROM FEDERAL, LOCAL PUBLIC, AND PRIVATE WELFARE AGENCY FUNDS—1934

ITEMS	RESIDENT FAMILIES				RESIDENT SINGLES				RESIDENT TOTAL				TRANSIENTS		GRAND TOTAL
	Aver. Mo. No. Cases	Aver. Mo. No. Persons Rept.	Amount	Aver. Mo. Relief Per Case	Aver. Mo. No. Cases	Amount	Aver. Mo. Relief Per Case	Aver. Mo. No. Cases	Amount	Aver. Mo. Relief Per Case	Aver. Mo. No. Cases	Amount	Actual No. Persons	Amount	All Relief Granted
Section A—Work and Direct Relief															
Approved Work Projects															
Federal Funds.....	197.0	802.2	\$ 44,707.80	\$ 18.91	20.1	\$ 2,148.90	\$ 8.92	217.1	\$ 46,856.70	\$ 17.99	127	\$ 133.65	127	\$ 133.65	\$ 46,856.70
County Funds.....	96.0	399.0	13,672.15	11.87	6.1	395.00	5.41	102.1	14,067.15	11.48					14,200.80
Total.....	293.0	1,201.2	\$ 58,379.95	\$ 16.60	26.2	\$ 2,543.90	\$ 8.10	319.2	\$ 60,923.85	\$ 15.91	127	\$ 133.65	238	\$ 267.30	\$ 61,057.50
Additional County Projects															
Total Work Relief.....	293.0	1,201.2	\$ 58,379.95	\$ 16.60	26.2	\$ 2,543.90	\$ 8.10	319.2	\$ 60,923.85	\$ 15.91	127	\$ 133.65	238	\$ 267.30	\$ 61,123.20
Direct Relief															
County Funds.....	160.4	621.2	\$ 17,742.47	\$ 9.22	56.2	\$ 6,500.89	\$ 9.65	216.6	\$ 24,243.36	\$ 9.33	486	\$ 878.29	486	\$ 878.29	\$ 25,121.65
Federal Funds.....			108.00						108.00						108.00
Garden Seed.....			989.68						989.68						989.68
Fuel Distribution.....															
Total.....	160.4	621.2	\$ 18,840.15		56.2	\$ 6,500.89		216.6	\$ 25,341.04		486	\$ 878.29	486	\$ 878.29	\$ 26,219.33
Total Work & Direct Relief	453.4	1,822.4	\$ 77,220.10		82.4	\$ 9,044.79		535.8	\$ 86,264.89		851	\$ 1,077.64	851	\$ 1,077.64	\$ 87,342.53
Less Duplicated Cases.....	127.2	538.9			7.4			134.6							
Net Total, Section A.....	326.2	1,283.5	\$ 77,220.10		75.0	\$ 9,044.79		401.2	\$ 86,264.89		851	\$ 1,077.64	851	\$ 1,077.64	\$ 87,342.53
Section B—Special Programs															
Federal Grants in Aid															
Emergency Educ. Pro.†.....															
College Student Pro.†.....															
Homestead Rehabilitation†.....	16.8	91.4	2,366.45	28.17				16.8	2,366.45	28.17					2,366.45
Civil Works Service†.....					10.0	666.15	33.31		666.15	33.31					666.15
Total Section B.....	16.8	91.4	\$ 2,366.45		10.0	\$ 666.15		26.8	\$ 3,032.60						\$ 3,032.60
Section C—Other Relief from County Funds															
Poor Farm.....	5.3	16.3	1,944.27	30.86	6.5	1,835.91	23.54	6.5	1,835.91	23.54					1,835.91
Hospitalization.....															
Other Institutions.....	1.9	6.0	566.69	24.64				1.9	566.69	24.64					566.69
Pensions.....															
Mothers' Aid.....															
Crippled Children.....	1.8	9.0	1,374.32	62.47				1.8	1,374.32	62.47					1,374.32
All Other (Burials, etc.).....	1.5	3.6	687.60	38.20				1.5	687.60	38.20					687.60
Total Section C.....	10.5	34.9	\$ 4,572.88		6.5	\$ 1,835.91		17.0	\$ 6,408.79						\$ 6,408.79
Section D—Relief from Private Agencies															
Red Cross.....	70.8	259.1	\$ 1,919.51	\$ 2.26				70.8	\$ 1,919.51	\$ 2.26					\$ 1,919.51
Religious Organizations.....															
Fraternal Clubs.....	.8	2.5	64.50	7.17				.8	64.50	7.17					64.50
Community Chest.....															
Associated Charities.....															
Welfare Boards.....															
Salvation Army.....	41.4	170.8	587.95	1.18				41.4	587.95	1.18					587.95
Parent-Teachers Assn.....	25.8	25.8	192.50	.62				25.8	192.50	.62					192.50
Other Agencies.....	37.2	95.5	861.35	1.93				37.2	861.35	1.93					861.35
Total Section D.....	176.0	553.7	\$ 3,625.81					176.0	\$ 3,625.81						\$ 3,625.81
Section E—Relief from City Funds															
Total.....	22.1	89.3	\$ 3,688.89	\$ 13.92				22.1	\$ 3,688.89	\$ 13.92					\$ 3,688.89
Total Sections A to E, Incl.....			\$ 91,474.13						\$ 103,020.98					\$ 1,077.64	\$ 104,098.62
Section F—Surp. Commodities—Est. Val.															
Commodities Granted by†															
Fed. Surplus Relief Corp.....			\$ 5,741.51						\$ 5,741.51						\$ 5,741.51
Kansas Emer. Relief Com.....			5,152.45						5,152.45						5,152.45
Fuel Granted by†			204.16						204.16						204.16
Fed. Surplus Relief Corp.....															
Total Section F.....			\$ 11,098.12						\$ 11,098.12						\$ 11,098.12
Grand Total All Relief.....			\$ 102,572.25						\$ 114,119.10					\$ 1,077.64	\$ 115,196.74

*Cases Included in Schedule III. †Cases Included in Schedule VI. ‡Case Averages Based on Actual Number of Months Program Was in Operation.



II—SUMMARY OF ALL OBLIGATIONS INCURRED FOR RELIEF AND THE WORK RELIEF PROGRAM FOR YEAR 1934 AND CIVIL WORKS ADMINISTRATION FROM NOVEMBER 17, 1933, THROUGH JUNE 30, 1934

Consolidated Statement of All Obligations for These Purposes Against Federal, State, Local Public, Private and Private Welfare Agency Funds

ITEMS	Federal Funds	County Funds	City Funds	Township Funds	School Funds	Private Funds	Total Funds	State Funds	Private Agy. Funds	Grand Total All Funds
Section A										
Work Relief—Wages on Approved Projects	\$ 46,856.70	\$ 13,128.05	\$ 1,072.75				\$ 61,057.50			\$ 61,057.50
Section B										
Non-Relief Obligations—Work Relief Pro.										
Materials										
Aggregate Materials & Stone	\$ 413.00	\$ 810.06	\$ 67.32		\$ 78.74		\$ 1,369.12			\$ 1,369.12
Cement	1,507.92						1,507.92			1,507.92
Bituminous Materials	158.34	19.99	18.27				188.27			188.27
Petroleum Products	692.25		152.79		451.72		1,296.76			1,296.76
Iron & Steel			273.15				273.15			273.15
Clay Products			126.41				126.41			126.41
Lumber	211.58	68.71	240.71		17.63		538.63			538.63
Plumbing & Heating	14.55		6.98		86.87		108.40			108.40
Hardware	11.61	235.56	10.50				257.67			257.67
Explosives	46.80						46.80			46.80
Paint & Paint Materials										
Total Materials	\$ 3,056.05	\$ 1,134.32	\$ 916.12		\$ 635.36		\$ 5,741.85			\$ 5,741.85
Team, Truck, & Equipment Expense										
Equipment Parts & Supplies	\$ 1,381.65				\$ 12.75		\$ 1,394.40			\$ 1,394.40
Office Supplies & Equipment		258.64					258.64			258.64
Rental of Equipment	3,068.70	4,774.28	418.97		57.00		8,318.95	72.47		8,391.42
Total Team, Truck, & Equip. Exp.	\$ 4,450.35	\$ 5,032.92	\$ 418.97		\$ 69.75		\$ 9,971.99	\$ 72.47		\$ 10,044.46
Other Costs										
Tools		2.17	2.18		1.75		6.10			6.10
Rental of Premises		29.00					29.00			29.00
Other Services	462.93	841.49					1,304.42			1,304.42
Other Charges										
Miscellaneous	174.19				122.37		296.56			296.56
Total Other Costs	\$ 637.12	\$ 872.66	\$ 2.18		\$ 124.12		\$ 1,636.08			\$ 1,636.08
Wages & Salaries	\$ 13,317.11	\$ 8,489.77	\$ 1,575.85		\$ 1,978.72		\$ 25,361.45	\$ 160.74		\$ 25,522.19
Total Non-Relief Obligations	\$ 21,460.63	\$ 15,529.67	\$ 2,913.12		\$ 2,807.95		\$ 42,711.37	\$ 233.21		\$ 42,944.58
Total Sections A & B	\$ 68,317.33	\$ 28,657.72	\$ 3,985.87		\$ 2,807.95		\$ 103,768.87	\$ 233.21		\$ 104,002.08
Section C										
Additional County Work Relief		\$ 65.70					\$ 65.70			\$ 65.70
Direct Relief	1,097.68	25,121.65					26,219.33			26,219.33
Admin. Costs Prior to Admin. Projects										
Wages & Salaries		375.00					375.00			375.00
Other Costs		144.73					144.73			144.73
Total	\$ 1,097.68	\$ 25,707.08					\$ 26,804.76			\$ 26,804.76
Total Section C	\$ 1,097.68	\$ 25,707.08					\$ 26,804.76			\$ 26,804.76
Section D										
Relief from Special Programs	\$ 3,032.60						\$ 3,032.60			\$ 3,032.60
Other Relief from County Funds		6,408.79					6,408.79			6,408.79
Other Relief from City Funds			3,688.89				3,688.89			3,688.89
Relief from Private Welfare Agency Funds								3,625.81		3,625.81
Surplus Commodities & Fuel—Est. Value	11,098.12						11,098.12			11,098.12
Supplemental Administrative Salaries										
Total Section D	\$ 14,130.72	\$ 6,408.79	\$ 3,688.89				\$ 24,228.40		\$ 3,625.81	\$ 27,854.21
Grand Total Sections A to D, Incl.	\$ 83,545.73	\$ 60,773.59	\$ 7,674.76		\$ 2,807.95		\$ 154,802.03	\$ 233.21	\$ 3,625.81	\$ 158,661.05
Section E										
Civil Works Administration										
Work Projects										
Payrolls	\$ 95,045.10	\$ 3,742.25	\$ 714.02		\$ 320.00		\$ 99,821.37			\$ 99,821.37
Other Costs	39,034.66	8,768.87	2,583.19		3,433.31	227.50	54,047.53			54,047.53
Total	\$ 134,079.76	\$ 12,511.12	\$ 3,297.21		\$ 3,753.31	\$ 227.50	\$ 153,868.90			\$ 153,868.90
Administration										
Payrolls	\$ 4,127.56						\$ 4,127.56			\$ 4,127.56
Other Costs		570.84					570.84			570.84
Total	\$ 4,127.56	\$ 570.84					\$ 4,698.40			\$ 4,698.40
Total Civil Works Administration*	\$ 138,207.32	\$ 13,081.96	\$ 3,297.21		\$ 3,753.31	\$ 227.50	\$ 158,567.30			\$ 158,567.30
Grand Total	\$ 221,753.05	\$ 73,855.55	\$ 10,971.97		\$ 6,561.26	\$ 227.50	\$ 313,369.33	\$ 233.21	\$ 3,625.81	\$ 317,228.35

*Contains War Department Contribution of \$17,015.80.

III—MONTHLY RECORD OF RESIDENT CASES SHOWING APPLICATIONS RECEIVED, CASES OPENED, ACTIVE AND INACTIVE CASES, AND CASES CLOSED FOR YEAR 1934

	Cases at Beginning of Mo.	Applications Rec'd	Total Cases Opened	New Cases Opened	Old Cases Re-Opened	Total Mo. Case Load	Cases Rec'd Relief	* Cases Homest'd Rehab. Project	Cases Received No Relief	Total Cases Closed	Cases Closed Because Employ't	Cases Closed Other Reasons	Cases Open End of Mo.	Cases Active End of Month	Cases Inactive End of Month
January	129	51	51	14	37	180	180						180	180	...
February	180	80	11	9	2	191	188		3	3		3	188	188	...
March	188	134	63	15	48	251	251						251	251	...
April	251	369	283	25	258	534	402		132	111		111	423	402	21
May	423	40	26	19	7	449	396		53	14		5	435	385	50
June	435	157	82	13	69	517	354		163				517	354	163
July	517	71	46	18	28	563	385		178	3		2	560	385	175
August	560	159	100	51	49	660	462	2	198	63	12	51	597	459	138
September	597	124	65	51	14	662	510	6	152	4	3	1	658	510	148
October	658	108	67	51	16	725	581	20	144	77	57	20	648	558	90
November	648	93	47	30	17	695	584	27	111	58	25	33	637	570	67
December	637	82	45	28	17	682	605	29	77	23	10	13	659	597	62

*Included in Cases Receiving Relief.

GEARY COUNTY



STREET IMPROVEMENT-JUNCTION CITY--47-B2-8

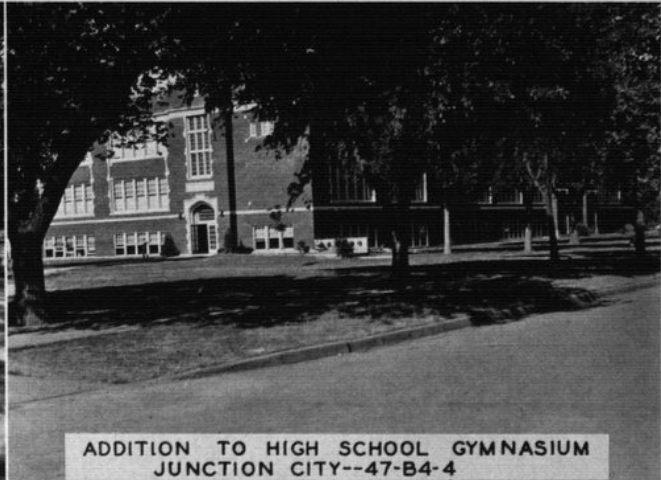

ADDITION TO HIGH SCHOOL GYMNASIUM
JUNCTION CITY--47-B4-4

STREET AND RECREATIONAL IMPROVEMENTS

Junction City streets were resurfaced with gravel, and culverts of stone were built by relief workers. The pictures (upper and lower left) show typical street improvements. Below, a county timekeeper is shown inspecting culverts.

The concrete wading pool at the right was constructed to provide summer recreational facilities for Junction City children. A small fountain was built in the pool. The well house below shelters valves which regulate the flow of water into the city's water supply.

HIGH SCHOOL UNDERGOES REPAIRS

The north wall of the Junction City high school gymnasium, shown at the upper right, was torn out, and reinforced concrete bleachers were built on the north side of the gymnasium. A new wall was built, enclosing the bleachers. The seating capacity of the gymnasium was practically doubled. The high school athletic field also was improved by workers filling and leveling the football field and constructing a running track. Drainage facilities were provided.

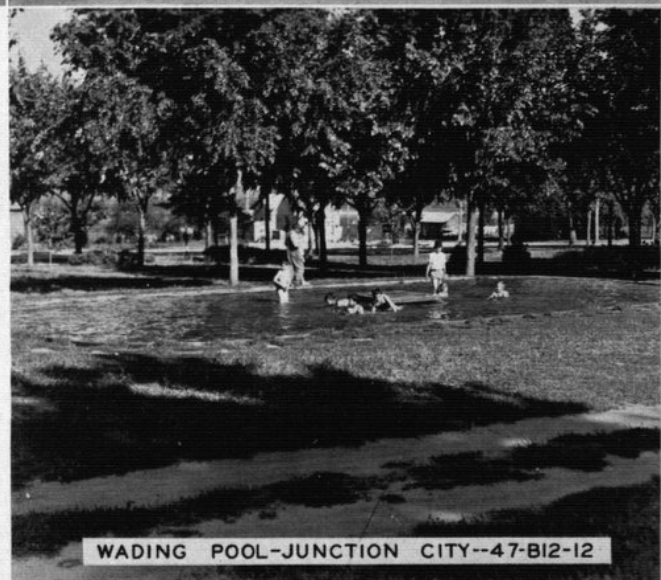

WADING POOL-JUNCTION CITY--47-B12-12

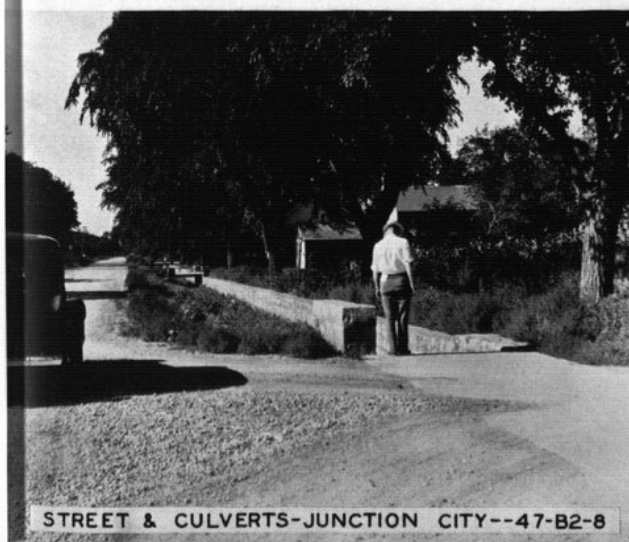

STREET & CULVERTS-JUNCTION CITY--47-B2-8



WELL HOUSE-SW. JUNCTION CITY--47-B24-16



IV—ANALYSIS OF PAYMENTS IN CASH OR IN KIND FOR ALL RELIEF GRANTED FROM FEDERAL, LOCAL PUBLIC, AND PRIVATE WELFARE AGENCY FUNDS—1934

ANALYSIS OF PAYMENTS IN KIND														
Source of Funds	Total Relief Extended	Payments in Cash	Payments For Which Type Not Defined	Payments in Kind	Food and Household Necessities	Shelter	Clothing	Fuel	Public Utilities	Medical Care	Institutional Care	Subsistence Crops	Feed for Stock	All Other
January - Federal.....	\$ 877.26	\$ 333.65		\$ 543.61	\$ 482.86		\$ 60.75		\$ 7.45	\$ 350.65	\$ 217.70			\$ 139.95
County.....	2,380.67	35.00		2,345.67	1,236.17	218.40	29.93	145.42						
City.....	188.85		188.85											
Private Agencies.....	288.50		288.50											
Total.....	\$ 3,735.28	\$ 368.65		\$ 2,889.28	\$ 1,719.03	\$ 218.40	\$ 90.68	\$ 145.42	\$ 7.45	\$ 350.65	\$ 217.70			\$ 139.95
February - Federal.....	\$ 1,208.61	\$ 332.50		\$ 876.11	\$ 810.11		\$ 66.00		\$ 4.13	\$ 491.84	\$ 200.64			\$ 175.60
County.....	2,311.02	91.12		2,219.90	998.24	242.40	33.25	73.80	4.13	491.84	200.64			
City.....	167.35		167.35											
Private Agencies.....	298.15		298.15											
Total.....	\$ 3,985.13	\$ 423.62		\$ 3,066.01	\$ 1,808.35	\$ 242.40	\$ 99.25	\$ 73.80	\$ 4.13	\$ 491.84	\$ 200.64			\$ 175.60
March - Federal.....	\$ 1,129.67	\$ 273.31		\$ 1,129.67	\$ 979.67		\$ 42.00		\$ 4.88	\$ 328.93	\$ 197.20	\$ 108.00		\$ 203.90
County.....	2,766.80		2,493.49		1,382.52	207.90	45.69	122.47	4.88	328.93	197.20		\$ 108.00	
City.....	262.08		262.08											
Private Agencies.....	300.84		300.84											
Total.....	\$ 4,459.39	\$ 273.31	\$ 562.92	\$ 3,623.16	\$ 2,362.19	\$ 207.90	\$ 87.69	\$ 122.47	\$ 4.88	\$ 328.93	\$ 197.20	\$ 108.00		\$ 203.90
April - Federal.....	\$ 3,738.72	\$ 2,245.30		\$ 1,493.42	\$ 291.98		\$ 7.60	\$ 1,193.84		\$ 7.81	\$ 873.59	\$ 208.50		\$ 298.78
County.....	4,698.38	1,070.65		3,627.73	1,762.65	357.25	36.47	82.68	7.81	873.59	208.50			
City.....	444.35		444.35											
Private Agencies.....	333.79		333.79											
Total.....	\$ 9,215.24	\$ 3,315.95		\$ 5,121.15	\$ 2,054.63	\$ 357.25	\$ 44.07	\$ 1,276.52	\$ 7.81	\$ 873.59	\$ 208.50			\$ 298.78
May - Federal.....	\$ 3,974.72	\$ 3,288.65		\$ 686.07	\$ 679.77		\$ 6.30							
County.....	4,912.54	1,670.60		3,241.94	1,857.87	262.75	55.89	53.15	18.91	468.14	278.27			\$ 246.96
City.....	227.60		227.60											
Private Agencies.....	96.72		96.72											
Total.....	\$ 9,211.58	\$ 4,959.25		\$ 3,928.01	\$ 2,537.64	\$ 262.75	\$ 62.19	\$ 53.15	\$ 18.91	\$ 468.14	\$ 278.27			\$ 246.96
June - Federal.....	\$ 3,238.23	\$ 3,252.00		\$ 276.23	\$ 270.43		\$ 5.80							
County.....	3,874.91	1,657.20		1,917.71	1,088.95	164.70	19.05	20.50	25.75	306.11	218.67			\$ 73.98
City.....	540.00		540.00											
Private Agencies.....	103.50		103.50											
Total.....	\$ 7,746.64	\$ 4,909.20		\$ 2,193.94	\$ 1,359.38	\$ 164.70	\$ 24.85	\$ 20.50	\$ 25.75	\$ 306.11	\$ 218.67			\$ 73.98
July - Federal.....	\$ 5,483.57	\$ 5,008.30		\$ 475.27	\$ 468.97		\$ 6.30		\$ 6.75	\$ 499.60	\$ 152.08			\$ 195.54
County.....	3,096.05	851.08		2,244.97	1,089.69	270.50	13.31	17.50	6.75	499.60	152.08			
City.....	1,125.56		1,125.56											
Private Agencies.....	99.95		99.95											
Total.....	\$ 9,805.13	\$ 5,859.38		\$ 2,720.24	\$ 1,558.66	\$ 270.50	\$ 19.61	\$ 17.50	\$ 6.75	\$ 499.60	\$ 152.08			\$ 195.54
August - Federal.....	\$ 3,736.56	\$ 2,799.90		\$ 936.66	\$ 930.01		\$ 6.65							
County.....	7,207.71	4,953.75		2,253.96	1,022.35	227.65	6.72	3.50	9.35	691.70	227.65			\$ 65.04
City.....	203.60		203.60											
Private Agencies.....	113.88		113.88											
Total.....	\$ 11,263.75	\$ 7,753.65		\$ 3,190.62	\$ 1,952.36	\$ 227.65	\$ 13.37	\$ 3.50	\$ 9.35	\$ 691.70	\$ 227.65			\$ 65.04
September - Federal.....	\$ 4,563.22	\$ 4,414.00		\$ 149.22	\$ 135.57		\$ 13.65							
County.....	5,807.64	3,794.40		2,013.24	1,067.22	359.60	42.06	14.00	1.90	347.30	120.33			\$ 60.83
City.....	111.00		111.00											
Private Agencies.....	89.20		89.20											
Total.....	\$ 10,571.06	\$ 8,208.40		\$ 2,162.46	\$ 1,202.79	\$ 359.60	\$ 55.71	\$ 14.00	\$ 1.90	\$ 347.30	\$ 120.33			\$ 60.83
October - Federal.....	\$ 8,667.38	\$ 7,640.10		\$ 1,027.28	\$ 1,019.78		\$ 7.50							
County.....	3,965.58	1,699.30		2,266.28	1,308.75	328.25	16.91	10.15	7.50	379.24	144.73			\$ 70.75
City.....	169.10		169.10											
Private Agencies.....	544.44		544.44											
Total.....	\$ 13,346.50	\$ 9,339.40		\$ 3,293.56	\$ 2,328.53	\$ 328.25	\$ 24.41	\$ 10.15	\$ 7.50	\$ 379.24	\$ 144.73			\$ 70.75
November - Federal.....	\$ 12,265.90	\$ 9,904.50		\$ 2,361.40	\$ 2,338.90		\$ 22.50							
County.....	2,887.66	171.20		2,716.46	1,125.94	253.25	23.70	148.30	14.25	702.20	332.03			\$ 116.79
City.....	84.20		84.20											
Private Agencies.....	433.33		433.33											
Total.....	\$ 15,671.09	\$ 10,075.70		\$ 5,071.36	\$ 3,464.84	\$ 253.25	\$ 46.20	\$ 148.30	\$ 14.25	\$ 702.20	\$ 332.03			\$ 116.79
December - Federal.....	\$ 12,911.26	\$ 10,670.40		\$ 2,240.86	\$ 1,873.61		\$ 352.25						\$ 15.00	
County.....	3,965.58	1,699.30		2,266.28	1,308.75	187.05	24.44	163.75	4.74	424.77	104.80			\$ 27.68
City.....	163.20		163.20											
Private Agencies.....	923.51		923.51											
Total.....	\$ 16,185.95	\$ 10,883.00		\$ 4,216.24	\$ 2,910.86	\$ 187.05	\$ 376.69	\$ 163.75	\$ 4.74	\$ 424.77	\$ 104.80		\$ 15.00	\$ 27.68
Year 1934 - Federal.....	\$ 62,085.10*	\$ 49,889.30		\$ 12,195.80*	\$ 10,281.66		\$ 597.30	\$ 1,193.84		\$ 113.42	\$ 5,864.07	\$ 2,402.60	\$ 108.00	
County.....	45,796.94	16,480.21		29,316.73	14,977.60	3,080.60	347.42	855.22	113.42	5,864.07	2,402.60	\$ 108.00		\$ 1,675.80
City.....	3,688.80		3,688.80											
Private Agencies.....	3,625.81		3,625.81											
Grand Total.....	\$ 115,196.74*	\$ 66,369.51		\$ 41,512.53*	\$ 25,259.26	\$ 3,080.60	\$ 944.72	\$ 2,049.06	\$ 113.42	\$ 5,864.07	\$ 2,402.60	\$ 108.00	\$ 15.00	\$ 1,675.80

*Includes \$11,098.12 Estimated Valuation Surplus Commodities.



GEARY COUNTY

283

V—ANALYSIS OF WORK RELIEF PROGRAM BY PROJECT—January 1, through December 31, 1934

Sponsor Cities	Description of Project	Wages & Salaries		Team, Truck & Equip.		Materials	Other Costs	Distribution of Costs			Total Costs
		Relief	Non- Relief	Relief	Non- Relief			Federal Funds	State Funds	Local Contributions	
Junction City. Repair, Reconst. Streets, etc.	\$15,883 00	\$ 1,426 90	\$ 1,378 20	\$ 688 65	\$ 1,640 47	\$ 4 35	\$ 16,536 12	\$ 4,485 45	\$ 21,021 57		
Junction City. Repair, Reconst. Sewers, etc.	230 80	134 00		26 05	272 80		230 80	432 85	663 65		
Junction City. Repair, Reconst. Rec. Facil.	794 20	275 40		73 80	508 09		755 80	895 69	1,651 49		
Junction City. Repair, Reconst. Rec. Facil.	3,336 80	453 00					2,876 40	913 40	3,789 80		
Total City Projects.	\$20,244 80	\$ 2,289 30	\$ 1,378 20	\$ 788 50	\$ 2,421 36	\$ 4 35	\$ 20,399 12	\$ 6,727 39	\$ 27,126 51		
Schools											
Bd. Ed. Junction City. Repair, Reconst. Pub. Bldgs.	\$ 1,840 90	\$ 1,978 72	\$ 324 40	\$ 122 55	\$ 635 36	\$ 124 12	\$ 1,900 70	\$ 3,125 35	\$ 5,026 05		
Total School Projects.	\$ 1,840 90	\$ 1,978 72	\$ 324 40	\$ 122 55	\$ 635 36	\$ 124 12	\$ 1,900 70	\$ 3,125 35	\$ 5,026 05		
County											
Geary County Planning Projects	\$ 58 80						\$ 58 80		\$ 58 80		
Repair, Reconst. Roads, etc.	20,474 50	3,964 43	1,367 70	4,120 60	999 10	35 40	14,177 50	16,784 23	30,961 73		
Repair, Reconst. Pub. Bldgs.	486 50	2 40			71 60	143 67	595 17	109 00	704 17		
Repair, Reconst. Pub. Bldgs.	36 00				38 75		74 75		74 75		
Repair, Reconst. Pub. Bldgs.	303 60	49 94					303 60	49 94	353 54		
Wells (Emergency)	5,965 10	1,677 91	317 00	2,864 66	1,397 94		8,089 70	4,132 91	12,222 61		
Engineers (Water Conservation)	353 60	3,618 00					4,389 73	258 10	4,647 83		
Prod. & Dist. of Clothing	2,577 60					30 52	2,316 22	291 90	2,608 12		
Prod. & Dist. of Wood	61 00		67 10				128 10		128 10		
Other Public Health Campaigns	206 50		5 20				175 70		211 70		
Garden & Farm Ponds (Relief)				477 24	105 74		582 98		582 98		
Garden & Farm Ponds (Non-Relief)	858 00	26 00	16 80	1,339 80	72 00		2,286 60	26 00	2,312 60		
Pub. Ed., Arts & Res. (Cler.)	144 00	782 83					926 83		926 83		
Administrative Projects	623 70	10,654 92		258 64		621 79	8,249 53	3,909 52	12,159 05		
Total County Projects.	\$32,148 90	\$20,776 43	\$ 1,773 80	\$ 9,060 94	\$ 2,685 13	\$ 1,507 61	\$ 42,355 21	\$ 25,597 60	\$ 67,952 81		
State & Federal											
State, Location of Water Supply in Drought Area	\$ 60 80						\$ 60 80		\$ 60 80		
State, Repair, Reconst. Highways, etc.	2,559 80	160 74	18 70	72 47			2,578 50	233 21	2,811 71		
Federal, Surv. of Houses Needing Repair	446 40	90 00					536 40		536 40		
State, Feed, Ship. & Ad. of Cattle Program	60 80	227 00					286 60	1 20	287 80		
State, Adj. of Labor & Fair Trade Practice	108 00						108 00		108 00		
State, Collect. & Class. Vital Stat.	41 60						41 60		41 60		
State, School Recreational Survey	50 40						50 40		50 40		
Total State & Federal Projects.	\$ 3,327 80	\$ 477 74	\$ 18 70	\$ 72 47			\$ 3,662 30	\$ 233 21	\$ 3,896 71		
Grand Total	\$57,562 40	\$25,522 19	\$ 3,495 10	\$10,044 46	\$ 5,741 85	\$ 1,636 08	\$ 68,317 33	\$ 233 21	\$ 35,451 54	\$ 104,002 08	

*Repair Does Not Include Maintenance.

VI—DISTRIBUTION OF COMMODITIES SUPPLIED BY FSRC AND KERC FOR THE YEAR 1934

Commodities Furnished by FSRC	Unit of Measure	Amount Distributed	Max. Relief Cases in Any 1 Mo.	Actual Costs	Estimated Valuation	Total
Apples	Pounds					
Beef, Fresh	Pounds					
Beef, Canned	1 1/2 lb Cans	6,301	560		1,575 25	1,575 25
Blankets						
Butter	Pounds	5,846	529		1,461 50	1,461 50
Cheese	Pounds	647	528		161 75	161 75
Flour	12 lb Sacks	321	120		321 00	321 00
Gout Meat	Pounds					
Grain & Feed	Bushels	30			15 00	15 00
Lard	Pounds	3,821	553		343 89	343 89
Milk, Fresh	Pounds					
Pork, Fresh	Pounds					
Pork, Salt	Pounds	2,574	155		205 92	205 92
Pork, Smoked	Pounds	8,162	340		1,387 54	1,387 54
Potatoes	Pounds					
Rice	Pounds	1,296	514		77 76	77 76
Sugar	Pounds					
Tongue, Frozen	Pounds	1,919	426		191 90	191 90
Total					\$ 5,741 51	\$ 5,741 51
Commodities Purchased by KERC						
Beef, Fresh	Pounds	5,659	276		\$ 848 85	\$ 848 85
Beef, Canned	1 1/2 lb Cans	11,874	544		2,374 80	2,374 80
Cod Liver Oil	12 oz. Bottles					
Eggs	Dozen	1,500	1,500		225 00	225 00
Flour	12 lb Sacks					
Commodities Furnished by KERC						
Grain & Feed	Bushels					
Pork, Smoked	Pounds					
Sausage	Pounds					
Soup, Canned	Cans					
Mattresses*		71	68		710 00	710 00
Comforts*		122	122		396 50	396 50
Pillow Cases*						
Sheet*						
Huck & Terry Towels*						
New Garments**		399	125		544 70	544 70
Old Garments**		104	22		52 60	52 60
Total					\$ 5,152 45	\$ 5,152 45
Total Commodities					\$10,893 96	\$10,893 96
Fuel Distribution—FSRC						
Coal	Tons	42 00			\$ 204 16	\$ 204 16
Fuel Distribution—KERC						
Coal	Tons	129 38			905 68	905 68
Gas						
Dist. Costs of FSRC						
Coal Paid by KERC					84 00	84 00
Total					\$ 989 68	\$ 989 68
Grand Total					\$11,098 12	\$12,087 80

*Raw Materials Furnished by FSRC. Finished Products Accomplished under Work Projects.

**Materials Furnished for Work Projects from County and Private Funds.

VII—ANALYSIS OF COUNTY ADMINISTRATIVE COSTS—1934

Administrative Projects	Non-Relief Payrolls		Relief Payrolls		Equipment Rental	Materials	Other Costs	Total Costs
	Aver. Monthly No. Employ'd	Earnings	Aver. Monthly No. Employ'd	Earnings				
County Funds	4.7	\$ 2,957 89	.3	\$ 71 20	\$ 258 64		\$ 621 79	\$ 3,909 52
Federal Funds	9.3	7,697 03	1.5	552 50				8,249 53
Additional Administration—County Funds*	1.3	375 00					144 73	519 73
Supplemental Salaries								
City Funds								
Private Funds								
Total Costs		\$ 11,029 92		\$ 623 70	\$ 258 64		\$ 766 52	\$ 12,678 78

*Additional Administration January through March 31.



VIII—ANALYSIS OF CIVIL WORKS ADMINISTRATION PROJECTS FOR THE ENTIRE PERIOD, NOVEMBER 17, 1933, THROUGH JUNE 30, 1934

Sponsor	Description of Project	FEDERAL FUNDS				SPONSORS' CONTRIBUTIONS				DISTRIBUTION OF COSTS		
		CWA Payrolls		Purchase Orders		Wages	Team-Truck Equip. Exp.	Materials	Other Costs	Federal Funds	Local Funds	Gr'd Total Expenditures
		Wages	Team-Truck Equip. Exp.	Team-Truck Equip. Exp.	Materials							
Cities												
City of Junction City	Street Improvement	\$ 8,560.76	\$ 876.30	\$	\$ 1,011.52	\$ 480.17	\$ 239.67	\$ 559.44	\$ 448.26	\$ 10,448.58	\$ 1,727.54	\$ 12,176.12
City of Milford	Street Improvement	294.50	261.00	11.70	555.50	11.70	567.20
City of Junction City	Improvement City Buildings	8,219.16	1,025.80	183.33	157.50	238.35	120.21	9,244.96	699.39	9,944.35
City of Junction City	Planning Public Areas	395.60	74.00	4.35	395.60	78.35	473.95
City of Junction City	Playground Improvement	181.01	181.01	181.01
City of Junction City	Improve City Reservoir	1,080.00	8.40	72.00	137.05	94.80	1,088.40	303.85	1,392.25
City of Junction City	Improve Sewer System	436.20	56.52	99	374.87	50.00	436.20	476.38	912.58
Total City Projects		\$18,986.22	\$ 2,171.50	\$	\$ 1,192.53	\$ 714.02	\$ 544.16	\$1,325.76	\$ 713.27	\$ 22,350.25	\$ 3,297.21	\$ 25,647.46
Schools												
School, Junction City	Improve Buildings	\$ 3,126.00	\$ 709.55	\$	\$ 1,069.50	\$ 320.00	\$	\$3,403.26	\$ 30.05	\$ 4,905.05	\$ 3,753.31	\$ 8,658.36
Total School Projects		\$ 3,126.00	\$ 709.55	\$	\$ 1,069.50	\$ 320.00	\$	\$3,403.26	\$ 30.05	\$ 4,905.05	\$ 3,753.31	\$ 8,658.36
County												
Geary County	Roads	\$13,516.60	\$ 5,314.80	\$ 756.00	\$	\$3,653.75	\$ 5,551.91	\$1,255.87	\$1,777.04	\$ 19,587.40	\$12,238.57	\$ 31,825.97
Geary County	Local CWA Office	3,046.88	570.84	3,046.88	570.84	3,617.72
Geary County	Poor Relief	361.00	361.00	361.00
Geary County	Re-employment Office	1,230.35	88.50	184.05	1,330.35	272.55	1,602.90
Total County Projects		\$18,254.83	\$ 5,314.80	\$ 756.00	\$	\$3,742.25	\$ 5,551.91	\$1,255.87	\$2,531.93	\$ 24,325.63	\$13,081.96	\$ 37,407.59
State & Federal												
State	Compensation	\$ 80.73	\$	\$	\$	\$	\$	\$	\$	\$ 80.73	\$	\$ 80.73
State	Sign Boards	445.81	41.72	445.81	445.81
State	Community Sanitation	715.50	81.82	715.50	81.82	797.32
Federal	War Dept. Ft. Riley	41,092.97	7,033.95	9,183.62	32,791.29	85,001.83*	85,001.83
Federal	Farm Mortgages & Land Values	340.80	340.80	340.80
Total State & Federal Projects		\$43,575.81	\$ 7,033.95	\$3,183.62	\$32,833.01	\$	\$	\$ 227.50	\$	\$ 86,626.39	\$ 227.50	\$ 86,853.89
Grand Total		\$83,942.86	\$15,229.80	\$3,939.62	\$35,095.04	\$4,776.27	\$ 6,096.07	\$6,212.39	\$ 3,275.25	\$138,207.32	\$20,359.98	\$158,567.30

*War Department Contribution, \$17,015.80.

IX—CIVIL WORKS ADMINISTRATION—EMPLOYMENT, MAN HOURS, AND WAGES FOR THE ENTIRE PERIOD, NOVEMBER 17, 1933, THROUGH JUNE 30, 1934

Geary County	Employment Data Covering Work Projects and Tool and Sundry Equipment Projects						Employment Data Covering Administrative Projects						Summary		Accident Compensation	Grand Total
	All Payrolls Covering Projects Employing Principally Labor			All Payrolls Covering Drivers of Their Own Trucks, Tractors and Other Mechanical Equipment			Payrolls on Project Employing Chiefly Professional and Clerical Labor			Payrolls for E'p'ees of State & Local Administrative Proj.			Total Number Employees	Total Earnings, Wages, Salaries and Hire		
	Average Weekly No. of Employees	Total Man Hours Worked	Total Wages Earned	Average Weekly No. of Employees	Total Hours Worked	Total Earnings Wages-Hire	Average Weekly No. of E'p'ees	Salaries and Wages Earned	Average Weekly No. of Employees	Salaries and Wages Earned	Weekly Average	Total				
Total 1933	316.5	46,122	\$22,186.83	35.3	5,294	\$ 4,951.07	0.7	\$ 114.00	8.3	\$1,154.27	360.8	\$28,406.17	\$13.12	...	\$	\$28,406.17
Total—First 3 Mo. 1934	287.9	84,819	44,410.44	37.0	10,222	9,157.28	5.4	1,292.43	9.2	2,861.63	339.5	57,721.78	13.08	0.4	54.86	57,776.64
Total—Second 3 Mo. 1934	10.8	2,358	1,196.80	4.0	2,125	1,160.75	1.5	266.27	0.8	111.66	17.1	2,735.48	12.32	0.2	25.87	2,761.35
Total	180.7	133,299	\$67,794.07	23.3	17,641	\$15,269.10	2.9	\$1,672.70	5.6	\$4,127.56	212.5	\$88,863.43	\$13.07	0.3	\$80.73	\$88,944.16



GOVE COUNTY

Board of County Commissioners—C. E. Blickenstaff, Chairman, Quinter; Carl Knudsen, Grinnell; J. C. Gillespie, Grainfield.

County Emergency Relief Committee—Ray J. Shaw, Chairman, Grainfield; T. N. Northrup, Quinter; J. C. Gillespie, Grainfield; C. E. Blickenstaff, Quinter; Charles Hefner, Gove.

County Poor Commissioner and Case Supervisor—R. S. Hass; Supervisor of Work Program—Frank D. Tyson (December, 1934).

Assessed Valuation—\$9,225,181 (March 1, 1934); Bonded Indebtedness—\$13,861.65 (October 1, 1934); Population—5,011 (March, 1934); Total Population on Relief—721; Per Cent—12.0 (December, 1934).

EXPENDITURES FOR RELIEF AND CWA FROM ALL SOURCES, 1934*

	Relief Program	CWA Program	Total
Total County Funds.....	\$ 9,387.13	\$ 841.64	\$ 10,228.77
Total Township Funds.....	466.20	257.00	723.20
Total City Funds.....	296.40	234.50	530.90
Total School Funds.....	235.84		235.84
Total Privately Raised Funds.....	131.06		131.06
Total State Funds.....	22,189.05	12,957.98	35,147.03
Total.....	\$ 32,705.68	\$ 14,291.12	\$ 46,996.80

EXPENDITURES FOR RELIEF AND CWA FROM ALL SOURCES, 1924-1933*

	Relief Program	CWA Program	Total
Total County Funds.....	\$ 51,822.72	\$ 51,822.72	
Total Private Funds.....	924.25		924.25
Total City Funds.....	255.00		255.00
Total Federal Funds.....	9,008.97	5,422.78	14,431.75
Total.....	\$ 62,010.94	\$ 5,422.78	\$ 67,433.72

*Excludes All Non-relief Obligations Except Payrolls.

WORK RELIEF AND CWA, OCTOBER, 1932, THROUGH DECEMBER, 1934

Chiefly because it is one of the more sparsely populated counties, Gove developed a less varied program of work relief projects under the Civil Works Administration and county work relief programs than most counties in the western part of the state. Graveling of roads and streets and the construction of bridges have been regarded by county relief officials as the most beneficial types of projects carried out. A survey of accomplishments of the work programs and Civil Works Administration made for the period beginning October, 1932, and continuing through December, 1934, shows to what extent public improvements have been carried out in meeting the relief needs of the county and in providing worthwhile and permanent improvements.

State highway work consisted of the grading and surfacing or repairing of 250 miles of highway. Other such work included 350 miles of county and township roads and 124 blocks of city streets, chiefly in Quinter, Grainfield, Buffalo Park, and Grinnell.

Three bridges and large culverts were built in connection with the road improvement program, and 52 small culverts were placed, largely at entrances to farms and fields. One garden pond and 15 farm ponds were either constructed or were in the process of construction at the close of 1934. Cemetery improvements at Grinnell and Grainfield were considered outstanding as projects developed for general repair and renovation of public property. At Grinnell the grounds were replotted, all lots were staked, permanent corners were fixed, and an ornamental front was constructed. In addition to these improvements the cemetery was fenced on all four sides and all driveways were gravelled. Similar though less extensive renovation work was done on the cemetery at Grainfield.

Distress caused by drought and resultant crop failures and unemployment in Gove county, according to the poor commissioner, is temporary, dependent on moisture conditions. During 1934 at the peak of the drought neither farmers nor business men were able to hire any laborers, and the result was a marked increase in the relief load. The water conservation program was regarded by the county relief administration as a most beneficial movement to augment the water supplies which are so vital to the success of western Kansas farming.

I—ANALYSIS OF ALL RELIEF GRANTED FROM FEDERAL, LOCAL PUBLIC, AND PRIVATE WELFARE AGENCY FUNDS—1934

ITEMS	RESIDENT FAMILIES				RESIDENT SINGLES				RESIDENT TOTAL				TRANSIENTS		GRAND TOTAL
	Aver. Mo. No. Cases	Aver. Mo. No. Persons Rept.	Amount	Aver. Mo. Relief Per Case	Aver. Mo. No. Cases	Amount	Aver. Mo. Relief Per Case	Aver. Mo. No. Cases	Amount	Aver. Mo. Relief Per Case	Actual No. Persons	Amount	Actual No. Persons	Amount	All Relief Granted
Section A—Work and Direct Relief															
Approved Work Projects															
Federal Funds.....	52.3	304.3	\$ 16,748.33	\$ 26.71	1.4	\$ 177.60	\$ 10.45	53.7	\$ 16,925.93	\$ 26.28		\$ 16,925.93			\$ 16,925.93
County Funds.....	2.6	14.5	178.80	5.77											178.80
Total.....	54.9	318.8	\$ 16,927.13	\$ 25.69	1.4	\$ 177.60	\$ 10.45	56.3	\$ 17,104.73	\$ 25.30		\$ 17,104.73			\$ 17,104.73
Additional County Projects	1.0	5.3	261.30	21.78	2	18.40	9.20	1.2	279.70	19.98					279.70
Total Work Relief.....	55.9	324.1	\$ 17,188.43	\$ 25.62	1.6	\$ 196.00	\$ 10.32	57.5	\$ 17,384.43	\$ 25.19		\$ 17,384.43			\$ 17,384.43
Direct Relief															
County Funds.....	8.6	43.7	\$ 1,692.93	\$ 16.44	2.7	\$ 474.25	\$ 14.37	11.3	\$ 2,167.18	\$ 15.94		\$ 2,167.18			\$ 2,167.18
Federal Funds.....															
Garden Seeds.....			35.00						35.00			35.00			35.00
Fuel Distribution.....			367.80						367.80			367.80			367.80
Total.....	8.6	43.7	\$ 2,095.73		2.7	\$ 474.25		11.3	\$ 2,569.98			\$ 2,569.98			\$ 2,569.98
Total Work & Direct Relief.....	64.5	367.8	\$ 19,284.16		4.3	\$ 670.25		68.8	\$ 19,954.41			\$ 19,954.41			\$ 19,954.41
Less Duplicated Cases.....	4.3	24.8			4.3			4.3							
Net Total, Section A.....	60.2	343.0	\$ 19,284.16		4.3	\$ 670.25		64.5	\$ 19,954.41						\$ 19,954.41
Section B—Special Programs															
Federal Grants in Aid															
Emergency Educ. Pro.†.....															
College Student Pro.†.....															
Homestead Rehabilitation‡.....	6.5	50.0	484.83	37.29				6.5	484.83	37.29		484.83			484.83
Civil Works Service†.....															
Total Section B.....	6.5	50.0	\$ 484.83					6.5	\$ 484.83						\$ 484.83
Section C—Other Relief from County Funds															
Poor Farm.....	1.8	9.4	1,181.25	56.25				1.8	1,181.25	56.25		1,181.25			1,181.25
Hospitalization.....	2.3	2.8	653.00	24.19				2.3	653.00	24.19		653.00			653.00
Other Institutions.....															
Pensions.....															
Mothers' Aid.....	4.0	23.6	575.00	11.98				4.0	575.00	11.98		575.00			575.00
Crippled Children.....	8	8	625.10	69.46				8	625.10	69.46		625.10			625.10
All Other (Burials, etc.).....	2	3	149.30	74.65				2	149.30	74.65		149.30			149.30
Total Section C.....	9.1	36.9	\$ 3,183.65					9.1	\$ 3,183.65						\$ 3,183.65
Section D—Relief from Private Agencies															
Red Cross.....	1.7	11.0	235.84	11.79				1.7	235.84	11.79		235.84			235.84
Religious Organizations.....															
Fraternal Clubs.....															
Community Chest.....															
Associated Charities.....															
Welfare Boards.....															
Salvation Army.....															
Parent-Teachers Assn.....															
Other Agencies.....															
Total Section D.....	1.7	11.0	\$ 235.84					1.7	\$ 235.84						\$ 235.84
Section E—Relief from City Funds															
Total Sections A to E, Incl.....			\$ 23,188.48			\$ 670.25			\$ 23,858.73						\$ 23,858.73
Section F—Surp. Commodities—Est. Val.															
Commodities Granted by†															
Fed. Surplus Relief Corp.....			912.69						912.69			912.69			912.69
Kansas Emer. Relief Com.†.....			284.60						284.60			284.60			284.60
Fuel Granted by.....															
Fed. Surplus Relief Corp.....															
Total Section F.....			\$ 1,197.29						\$ 1,197.29						\$ 1,197.29
Grand Total All Relief.....			\$ 24,385.77			\$ 670.25			\$ 25,056.02						\$ 25,056.02

*Cases Included in Schedule III. †Cases Included in Schedule VI. ‡Case Averages Based on Actual Number of Months Program Was in Operation.



II—SUMMARY OF ALL OBLIGATIONS INCURRED FOR RELIEF AND THE WORK RELIEF PROGRAM FOR YEAR 1934 AND CIVIL WORKS ADMINISTRATION FROM NOVEMBER 17, 1933, THROUGH JUNE 30, 1934

Consolidated Statement of All Obligations for These Purposes Against Federal, State, Local Public, Private and Private Welfare Agency Funds

ITEMS	Federal Funds	County Funds	City Funds	Township Funds	School Funds	Private Funds	Total Funds	State Funds	Private Agy. Funds	Grand Total All Funds
Section A										
Work Relief—Wages on Approved Projects	\$ 16,925.93	\$ 178.80					\$ 17,104.73			\$ 17,104.73
Section B										
Non-Relief Obligations—Work Relief Pro.										
Materials										
Aggregate Materials & Stone		\$ 1,497.85		\$ 159.95			\$ 1,657.80	\$ 59.90		\$ 1,717.70
Cement	38.25	1,377.14					1,415.39			1,415.39
Bituminous Materials		43.62					43.62			43.62
Petroleum Products										
Iron & Steel	453.21	1,318.95					1,772.16			1,772.16
Clay Products										
Lumber	93.94	2,328.60					2,422.54	383.55		2,806.09
Plumbing & Heating										
Hardware		102.60					102.60			102.60
Explosives										
Paint & Paint Materials										
Total Materials	\$ 585.40	\$ 6,668.76		\$ 159.95			\$ 7,414.11	\$ 448.41		\$ 7,862.52
Team, Truck, & Equipment Expense										
Equipment Parts & Supplies	\$ 209.19						\$ 209.19			\$ 209.19
Office Supplies & Equipment		9.40					9.40			9.40
Rental of Equipment	1,533.15	1,358.88		48.80			2,940.83	45.00		2,985.83
Total Team, Truck, & Equip. Exp.	\$ 1,742.34	\$ 1,368.28		\$ 48.80			\$ 3,159.42	\$ 45.00		\$ 3,204.42
Other Costs										
Tools										
Rental of Premises										
Other Services	245.45	775.64					1,021.09			1,021.09
Other Charges										
Miscellaneous		388.76					388.76	120.02		508.78
Total Other Costs	\$ 245.45	\$ 1,164.40					\$ 1,409.85	\$ 120.02		\$ 1,529.87
Wages & Salaries	\$ 3,238.20	\$ 3,328.95	\$ 296.40	\$ 466.20			\$ 7,329.75	\$ 131.06		\$ 7,460.81
Total Non-Relief Obligations	\$ 5,811.39	\$ 12,530.39	\$ 296.40	\$ 674.95			\$ 19,313.13	\$ 744.49		\$ 20,057.62
Total Sections A & B	\$ 22,737.32	\$ 12,709.19	\$ 296.40	\$ 674.95			\$ 36,417.86	\$ 744.49		\$ 37,162.35
Section C										
Additional County Work Relief										
Direct Relief		\$ 279.70					\$ 279.70			\$ 279.70
Admin. Costs Prior to Admin. Projects	402.80	2,167.18					2,569.98			2,569.98
Wages & Salaries		248.85					248.85			248.85
Other Costs		207.03					207.03			207.03
Total	\$	\$ 455.88					\$ 455.88			\$ 455.88
Total Section C	\$ 402.80	\$ 2,902.76					\$ 3,305.56			\$ 3,305.56
Section D										
Relief from Special Programs										
Other Relief from County Funds	\$ 484.83						\$ 484.83			\$ 484.83
Other Relief from City Funds		3,183.65					3,183.65			3,183.65
Relief from Private Welfare Agency Funds									235.84	235.84
Surplus Commodities & Fuel—Est. Value	1,197.29						1,197.29			1,197.29
Supplemental Administrative Salaries										
Total Section D	\$ 1,682.12	\$ 3,183.65					\$ 4,865.77		\$ 235.84	\$ 5,101.61
Grand Total Sections A to D, Incl.	\$ 24,822.24	\$ 18,795.60	\$ 296.40	\$ 674.95			\$ 44,589.19	\$ 744.49	\$ 235.84	\$ 45,569.62
Section E										
Civil Works Administration										
Work Projects										
Payrolls	\$ 17,841.88	\$ 841.64	\$ 234.50	\$ 257.00			\$ 19,175.02			\$ 19,175.02
Other Costs	25.50	796.56	235.75	770.69			1,828.50			1,828.50
Total	\$ 17,867.38	\$ 1,638.20	\$ 470.25	\$ 1,027.69			\$ 21,003.52			\$ 21,003.52
Administration										
Payrolls	\$ 538.88						\$ 538.88			\$ 538.88
Other Costs										
Total	\$ 538.88						\$ 538.88			\$ 538.88
Total Civil Works Administration	\$ 18,406.26	\$ 1,638.20	\$ 470.25	\$ 1,027.69			\$ 21,542.40			\$ 21,542.40
Grand Total	\$ 43,228.50	\$ 20,433.80	\$ 766.65	\$ 1,702.64			\$ 66,131.59	\$ 744.49	\$ 235.84	\$ 67,111.92

III—MONTHLY RECORD OF RESIDENT CASES SHOWING APPLICATIONS RECEIVED, CASES OPENED, ACTIVE AND INACTIVE CASES, AND CASES CLOSED FOR YEAR 1934

	Cases at Beginning of Mo.	Applications Rec'd	Total Cases Opened	New Cases Opened	Old Cases Re-Opened	Total Mo. Case	Cases Rec'd Relief	*Cases Homestead Rehab. Project	Cases Received No Relief	Total Cases Closed	Cases Closed Because Employ't	Cases Closed Other Reasons	Cases Open End of Mo.	Cases Active End of Month	Cases Inactive End of Month
January	6	4	4	1	3	10	10	2	...	2	8
February	8	6	6	1	5	14	14	4	...	4	10
March	10	19	19	4	15	29	29	6	...	6	23
April	23	46	36	5	31	59	59	13	...	13	46
May	46	16	11	3	8	57	54	5	...	3	52
June	52	4	4	2	2	56	51	3	...	3	48
July	48	12	1	1	...	49	49	3	...	1	46
August	46	39	25	20	5	71	71	3	...	1	68
September	68	52	30	26	4	98	95	2	...	1	96
October	96	36	10	9	1	106	103	3	...	1	105
November	103	44	18	18	...	123	121	2	...	5	118
December	118	3	15	3	12	133	130	9	3	133	130	3

*Included in Cases Receiving Relief.

GOVE COUNTY

TIMBER BRIDGE ON COUNTY ROAD

Bridge construction work in this county ranked with road repair and improvement as one of the two major work classifications. Three bridges like the one shown in the adjacent view were constructed in the county during 1934 in addition to 52 small culverts. This bridge, built west of Gove on one of the main traveled county roads, is typical of bridges constructed in this part of the state.



BRIDGE CONSTRUCTION WEST OF GOVE--88-B5-2

GRAVEL SURFACED COUNTY ROAD

State highways and county roads were graveled in Gove county under one of the most extensive road improvement programs in the state. State highway work alone consisted of the grading and surfacing of 250 miles, and general improvements were made on 350 miles.

The road at the right was surfaced with gravel after grading and improvement of the roadbed had been done.



COUNTY HIGHWAY GRAVELED--88-B2-1

REHABILITATION FARM POND

This farm pond (adjacent view) was built by county work relief laborers on the farm of a homestead rehabilitation client. One garden pond, and 15 farm ponds, similar to the one shown here, had been completed or were under construction at the close of the year. The dam, of earth fill riprapped with native stone, is visible in the background. This pond has been considered a valuable asset to Gove county.

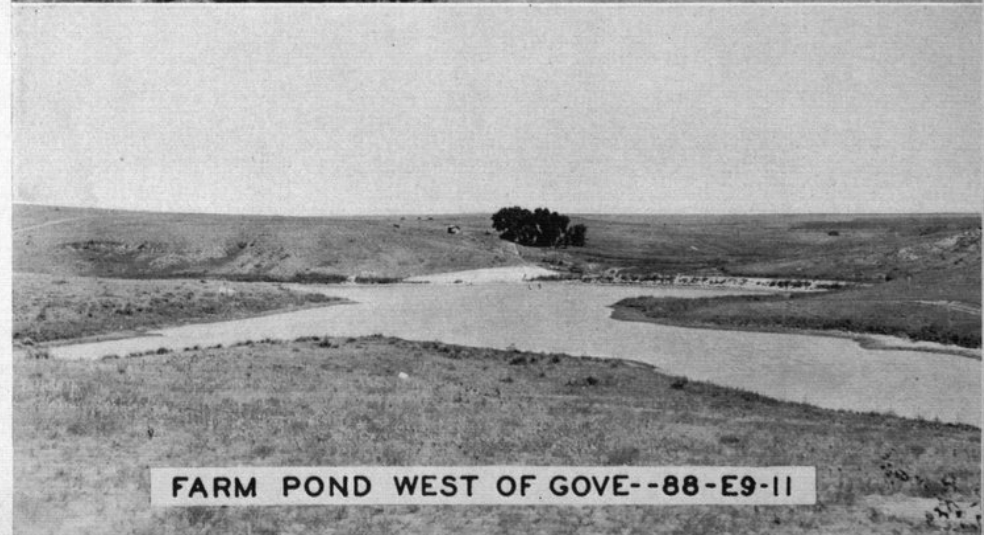

FARM POND WEST OF GOVE--88-E9-11



IV—ANALYSIS OF PAYMENTS IN CASH OR IN KIND FOR ALL RELIEF GRANTED FROM FEDERAL, LOCAL PUBLIC, AND PRIVATE WELFARE AGENCY FUNDS—1934

Source of Funds	ANALYSIS OF PAYMENTS IN KIND												
	Total Relief Extended	Payments in Cash	Payments For Which Type Not Defined	Payments in Kind	Food and Household Necessities	Shelter	Clothing	Fuel	Public Utilities	Medical Care	Institutional Care	Subsistence Crops	Feed for Stock
January—Federal.....	\$ 272.79	\$ 71.85	\$ 200.94	\$ 40.73	\$ 13.00	\$ 7.20	\$ 8.01	\$ 22.50	\$ 77.00	\$ 32.50			
County.....	17.75	17.75	200.94	40.73	13.00	7.20	8.01	22.50	77.00	32.50			
City.....	290.54	71.85	17.75	114.74	114.74	65.00	23.00	6.78	57.30	42.00			
Private Agencies.....	114.74	60.00	5.00	142.04	107.04	18.00			343.45	46.50			
February—Federal.....	\$ 882.31	\$ 339.70	\$ 542.61	\$ 102.16	\$ 18.00								
County.....	142.04	339.70	542.61	102.16	18.00								
City.....	286.58	60.00	5.00	341.32	179.74	23.00		6.78	57.30	42.00			
Private Agencies.....	5.00	60.00	5.00	142.04	107.04	18.00			343.45	46.50			
March—Federal.....	\$ 1,031.31	\$ 339.70	\$ 684.65	\$ 209.20	\$ 18.00								
County.....	1,190.55	801.75	388.80	21.00		6.77		367.80	478.10	45.00			
City.....	929.29	203.70	725.59	83.17	30.00								
Private Agencies.....	1.50	1.50	1,114.39	104.17	30.00		6.77	367.80	478.10	45.00			
April—Federal.....	\$ 2,121.34	\$ 1,005.45	\$ 1,114.39	\$ 104.17	\$ 30.00								
County.....	1,219.76	1,091.63	128.13	128.13									
City.....	493.62	235.78	257.84	78.14	10.00				90.70	46.50			
Private Agencies.....	100.00	100.00											
May—Federal.....	\$ 1,813.38	\$ 1,327.41	\$ 385.97	\$ 206.27	\$ 10.00								
County.....	1,049.80	890.60	159.20	159.20									
City.....	237.80	62.50	175.30	47.05	10.00								
Private Agencies.....													
June—Federal.....	\$ 1,287.60	\$ 953.10	\$ 334.50	\$ 206.25	\$ 10.00								
County.....	958.58	942.60	15.98	15.98									
City.....	439.99	60.00	379.99	57.49	16.00								
Private Agencies.....	8.28	8.28											
July—Federal.....	\$ 1,406.85	\$ 1,002.60	\$ 395.97	\$ 73.47	\$ 16.00								
County.....	1,658.70	1,610.70	48.00	48.00									
City.....	318.98	35.00	283.98	44.98	15.00								
Private Agencies.....													
August—Federal.....	\$ 1,977.68	\$ 1,645.70	\$ 331.98	\$ 92.98	\$ 15.00								
County.....	2,668.65	2,536.65	132.00	132.00									
City.....	578.67	35.00	543.67	53.72	6.00				347.95	81.00			
Private Agencies.....	42.21	42.21											
September—Federal.....	\$ 3,289.53	\$ 2,571.65	\$ 675.67	\$ 185.72	\$ 6.00								
County.....	2,781.95	2,781.95	561.96	50.96									
City.....	596.96	35.00											
Private Agencies.....	2.98	2.98											
October—Federal.....	\$ 3,381.80	\$ 2,816.95	\$ 561.96	\$ 50.96	\$ 6.00								
County.....	3,369.99	3,189.04	180.95	180.95									
City.....	339.22	62.46	276.76	45.51	6.00								
Private Agencies.....	51.16	51.16											
November—Federal.....	\$ 3,760.37	\$ 3,251.50	\$ 457.71	\$ 226.46	\$ 6.00								
County.....	3,856.09	3,565.84	290.25	290.25									
City.....	433.12	43.98	389.14	47.38	6.80	11.91	6.75						
Private Agencies.....													
December—Federal.....	\$ 4,289.21	\$ 3,609.82	\$ 679.39	\$ 337.63	\$ 6.80								
County.....	19,010.85	17,410.76	1,600.09	1,197.29									
City.....	5,809.33	1,244.97	4,564.36	716.29	159.80								
Private Agencies.....	235.84	235.84											
Year 1934—Federal.....	\$ 25,056.02	\$ 18,655.73	\$ 6,164.45	\$ 1,913.58	\$ 159.80	\$ 25.88	\$ 389.34	\$ 2,355.25	\$ 653.00	\$ 35.00			
County.....													
City.....													
Private Agencies.....													
Grand Total.....													

*Includes \$1,197.29 Estimated Valuation Surplus Commodities.



GOVE COUNTY

289

V—ANALYSIS OF WORK RELIEF PROGRAM BY PROJECT—January 1, through December 31, 1934

Sponsor	Description of Project	Wages & Salaries		Team, Truck & Equip.		Materials	Other Costs	Distribution of Costs			Total Costs
		Relief	Non-Relief	Relief	Non-Relief			Federal Funds	State Funds	Local Contributions	
Cities											
Grainfield..	Repair*, Reconst.—Streets, etc.	\$ 1,194.00	\$ 296.40	\$	\$	\$	\$	\$ 1,194.00	\$	\$ 296.40	\$ 1,490.40
Total City Projects		\$ 1,194.00	\$ 296.40	\$	\$	\$	\$	\$ 1,194.00	\$	\$ 296.40	\$ 1,490.40
Townships											
Jerome.....	Repair, Reconst.—Roads, etc.	\$ 306.90	\$ 41.60	\$ 70.20	\$	\$	\$	\$ 377.10	\$	\$ 41.60	\$ 418.70
Lewis.....	Repair, Reconst.—Roads, etc.	1,634.70	310.40	206.15	\$	\$	\$	1,840.85	\$	310.40	2,151.25
Grinnell....	Repair, Reconst.—Roads, etc.	244.80	33.60	212.00	\$	49.85	\$	456.80	\$	83.45	540.25
Baker.....	Repair, Reconst.—Roads, etc.	808.80	80.60	472.40	48.80	110.10	\$	1,281.20	\$	239.50	1,520.70
Total Township Projects		\$ 2,995.20	\$ 466.20	\$ 960.75	\$ 48.80	\$ 159.95	\$	\$ 3,955.95	\$	\$ 674.95	\$ 4,630.90
County											
Gove County											
Repair, Reconst.—Roads, etc.		\$ 6,915.80	\$ 1,299.72	\$ 2,743.23	\$ 2,435.43	\$ 2,166.33	\$ 277.03	\$ 11,092.98	\$	\$ 4,744.56	\$ 15,837.54
New Const.—Br., Tres., Gr. Cross		563.05	159.85	7.20	114.80	2,034.69	56.99	490.65	\$	2,445.93	2,936.58
Repair, Reconst.—Br., Tres., Gr. Cross		895.50	165.20	\$	257.80	2,303.00	46.89	895.50	\$	2,172.89	3,668.39
Engineers (Water Conservation)		\$	1,387.49	\$	84.00	3.50	245.45	1,632.94	\$	87.50	1,720.44
Prod. & Dist. Gds. to Needy (Wd. Cut.)		273.00	50.40	12.80	\$	160.00	\$	285.80	\$	210.40	496.20
Pub. Welfare, Health, etc., Garden & Farm		\$	\$	\$	209.19	585.40	\$	794.59	\$	\$	794.59
Ponds (On Relief)		\$	\$	\$	9.40	1.24	783.49	1,400.71	\$	2,447.91	3,848.62
Administrative Projects		\$	3,054.49	\$	\$	\$	\$	\$	\$	\$	\$
Total County Projects		\$ 8,647.35	\$ 6,117.15	\$ 2,763.23	\$ 3,110.62	\$ 7,254.16	\$ 1,409.85	\$ 16,593.17	\$	\$ 12,709.19	\$ 29,302.36
State & Federal											
State, Repair, Reconst.—Highways, etc.		\$ 454.20	\$ 131.06	\$ 36.00	\$ 45.00	\$ 448.41	\$ 120.02	\$ 490.20	\$ 744.49	\$	\$ 1,234.69
State, Feed. & Ship. Ad. of Cattle Program		\$	450.00	\$	\$	\$	\$	450.00	\$	\$	450.00
St. Bd. Health, Collect. & Class. Vital Stat.		54.00	\$	\$	\$	\$	\$	54.00	\$	\$	54.00
Total State & Federal Projects		\$ 508.20	\$ 581.06	\$ 36.00	\$ 45.00	\$ 448.41	\$ 120.02	\$ 994.20	\$ 744.49	\$	\$ 1,738.69
Grand Total		\$13,344.75	\$ 7,460.81	\$ 3,759.98	\$ 3,204.42	\$ 7,862.52	\$ 1,529.87	\$ 22,737.32	\$ 744.49	\$ 13,680.54	\$ 37,162.35

*Repair Does Not Include Maintenance.

VI—DISTRIBUTION OF COMMODITIES SUPPLIED BY FSRC AND KERC FOR THE YEAR 1934

Max. Relief Cases						Max. Relief Cases					
Unit of Measure	Amount Distributed	In Any 1 Mo.	Actual Costs	Estimated Valuation	Total	Unit of Measure	Amount Distributed	In Any 1 Mo.	Actual Costs	Estimated Valuation	Total
Commodities Furnished by FSRC											
Apples.....			\$	\$	\$	Grain & Feed.....	Bushels		\$	\$	\$
Beef, Fresh.....	Pounds					Pork, Smoked.....	Pounds				
Beef, Canned.....	1½lb Cans	1,800	82	450.00	450.00	Sausage.....	Pounds				
Blankets.....						Soup, Canned.....	Cans				
Butter.....	Pounds	60	36	15.00	15.00	Mattresses*		9	7	90.00	90.00
Cheese.....	Pounds					Comforts*					
Flour.....	24lb Sacks	166	57	166.00	166.00	Pillow Cases*					
Goat Meat.....	Pounds					Sheets*					
Grain & Feed.....	Bushels					Huck & Terry Towels*					
Lard.....	Pounds	120	39	10.80	10.80	New Garments**					
Milkwhent-O.....	Pounds					Old Garments**					
Pork, Fresh.....	Pounds					Total.....			\$	\$ 284.60	\$ 284.60
Pork, Salt.....	Pounds					Total Commodities.....			\$	\$ 1,197.29	\$ 1,197.29
Pork, Smoked.....	Pounds	1,537	109	261.29	261.29	Fuel Distribution—FSRC					
Potatoes.....	Pounds					Coal.....	Tons		\$	\$	\$
Rice.....	Pounds	160	80	9.60	9.60	Fuel Distribution—KERC					
Sugar.....	Pounds					Coal.....	Tons	35.79	367.80	367.80	367.80
Tongue, Frozen.....	Pounds					Gas.....	Tons				
Total.....				\$ 912.69	\$ 912.69	Dist. Costs of FSRC					
Commodities Purchased by KERC						Coal Paid by KERC.....					
Beef, Fresh.....	Pounds	720	52	\$ 108.00	\$ 108.00	Total.....			\$ 367.80	\$	\$ 367.80
Beef, Canned.....	1½lb Cans	217	128	43.40	43.40	Grand Total.....			\$ 367.80	\$ 1,197.29	\$ 1,565.09
Cod Liver Oil.....	12 oz. Bottles					*Raw Materials Furnished by FSRC. Finished Products Accomplished under Work Projects.					
Eggs.....	Dozen					**Materials Furnished for Work Projects from County and Private Funds.					
Flour.....	12lb Sacks	96	78	43.20	43.20						

*Raw Materials Furnished by FSRC. Finished Products Accomplished under Work Projects.

**Materials Furnished for Work Projects from County and Private Funds.

VII—ANALYSIS OF COUNTY ADMINISTRATIVE COSTS—1934

	Non-Relief Payrolls		Relief Payrolls		Equipment Rental	Materials	Other Costs	Total Costs
	Aver. Monthly No. Employed	Earnings	Aver. Monthly No. Empl'd	Earnings				
Administrative Projects								
County Funds.....	2.2	\$ 1,653.78	\$	\$	\$ 9.40	\$ 1.24	\$ 783.49	\$ 2,447.91
Federal Funds.....	2.3	1,400.71	\$	\$	\$	\$	207.03	1,400.71
Additional Administration—County Funds*	1.0	248.85	\$	\$	\$	\$	\$	455.88
Supplemental Salaries								
City Funds.....								
Private Funds.....								
Total Costs		\$ 3,303.34	\$	\$	\$ 9.40	\$ 1.24	\$ 990.52	\$ 4,304.50

*Additional Administration January through March 31.



VIII—ANALYSIS OF CIVIL WORKS ADMINISTRATION PROJECTS FOR THE ENTIRE PERIOD, NOVEMBER 17, 1933, THROUGH JUNE 30, 1934

Sponsor	Description of Project	FEDERAL FUNDS				SPONSORS' CONTRIBUTIONS				DISTRIBUTION OF COSTS		
		CWA Payrolls		Purchase Orders		Wages	Team-Truck Equip. Exp.	Materials	Other Costs	Federal Funds	Local Funds	Gr'd Total Expenditures
		Wages	Team-Truck Equip. Exp.	Team-Truck Equip. Exp.	Materials							
Cities												
City of Grinnell	Street Improvement	\$ 1,106.25	\$ 222.45	\$	\$	\$ 119.75	\$	\$ 143.50	\$	\$ 1,328.70	\$ 263.25	\$ 1,591.95
City of Greenfield	Street Improvement	763.13	519.00	114.75	92.25	1,282.13	207.00	1,489.13
Total City Projects		\$ 1,869.38	\$ 741.45	\$	\$	\$ 234.50	\$	\$ 235.75	\$	\$ 2,610.83	\$ 470.25	\$ 3,081.08
Townships												
Payne Township	Street Improvement	\$ 286.60	\$ 405.35	\$	\$	\$ 54.00	\$ 46.60	\$ 107.50	\$	\$ 691.05	\$ 208.10	\$ 900.05
Baker Township	Road Improvement	672.00	710.82	56.00	300.46	114.25	1,382.52	470.71	1,853.53
Larabee Township	Road Improvement	654.00	103.00	76.20	86.48	654.00	267.68	921.68
Jerome Township	Road Improvement	186.00	324.66	42.00	39.20	510.66	81.20	591.86
Total Township Projects		\$ 1,798.60	\$1,440.83	\$	\$	\$ 257.00	\$423.26	\$ 347.43	\$	\$ 3,239.43	\$1,027.69	\$ 4,267.12
County												
Gove County	Roads	\$ 6,533.80	\$2,237.96	\$	\$	\$ 841.64	\$264.30	\$ 532.26	\$	\$ 8,771.76	\$1,638.20	\$10,409.96
Gove County	Local CWA Office	488.18	488.18	488.18
Total County Projects		\$ 7,021.98	\$2,237.96	\$	\$	\$ 841.64	\$264.30	\$ 532.26	\$	\$ 9,259.94	\$1,638.20	\$10,898.14
State & Federal												
State	Roads	\$ 1,132.90	\$1,706.36	\$	\$	\$	\$	\$	\$	\$ 2,839.26	\$	\$ 2,839.26
State	Sign Boards	66.00	25.50	91.50	91.50
Federal	Farm Mortgage & Land Values	365.30	365.30	365.30
Total State & Federal Projects		\$ 1,564.20	\$1,706.36	\$	\$25.50	\$	\$	\$	\$	\$ 3,296.06	\$	\$ 3,296.06
Grand Total		\$12,254.16	\$6,126.60	\$	\$25.50	\$1,333.14	\$687.56	\$1,116.44	\$	\$18,406.26	\$3,136.14	\$21,542.40

IX—CIVIL WORKS ADMINISTRATION—EMPLOYMENT, MAN HOURS, AND WAGES FOR THE ENTIRE PERIOD, NOVEMBER 17, 1933, THROUGH JUNE 30, 1934

Gove County	Employment Data Covering Work Projects and Tool and Sundry Equipment Projects						Employment Data Covering Administrative Projects		Summary			
	All Payrolls Covering Projects Employing Principally Labor			All Payrolls Covering Drivers of Their Own Teams, Trucks and Other Mechanical Equipment			Payrolls on Project Employing Chiefly Professional & Cler. Wk's		Payrolls for Employees of State & Local Administrative Proj.		Total Number Employees	
	Average Weekly No. of Employees	Total Man Hours Worked	Total Wages Earned	Average Weekly No. of Employees	Total Hours Worked	Total Earnings Wages-Hire	Average Weekly No. of Employees	Salaries and Wages Earned	Average Weekly No. of Employees	Salaries and Wages Earned	Weekly Average	Total
Total 1933	78.3	13,320	\$ 5,327.60	\$	\$	1.3	\$ 95.18	79.6	\$ 5,422.78
Total—												
First 3 Mo. 1934	57.4	14,358	6,020.78	31.0	7,463	5,884.65	1.4	252.20	2.3	431.70	92.1	12,589.33
Total—												
Second 3 Mo. 1934	0.8	164	67.30	1.6	283	226.95	0.3	62.40	0.2	12.00	2.9	368.65
Total	38.3	27,842	\$11,415.68	13.3	7,746	\$6,111.60	0.7	\$314.60	1.3	\$538.88	53.6	\$18,380.76



GRAHAM COUNTY

291

Board of County Commissioners—Joseph Zohner, Chairman, Penokee; Oscar Johnson, Bogue; Charles Klenk, Wakeeney.

County Emergency Relief Committee—Dr. Willard Brown, Chairman, Hill City; B. W. St. John, Morland; John T. Griffith, Hill City; Joseph Zohner, Penokee; Oscar Johnson, Bogue.

County Poor Commissioner—Mrs. Margaret Kunz, Acting; County Case Supervisor—Mrs. Margaret Kunz; Supervisor of Work Program—Robert H. Baird (December, 1934).

Assessed Valuation—\$9,707,589 (March 1, 1934); Bonded Indebtedness—\$15,224.79 (October 1, 1934); Population—7,762 (March, 1934); Total Population on Relief—3,872; Per Cent—49.9 (December, 1934).

EXPENDITURES FOR RELIEF AND CWA FROM ALL SOURCES, 1934*			
	Program	CWA	Total
Total County Funds.....	\$ 11,612.34	\$ 1,450.10	\$ 13,062.44
Total Township Funds.....
Total City Funds.....	355.95	307.35	663.30
Total School Funds.....	350.80	350.80
Total Privately Raised Funds.....	674.21	674.21
Total State Funds.....	230.37	230.37
Total Federal Funds.....	150,387.77	25,998.19	176,385.96
Total.....	\$163,381.07	\$ 27,986.01	\$191,367.08
EXPENDITURES FOR RELIEF AND CWA FROM ALL SOURCES, 1924-1933*			
Total County Funds.....	\$ 63,500.82	\$.....	\$ 63,500.82
Total Private Funds.....	6,138.97	6,138.97
Total City Funds.....	268.59	268.59
Total Federal Funds.....	9,198.14	10,762.55	19,960.69
Total.....	\$ 79,106.52	\$ 10,762.55	\$ 89,869.07

*Excludes All Non-relief Obligations Except Payrolls.

WORK RELIEF AND CWA, OCTOBER, 1932, THROUGH DECEMBER, 1934

Outdoor improvements of benefit to the county as a whole comprised the greater part of the accomplishments made under the Civil Works Administration and county work relief programs in Graham county, dating from the time the first relief program was set up in October, 1932, until the close of 1934.

Under the Civil Works Administration practically all the work done by relief labor was on county roads. The work consisted of making small fills, extending head walls of culverts, and graveling county and township roads and state highways. By the end of 1934 approximately 58 miles of roads had been graded, 29 miles surfaced, and four miles both graded and surfaced; 40 small culverts, largely at farm entrances, and 24 large culverts and bridges had been constructed on related projects; and 102 blocks of city streets had been improved in Hill City and Morland. Street improvements consisted chiefly of grading and graveling.

To combat the water shortage problem in the county, the construction of garden and farm ponds, as well as work on one county lake, was undertaken as work relief projects under the emergency water conservation program. The low water supply in the summer of 1934 necessitated the digging of six emergency wells, and six garden ponds and 80 farm ponds were completed during the year. The county lake project near Morland, which is known as the Morland Dam, was begun in 1934 and furnished work relief for a number of laborers.

General repair work was done on 78 rooms in 26 schoolhouses throughout the county, including rural high schools at Morland and Bogue; 17 rooms in the county courthouse at Hill City; and one water plant there. Two cemeteries, located at Hill City and Morland, also were improved. The sewing room operating at Hill City gave work to women relief clients who produced approximately 989 garments in 1934.

The total number of persons dependent upon relief in Graham county at the end of 1934 represented a large increase over 1933. The county is strictly an agricultural district, but has suffered crop failures for the last three years because of bad weather conditions, county relief officials report. Owing to these successive failures there has been no regular employment in the county.

I—ANALYSIS OF ALL RELIEF GRANTED FROM FEDERAL, LOCAL PUBLIC, AND PRIVATE WELFARE AGENCY FUNDS—1934

ITEMS	RESIDENT FAMILIES				RESIDENT SINGLES			RESIDENT TOTAL		TRANSIENTS		GRAND TOTAL	
	Aver. Mo. No. Cases	Aver. Mo. No. Persons Rept.	Amount	Aver. Mo. Relief Per Case	Aver. Mo. No. Cases	Amount	Aver. Mo. Relief Per Case	Aver. Mo. No. Cases	Amount	Aver. Mo. Relief Per Case	Actual No. Persons	Amount	All Relief Granted
Section A—Work and Direct Relief													
Approved Work Projects													
Federal Funds.....	394.7	1,857.7	\$ 98,319.57	\$ 20.76	16.0	\$ 2,140.20	\$ 11.15	410.7	\$ 100,459.77	\$ 20.38	\$	\$ 100,459.77
County Funds.....													
Total.....	394.7	1,857.7	\$ 98,319.57	\$ 20.76	16.0	\$ 2,140.20	\$ 11.15	410.7	\$ 100,459.77	\$ 20.38	\$	\$ 100,459.77
Additional County Projects.....	7.4	29.5	494.29	5.55	.9	51.51	4.69	8.3	545.80	5.46	545.80
Total Work Relief.....	402.1	1,887.2	\$ 98,813.86	\$ 20.48	16.9	\$ 2,191.71	\$ 10.80	419.0	\$ 101,005.57	\$ 20.09	\$	\$ 101,005.57
Direct Relief													
County Funds.....	34.3	163.3	\$ 2,302.38	\$ 5.60	11.0	\$ 1,075.05	\$ 8.14	45.3	\$ 3,377.43	\$ 6.35	33	\$ 26.42	\$ 3,403.85
Federal Funds													
Garden Seed.....			48.00						48.00				48.00
Fuel Distribution.....			791.18						791.18				791.18
Total.....	34.3	163.3	\$ 3,141.56	\$	11.0	\$ 1,075.05	\$	45.3	\$ 4,216.61	\$	33	\$ 26.42	\$ 4,243.03
Total Work & Direct Relief.....	436.4	2,050.5	\$ 101,955.42	\$	27.9	\$ 3,266.76	\$	454.3	\$ 105,222.18	\$	33	\$ 26.42	\$ 105,248.60
Less Duplicated Cases.....	11.9	61.84	12.3
Net Total, Section A.....	424.5	1,988.7	\$ 101,955.42	\$	27.5	\$ 3,266.76	\$	452.0	\$ 105,222.18	\$	33	\$ 26.42	\$ 105,248.60
Section B—Special Programs													
Federal Grants in Aid													
Emergency Educ. Pro. 1.....	6.3	\$ 744.00	\$ 39.16	6.3	\$ 744.00	\$ 39.16	\$ 744.00
College Student Pro. 1.....
Homestead Rehabilitation.....	120.8	573.8	23,839.77	39.47	120.8	23,839.77	39.47	23,839.77
Civil Works Service.....	1.0	61.50	30.75	1.0	61.50	30.75	61.50
Total Section B.....	120.8	573.8	\$ 23,839.77	\$	7.3	\$ 805.50	\$	128.1	\$ 24,645.27	\$	\$ 24,645.27
Section C—Other Relief from County Funds													
Poor Farm.....	2.4	\$ 1,261.32	\$ 43.49	2.4	\$ 1,261.32	\$ 43.49	\$ 1,261.32
Hospitalization.....	1.3	8.0	1,036.52	64.78	1.3	1,036.52	64.78	1,036.52
Other Institutions.....	1.5	14.3	530.52	29.47	1.5	530.52	29.47	530.52
Pensions.....
Mothers' Aid.....
Crippled Children.....	8	5.3	377.50	41.94	8	377.50	41.94	377.50
All Other (Burials, etc.).....	7	3.0	197.68	24.71	7	197.68	24.71	197.68
Total Section C.....	4.3	30.6	\$ 2,142.22	\$	2.4	\$ 1,261.32	\$	6.7	\$ 3,403.54	\$	\$ 3,403.54
Section D—Relief from Private Agencies													
Red Cross.....	13.1	67.6	\$ 664.21	\$ 4.23	13.1	\$ 664.21	\$ 4.23	\$ 664.21
Religious Organizations.....	3	1.0	10.00	2.50	3	10.00	2.50	10.00
Fraternal Clubs.....
Community Chest.....
Associated Charities.....
Welfare Boards.....
Salvation Army.....
Parent-Teachers Assn.....
Other Agencies.....
Total Section D.....	13.4	68.6	\$ 674.21	\$	13.4	\$ 674.21	\$	\$ 674.21
Section E—Relief from City Funds													
.....
Total Sections A to E, Incl.	\$ 128,611.62	\$	\$ 5,333.58	\$	\$ 133,945.20	\$	\$ 26.42	\$ 133,971.62
Section F—Surp. Commodities—Est. Val.													
Commodities Granted by:													
Fed. Surplus Relief Corp.....	\$ 7,211.83	\$	\$ 7,211.83	\$	\$ 7,211.83
Kansas Emer. Relief Com.....	8,365.92	8,365.92	8,365.92
Fuel Granted by:													
Fed. Surplus Relief Corp.....	431.66	431.66	431.66
Total Section F.....	\$ 16,009.41	\$	\$ 16,009.41	\$	\$ 16,009.41
Grand Total All Relief	\$ 144,621.03	\$	\$ 5,333.58	\$	\$ 149,954.61	\$	\$ 26.42	\$ 149,981.03

Cases Included in Schedule III. †Cases Included in Schedule VI. ‡Case Averages Based on Actual Number of Months Program Was in Operation.



II—SUMMARY OF ALL OBLIGATIONS INCURRED FOR RELIEF AND THE WORK RELIEF PROGRAM FOR YEAR 1934 AND CIVIL WORKS ADMINISTRATION FROM NOVEMBER 17, 1933, THROUGH JUNE 30, 1934

Consolidated Statement of All Obligations for These Purposes Against Federal, State, Local Public, Private and Private Welfare Agency Funds

ITEMS	Federal Funds	County Funds	City Funds	Township Funds	School Funds	Private Funds	Total Funds	State Funds	Private Agcy. Funds	Grand Total All Funds
Section A										
Work Relief—Wages on Approved Projects	\$ 100,459.77						\$ 100,459.77			\$ 100,459.77
Section B										
Non-Relief Obligations—Work Relief Pro.										
Materials										
Aggregate Materials & Stone	\$ 11.00	\$ 395.40	\$ 137.02		\$ 60.26		\$ 604.68			\$ 604.68
Cement	3,587.55	752.63	77.65	407.69	204.00		5,029.52			5,029.52
Bituminous Materials		11.80			4.25		16.05			16.05
Petroleum Products		442.83	73		66		444.22			444.22
Iron & Steel	2,221.52	435.38	77.85		103.04		2,837.79			2,837.79
Clay Products	56.25						56.25			56.25
Lumber	2,404.30	527.61	55.21		171.91		3,159.03	6.95		3,165.98
Plumbing & Heating	6.00	2.65			158.21		166.86			166.86
Hardware		178.39	6.15		61.35		245.89			245.89
Explosives	137.00	205.52	31.03		5.92		379.47			379.47
Paint & Paint Materials	1,206.76	77.57	3.60		439.64		1,727.57	19.45		1,747.02
Total Materials	\$ 9,630.38	\$ 3,030.78	\$ 389.24	\$ 407.69	\$ 1,209.24		\$ 14,667.33	\$ 26.40		\$ 14,693.73
Team, Truck, & Equipment Expense										
Equipment Parts & Supplies	\$ 214.40	\$ 29.40			\$ 3.35		\$ 247.15			\$ 247.15
Office Supplies & Equipment		361.61					361.61			361.61
Rental of Equipment	1,692.82	1,633.42	11.91		12.17		3,350.32	288.95		3,639.27
Total Team, Truck, & Equip. Exp.	\$ 1,907.22	\$ 2,024.43	\$ 11.91		\$ 15.52		\$ 3,959.08	\$ 288.95		\$ 4,248.03
Other Costs										
Tools		\$ 30.95	\$ 1.05		\$ 28.13		\$ 60.13			\$ 60.13
Rental of Premises		30.00					30.00			30.00
Other Services	344.65	1,401.17					1,745.82			1,745.82
Other Charges										
Miscellaneous	181.64	215.29	55.85		288.61		741.39			741.39
Total Other Costs	\$ 526.29	\$ 1,677.41	\$ 56.90		\$ 316.74		\$ 2,577.34			\$ 2,577.34
Wages & Salaries	\$ 8,434.14	\$ 3,923.40	\$ 355.95		\$ 350.80		\$ 13,064.29			\$ 13,064.29
Total Non-Relief Obligations	\$ 20,498.03	\$ 10,656.02	\$ 814.00	\$ 407.69	\$ 1,892.30		\$ 34,268.04	\$ 315.35		\$ 34,583.39
Total Sections A & B	\$ 120,957.80	\$ 10,656.02	\$ 814.00	\$ 407.69	\$ 1,892.30		\$ 134,727.81	\$ 315.35		\$ 135,043.16
Section C										
Additional County Work Relief		\$ 545.80					\$ 545.80			\$ 545.80
Direct Relief	839.18	3,403.85					4,243.03			4,243.03
Admin. Costs Prior to Admin. Projects										
Wages & Salaries		335.75					335.75			335.75
Other Costs		201.43					201.43			201.43
Total	\$ 839.18	\$ 537.18					\$ 537.18			\$ 537.18
Total Section C	\$ 839.18	\$ 4,486.83					\$ 5,326.01			\$ 5,326.01
Section D										
Relief from Special Programs	\$ 24,645.27						\$ 24,645.27			\$ 24,645.27
Other Relief from County Funds		3,403.54					3,403.54			3,403.54
Other Relief from City Funds										
Relief from Private Welfare Agency Funds									674.21	674.21
Surplus Commodities & Fuel—Est. Value	16,009.41						16,009.41			16,009.41
Supplemental Administrative Salaries										
Total Section D	\$ 40,654.68	\$ 3,403.54					\$ 44,058.22			\$ 44,732.43
Grand Total Sections A to D, Incl.	\$ 162,451.66	\$ 18,546.39	\$ 814.00	\$ 407.69	\$ 1,892.30		\$ 184,112.04	\$ 315.35	\$ 674.21	\$ 185,101.60
Section E										
Civil Works Administration										
Work Projects										
Payrolls	\$ 35,074.29	\$ 1,446.90	\$ 307.35				\$ 36,828.54	\$ 230.37		\$ 37,058.91
Other Costs	773.23	5,008.11	304.39				6,085.73	410.00		6,495.73
Total	\$ 35,847.52	\$ 6,455.01	\$ 611.74				\$ 42,914.27	\$ 640.37		\$ 43,554.64
Administration										
Payrolls	\$ 1,689.45	\$ 3.20					\$ 1,689.65			\$ 1,689.65
Other Costs		759.54					759.54			759.54
Total	\$ 1,689.45	\$ 762.74					\$ 2,449.19			\$ 2,449.19
Total Civil Works Administration	\$ 37,536.97	\$ 7,217.75	\$ 611.74				\$ 45,366.46	\$ 640.37		\$ 46,006.83
Grand Total	\$ 199,988.63	\$ 25,764.14	\$ 1,425.74	\$ 407.69	\$ 1,892.30		\$ 229,475.50	\$ 955.72	\$ 674.21	\$ 231,105.43

III—MONTHLY RECORD OF RESIDENT CASES SHOWING APPLICATIONS RECEIVED, CASES OPENED, ACTIVE AND INACTIVE CASES, AND CASES CLOSED FOR YEAR 1934

	Cases at Beginning of Mo.	Applica-tions Rec'd	Total Cases Opened	New Cases Opened	Old Cases Re-Opened	Total Mo. Case Load	Cases Rec'd Relief	*Cases Homest'd Rehab. Project	Cases Received No Relief	Total Cases Closed	Cases Closed Because Employ't	Cases Closed Other Reasons	Cases Open End of Mo.	Cases Active End of Month	Cases Inactive End of Month
January	37	37	37	21	16	74	74			2	2		72	72	
February	72	56	27	20	7	99	99			4		4	95	95	
March	95	35	23	18	5	118	65		53	59	3	56	59	59	
April	59	231	231	90	141	290	203		87	10	2	8	342	283	59
May	284	133	68	38	30	352	283		69	4	2	2	546	402	144
June	546	424	186	146	40	732	581		151	6	2	4	726	581	145
July	726	675	382	361	21	1108	806	75	302	9	1	8	1099	804	295
August	1099	128	4	4		1103	833	125	270	73	15	58	1030	833	197
September	1030	93	39	25	14	1069	881	126	188	163	5	158	906	881	25
October	906	50	36	10	26	942	906	134	36	47	25	22	895	895	
November	895	39	29	12	17	924	862	144	62	29	18	11	895	862	33
December															

*Included in Cases Receiving Relief.

GRAHAM COUNTY

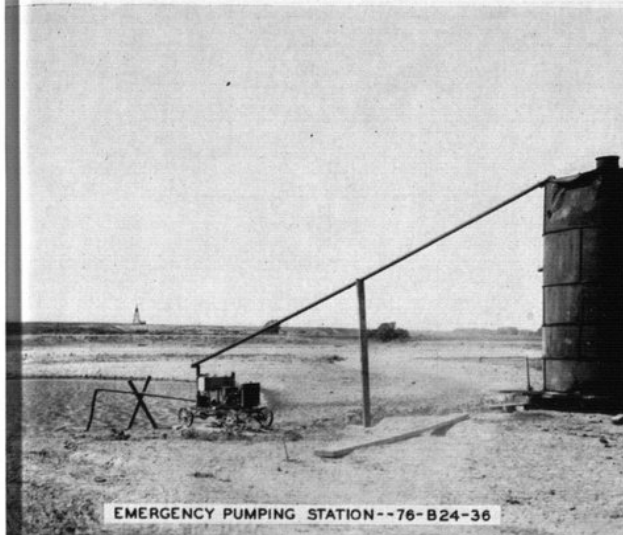

EMERGENCY PUMPING STATION--76-B24-36



CUTTING & BALING RUSSIAN THISTLE--HILL CITY--76-D10-43

HAY BALING PROJECT

Graham was one of the many western Kansas counties which developed projects for cutting and baling Russian thistle hay. Farmers furnished mowers and rakes, and work relief clients performed the labor (picture upper right). The farmers received half of the crop, and the Kansas Emergency Relief Committee the remaining half, which was stored for later distribution as feed for subsistence animals.

LAKE AND PUMPING STATION

This recreational lake (pictures at bottom and center right) was constructed two miles west of Morland on Antelope creek. Clearing of the lake bed and construction of the earth fill dam, which was riprapped with stone, required the labor of approximately 125 work relief clients, who represented 71 per cent of all workers employed on the project.

The emergency pumping station (upper left) was set up early in the summer to alleviate drought conditions; emergency wells also were provided for on the same project.



ANTELOPE RECREATIONAL LAKE--N.W. OF MORLAND--76-B11-46



RIPRAP ON DIKE--COUNTY LAKE--MORLAND--76-B11-46



PUDDLING MACHINE--COUNTY LAKE--MORLAND--76-B11-46



IV—ANALYSIS OF PAYMENTS IN CASH OR IN KIND FOR ALL RELIEF GRANTED FROM FEDERAL, LOCAL PUBLIC, AND PRIVATE WELFARE AGENCY FUNDS—1934

Source of Funds	Total Relief Extended	Payments in Cash	Payments For Which Type Not Defined	Payments in Kind	ANALYSIS OF PAYMENTS IN KIND									
					Food and Household Necessities	Shelter	Clothing	Fuel	Public Utilities	Medical Care	Institutional Care	Subsistence Crops	Feed for Stock	All Other
January—Federal.....	\$ 39.00	\$ 39.00		\$ 559.09	\$ 137.89	\$ 36.25	\$ 25.39	\$ 29.30		\$ 66.82	\$ 246.84			\$ 16.60
County.....	756.72	197.63												
City.....	102.58		102.58											
Private Agencies.....	808.30	\$ 236.63	\$ 102.58	\$ 559.09	\$ 137.89	\$ 36.25	\$ 25.39	\$ 29.30		\$ 66.82	\$ 246.84			\$ 16.60
February—Federal.....	\$ 146.25	\$ 22.50		\$ 123.75	\$ 123.75	\$ 20.25	\$ 20.52	\$ 22.23		\$ 100.27	\$ 80.64			\$ 55.45
County.....	669.19	205.91		463.28	163.92									
City.....														
Private Agencies.....	85.92		85.92											
March—Federal.....	\$ 901.36	\$ 228.41	\$ 85.92	\$ 587.03	\$ 287.67	\$ 20.25	\$ 20.52	\$ 22.23		\$ 100.27	\$ 80.64			\$ 55.45
County.....	3,485.89	252.00		3,233.89	639.89	12.00				\$ 96.00	\$ 287.86	\$ 48.00	\$2,450.00	\$ 7.00
City.....	640.67	152.76		493.91	138.79		12.84	16.30		19.12				
Private Agencies.....	67.18		67.18											
April—Federal.....	\$ 4,199.74	\$ 404.76	\$ 67.18	\$ 3,727.80	\$ 778.68	\$ 12.00	\$ 12.84	\$ 16.30		\$ 115.12	\$ 287.86	\$ 48.00	\$2,450.00	\$ 7.00
County.....	\$ 5,962.87	\$ 2,207.25		\$ 3,755.62	\$ 32.78			\$ 1,222.84		\$ 105.68	\$ 91.11		\$2,500.00	\$ 4.00
City.....	523.73	52.51		471.22	210.74	14.00	37.56	8.13						
Private Agencies.....	48.47		48.47											
May—Federal.....	\$ 6,535.07	\$ 2,259.76	\$ 48.47	\$ 4,226.84	\$ 243.52	\$ 14.00	\$ 37.56	\$ 1,230.97		\$ 105.68	\$ 91.11		\$2,500.00	\$ 4.00
County.....	\$ 6,088.52	\$ 5,745.72		\$ 342.80	\$ 80.88					\$ 303.05	\$ 124.72			\$ 26.68
City.....	693.23	134.22		559.01			11.02	3.66						
Private Agencies.....	18.51		18.51							\$ 303.05	\$ 124.72			\$ 26.68
June—Federal.....	\$ 6,800.26	\$ 5,879.94	\$ 18.51	\$ 901.81	\$ 432.68		\$ 11.02	\$ 3.66						
County.....	\$ 7,389.24	\$ 7,303.00		\$ 86.24	\$ 96.24	2.00				\$ 445.24	\$ 113.54			
City.....	784.14	106.93		677.21	111.80			1.73	2.81					
Private Agencies.....	16.10		16.10											
July—Federal.....	\$ 8,189.48	\$ 7,409.93	\$ 16.10	\$ 763.45	\$ 198.13	\$ 2.00		\$ 1.73	\$ 2.81	\$ 445.24	\$ 113.54			
County.....	\$ 8,406.90	\$ 8,397.90		\$ 9.00	\$ 9.00					\$ 291.57	\$ 70.66			
City.....	595.72	72.50		523.22	150.99	2.30	3.47	4.23						
Private Agencies.....	18.25		18.25											
August—Federal.....	\$ 9,020.87	\$ 8,470.40	\$ 18.25	\$ 532.22	\$ 159.99	\$ 2.30	\$ 3.47	\$ 4.23		\$ 291.57	\$ 70.66			
County.....	\$ 14,308.12	\$ 14,254.35		\$ 143.77	\$ 143.77	2.30	21.69	3.61		\$ 144.49	\$ 121.57			\$ 39.14
City.....	571.54	15.00		556.54	223.74									
Private Agencies.....	15.70		15.70											
September—Federal.....	\$ 14,985.36	\$ 14,269.35	\$ 15.70	\$ 700.31	\$ 367.51	\$ 2.30	\$ 21.69	\$ 3.61		\$ 144.49	\$ 121.57			\$ 39.14
County.....	\$ 19,587.55	\$ 17,422.30		\$ 2,165.25	\$ 2,165.25	2.30	22.27	6.55		\$ 23.20	\$ 195.34			\$ 26.70
City.....	409.54			484.54	208.18									
Private Agencies.....	82.30		82.30											
October—Federal.....	\$ 20,169.39	\$ 17,437.30	\$ 82.30	\$ 2,649.79	\$ 2,373.43	\$ 2.30	\$ 22.27	\$ 6.55		\$ 23.20	\$ 195.34			\$ 26.70
County.....	\$ 22,042.03	\$ 20,755.20		\$ 1,286.83	\$ 1,254.00		\$ 32.83	\$ 5.96		\$ 86.26	\$ 142.97			\$ 152.00
City.....	618.81	15.00		603.81	207.56	2.30	6.76							
Private Agencies.....	106.00		106.00											
November—Federal.....	\$ 22,766.84	\$ 20,770.20	\$ 106.00	\$ 1,890.64	\$ 1,461.56	\$ 2.30	\$ 39.59	\$ 5.96		\$ 86.26	\$ 142.97			\$ 152.00
County.....	\$ 29,277.83	\$ 26,093.01		\$ 3,184.82	\$ 3,121.05		\$ 63.77	\$ 18.00		\$ 14.60	\$ 133.65			\$ 65.00
City.....	430.28			430.28	166.67	4.30	28.06							
Private Agencies.....	51.60		51.60											
December—Federal.....	\$ 29,759.71	\$ 26,093.01	\$ 51.60	\$ 3,615.10	\$ 3,287.72	\$ 4.30	\$ 91.83	\$ 18.00		\$ 14.60	\$ 133.65			\$ 65.00
County.....	\$ 25,129.43	\$ 22,612.81		\$ 2,516.62	\$ 2,488.80		\$ 27.82			\$ 94.94	\$ 182.94			\$ 20.00
City.....	963.62			963.62	196.92	2.30	31.72	34.80						
Private Agencies.....	61.60		61.60											
Year 1934—Federal.....	\$ 25,754.65	\$ 22,612.81	\$ 61.60	\$ 3,080.24	\$ 2,685.72	\$ 2.30	\$ 59.54	\$ 34.80		\$ 94.94	\$ 182.94		\$ 48.00	\$4,950.00
County.....	\$ 141,933.63*	\$ 125,105.04		\$ 16,848.59*	\$ 10,407.33		\$ 124.42	\$ 1,222.84		\$ 96.00	\$ 1,791.84			\$ 412.57
City.....	7,353.19	967.46		6,385.73	2,007.17	100.30	221.30	154.50	2.81	1,695.24				
Private Agencies.....	674.21		674.21											
Grand Total.....	\$ 149,981.03*	\$ 126,672.50	\$ 674.21	\$ 23,234.32*	\$ 12,414.50	\$ 100.30	\$ 345.72	\$ 1,377.34	\$ 2.81	\$ 1,791.24	\$ 1,791.84	\$ 48.00	\$4,950.00	\$ 412.57

*Includes \$16,009.41 Estimated Valuation Surplus Commodities.



GRAHAM COUNTY

295

V—ANALYSIS OF WORK RELIEF PROGRAM BY PROJECT—January 1. through December 31, 1934

Sponsor Cities	Description of Project	Wages & Salaries		Team, Truck & Equip.		Materials	Other Costs	Distribution of Costs			Total Costs
		Relief	Non-Relief	Relief	Non-Relief			Federal Funds	State Funds	Local Contributions	
Hill City	Repair*, Reconst.—Streets, etc.	\$ 3,110.20	\$ 92.75	\$ 391.55	\$ 7.21	\$ 1,493.02	\$ 13.05	\$ 4,918.56		\$ 182.01	\$ 5,100.57
Morland	Repair, Reconst.—Streets, etc.	2,798.90	154.00	578.00	4.70	406.68	38.25	3,670.66		312.38	3,983.04
Hill City	Cemetery Improvement	521.10	84.00	56.80		161.37		577.90		250.07	827.97
Morland	Cemetery Improvement	446.40	25.20	93.60		138.74	5.60	640.00		69.54	709.54
Total City Projects		\$ 6,876.60	\$ 355.95	\$ 1,119.95	\$ 11.91	\$ 2,199.81	\$ 56.90	\$ 9,807.12		\$ 814.00	\$ 10,621.12
Schools											
H. S. Dist. No. 1, Repair, Reconst.—Public Bldgs., etc.		\$ 1,153.60	\$ 42.00	\$ 196.00		\$ 398.45	\$ 27.02	\$ 1,601.85		\$ 215.22	\$ 1,817.07
School Board District—											
No. 3	Repair, Reconst.—Pub. Bldgs., etc.	1,062.75	171.60	94.60	15.52	784.93	27.34	2,363.53		693.21	3,056.74
No. 15	Repair, Reconst.—Pub. Bldgs., etc.	2,676.55	95.20	568.40		553.98	69.20	3,544.00		419.33	3,963.33
No. 72	Repair, Reconst.—Pub. Bldgs., etc.	335.80				251.83	3.50	543.60		47.53	591.13
No. 77	Repair, Reconst.—Pub. Bldgs., etc.	192.40		12.80		92.12	19.36	297.32		19.36	316.68
No. 2	Repair, Reconst.—Pub. Bldgs., etc.	317.60				97.05	20.00	317.60		117.05	434.65
No. 79	Repair, Reconst.—Pub. Bldgs., etc.	162.60				51.94	10.44	212.74		12.24	224.98
No. 27	Repair, Reconst.—Pub. Bldgs., etc.	289.30		19.20		90.00	5.35	395.50		8.35	403.85
No. 1	Repair, Reconst.—Pub. Bldgs., etc.	285.60				69.79	5.10	355.14		5.35	360.49
No. 49	Repair, Reconst.—Pub. Bldgs., etc.	186.90		38.40	22.00	20.31	9.65	267.26		10.00	277.26
No. 44	Repair, Reconst.—Pub. Bldgs., etc.	387.45		22.40		101.97	13.00	507.37		17.45	524.82
No. 40	Repair, Reconst.—Pub. Bldgs., etc.	256.80		46.40		99.46	22.20	400.21		24.65	424.86
No. 81	Repair, Reconst.—Pub. Bldgs., etc.	379.60		96.80		93.64	10.90	565.65		15.29	580.94
No. 33	Repair, Reconst.—Pub. Bldgs., etc.	297.30		43.20		51.48	8.09	385.17		14.90	400.07
No. 87	Repair, Reconst.—Pub. Bldgs., etc.	140.40		19.20		25.40	7.00	184.15		7.85	192.00
No. 45	Repair, Reconst.—Pub. Bldgs., etc.	369.60		104.20		103.23	9.61	567.56		19.08	586.64
No. 30	Repair, Reconst.—Pub. Bldgs., etc.	96.80		28.80		53.50	4.10	181.80		1.40	183.20
No. 19	Repair, Reconst.—Pub. Bldgs., etc.	119.70		29.60		60.14	7.06	206.50		10.00	216.50
No. 2	Repair, Reconst.—Pub. Bldgs., etc.	242.10		48.60		77.42	4.45	362.41		10.16	372.57
No. 10	Repair, Reconst.—Pub. Bldgs., etc.	112.80		19.20		73.17	28.44	222.35		11.26	233.61
No. 11	Repair, Reconst.—Pub. Bldgs., etc.	265.50		40.80		216.94	14.10	403.14		134.20	537.34
No. 56	Repair, Reconst.—Pub. Bldgs., etc.	235.20	42.00	33.60		105.80	14.95	365.70		65.85	431.55
No. 78	Repair, Reconst.—Pub. Bldgs., etc.	119.20		32.00		45.61	7.30	196.81		7.30	204.11
No. 88	Repair, Reconst.—Pub. Bldgs., etc.	57.20		4.80		39.65	5.27	101.65		5.27	106.92
Total School Projects		\$10,642.75	\$ 350.80	\$ 1,499.00	\$ 37.52	\$ 3,557.81	\$ 353.43	\$ 14,549.01		\$ 1,892.30	\$ 16,441.31
County											
Graham County											
	Repair, Reconst.—Roads, etc.	\$35,053.85	\$ 1,089.80	\$10,271.97	\$ 615.58	\$ 602.13	\$ 5.90	\$ 45,325.82		\$ 2,313.41	\$ 47,639.23
	Repair, Reconst.—Pub. Bldgs., etc.	2,462.45	10.50			1,125.76	172.96	3,179.01		592.66	3,771.67
	Repair, Reconst.—Pub. Bldgs., etc.	9.60						9.60			9.60
	New Const.—Bridges, etc.	151.20	37.10			37.20	61.41	151.20		125.71	276.91
	New Const.—Bridges, etc.	6,923.80	658.00	48.40		728.75	79.08	8,985.20		3,743.00	12,728.20
	New Const.—Parks, etc.	4,617.30		1,088.00		223.81	897.75	6,603.05		223.81	6,826.86
	Emergency Wells	1,068.00				1,642.95	434.63	3,130.63		18.65	3,149.28
	Engineers (Water Conservation)		1,734.36				344.65	2,079.01			2,079.01
	Prod. & Dist. Gds. to Needy (Clothing)	906.40				21.18	91.17	979.35		39.40	1,018.75
	Prod. & Dist. Gds. to Needy (Wd. Cut.)	352.50		12.00			2.05	364.50		2.05	366.55
	Prod. & Dist. Gds. to Needy (Bal. Feed)	2,731.20		743.20		73.57	18.41	3,545.32		23.51	3,568.83
	Pub. Wel., Gdn. & Farm Ponds (On Rel.)					190.00	1,477.60	1,667.60			1,667.60
	Pub. Ed., Arts & Res. (Cler.)		541.50					541.50			541.50
	Administrative Projects	345.00	7,835.28			376.61	11.85	6,052.28		3,981.51	10,033.79
Total County Projects		\$54,621.30	\$11,906.54	\$12,163.57	\$ 3,909.65	\$ 8,909.71	\$ 2,167.01	\$ 82,614.07		\$ 11,063.71	\$ 93,677.78
State & Federal											
State, Hwy. Dept., Repair, Reconst.—											
	Highways, etc.	\$10,663.50		\$ 2,395.80	\$ 288.95	\$ 26.40		\$ 13,059.30	\$ 315.35		\$ 13,374.65
Fed. Hous. Ad. of Kans., Surv. of Houses											
	Needing Repair	168.00						168.00			168.00
	State, Feed, Ship. Ad. Cattle Program	309.30	385.00					694.30			694.30
	State, Child Health Program		66.00					66.00			66.00
Total State & Federal Projects		\$11,140.80	\$ 451.00	\$ 2,395.80	\$ 288.95	\$ 26.40		\$ 13,957.60	\$ 315.35		\$ 14,302.95
Grand Total		\$83,281.45	\$13,064.29	\$17,178.32	\$ 4,248.03	\$ 14,693.73	\$ 2,577.34	\$ 120,957.80	\$ 315.35	\$ 13,770.01	\$ 135,043.16

*Repair Does Not Include Maintenance.

VI—DISTRIBUTION OF COMMODITIES SUPPLIED BY FSRC AND KERC FOR THE YEAR 1934

Max. Relief						Max. Relief					
Unit of Measure	Amount Distributed	in Any 1 Mo.	Actual Costs	Estimated Valuation	Total	Unit of Measure	Amount Distributed	in Any 1 Mo.	Actual Costs	Estimated Valuation	Total
Commodities Furnished by FSRC											
Apples.....			\$.....	\$.....	\$.....	Grain & Feed.....	Bushels	9,900	\$.....	\$ 4,950.00	\$ 4,950.00
Beef, Fresh.....	Pounds					Pork, Smoked.....	Pounds				
Beef, Canned.....	1½lb Cans	22,457	803	5,614.25	5,614.25	Sausage.....	Pounds				
Blankets.....						Soup, Canned.....	Cans	143	78	1,430.00	1,430.00
Butter.....	Pounds	1,800	702	450.00	450.00	Mattresses*.....					
Cheese.....	Pounds					Comforts*.....					
Flour.....	24lb Sacks	290	176	290.00	290.00	Pillow Cases*.....					
Goat Meat.....	Pounds					Sheets*.....					
Grain & Feed.....	Bushels					Huck & Terry Towels*.....					
Lard.....	Pounds	239	74	21.51	21.51	New Garments**.....	134	36		124.42	124.42
Milk/Wheat-O.....	Pounds					Old Garments**.....					
Pork, Fresh.....	Pounds					Total.....			\$.....	\$ 8,365.92	\$ 8,365.92
Pork, Salt.....	Pounds					Total Commodities.....			\$.....	\$15,577.75	\$15,577.75
Pork, Smoked.....	Pounds	4,071	350	692.07	692.07	Fuel Distribution—FSRC					
Potatoes.....	Pounds					Coal.....	Tons	88.80	\$.....	\$ 431.66	\$ 431.66
Rice.....	Pounds	2,400	704	144.00	144.00	Fuel Distribution—KERC					
Sugar.....	Pounds					Coal.....	Tons	73.46		613.58	613.58
Tongue, Frozen.....	Pounds					Gas.....					
Total.....			\$.....	\$ 7,211.83	\$ 7,211.83	Dist. Costs of FSRC					
Commodities Purchased by KERC						Coal Paid by KERC.....			177.60		177.60
Beef, Fresh.....	Pounds	1,541	83	\$ 231.15	\$ 231.15	Total.....			\$ 791.18	\$ 431.66	\$ 1,222.84
Beef, Canned.....	1½lb Cans	5,424	703	1,084.80	1,084.80	Grand Total.....					
Cod Liver Oil.....	12 oz. Bottles	192	192	96.00	96.00				\$ 791.18	\$16,009.41	\$16,800.59
Eggs.....	Dozen					*Raw Materials Furnished by FSRC. Finished Products Accomplished under Work Projects.					
Flour.....	12lb Sacks	999	735	449.55	449.55	**Materials Furnished for Work Projects from County and Private Funds.					



VII—ANALYSIS OF COUNTY ADMINISTRATIVE COSTS—1934

	Non-Relief Payrolls		Relief Payrolls		Equipment Rental	Materials	Other Costs	Total Costs
	Aver. Monthly No. Employed	Earnings	Aver. Monthly No. Employ'd	Earnings				
Administrative Projects								
County Funds	4.3	\$ 2,128.00	\$.....	\$ 376.61	\$ 11.85	\$ 1,465.05	\$ 3,981.51
Federal Funds	10.3	5,707.28	345.00	6,052.28
Additional Administration—County Funds*	1.7	535.75	201.43	537.18
Supplemental Salaries
City Funds
Private Funds
Total Costs	\$ 8,171.63	\$ 345.00	\$ 376.61	\$ 11.85	\$ 1,666.48	\$ 10,570.97

*Additional Administration January through March 31.

VIII—ANALYSIS OF CIVIL WORKS ADMINISTRATION PROJECTS FOR THE ENTIRE PERIOD, NOVEMBER 17, 1933, THROUGH JUNE 30, 1934

Sponsor	Description of Project	FEDERAL FUNDS				SPONSORS' CONTRIBUTIONS				DISTRIBUTION OF COSTS		
		CWA Payrolls		Purchase Orders		Wages	Team-Truck Equip. Exp.	Materials	Other Costs	Federal Funds	Local Funds	Gr'd Total Expenditures
		Wages	Team-Truck Equip. Exp.	Team-Truck Equip. Exp.	Materials							
City of Hill City	Street Improvement	\$ 3,590.47	\$ 1,497.45	\$.....	\$.....	\$ 199.35	\$ 168.50	\$ 117.60	\$ 17.15	\$ 5,087.92	\$ 385.00	\$ 5,472.92
City of Morland	Street Improvement	758.90	384.75	60.60	108.00	1.14	1,394.25	226.74	1,430.99
City of Hill City	Cemetery Improvement	57.13	57.13	57.13
Total City Projects		\$ 4,349.37	\$ 1,882.20	\$.....	\$117.73	\$ 307.35	\$ 169.64	\$ 117.60	\$ 17.15	\$ 6,349.30	\$ 611.74	\$ 6,961.04
Schools												
School, Dist. No. 3, Hill City	School Improvement	\$.....	\$.....	\$.....	\$ 70.75	\$.....	\$.....	\$.....	\$.....	\$ 70.75	\$.....	\$ 70.75
Total School Projects		\$.....	\$.....	\$.....	\$ 70.75	\$.....	\$.....	\$.....	\$.....	\$ 70.75	\$.....	\$ 70.75
County												
Graham County	Roads	\$14,056.10	\$ 8,489.75	\$337.50	\$.....	\$1,320.25	\$ 220.91	\$ 295.78	\$ 557.30	\$22,883.35	\$ 2,394.24	\$25,277.59
Graham County	Bridges & Culverts	3,046.90	168.26	209.25	126.65	885.25	1,920.64	1,020.41	3,424.41	3,952.95	7,377.36
Graham County	Local CWA Office	753.50	759.54	753.50	762.74	1,516.24
Graham County	Poor Relief	8.00	8.00	8.00
Graham County	Re-employment Office	1,119.61	1,119.61	107.82	1,227.43
Total County Projects		\$18,984.11	\$ 8,658.01	\$337.50	\$209.25	\$1,450.10	\$1,106.16	\$2,216.42	\$2,445.07	\$28,188.87	\$7,217.75	\$35,406.62
State & Federal												
State	Roads	\$ 1,631.60	\$ 599.65	\$.....	\$.....	\$ 230.37	\$.....	\$ 256.00	\$ 154.00	\$ 2,231.25	\$ 640.37	\$ 2,871.62
State	Sign Boards	132.00	38.00	170.00	170.00
Federal	Farm Mortgage & Land Values	523.80	523.80	523.80
Total State and Federal Projects		\$ 2,287.40	\$ 599.65	\$.....	\$ 38.00	\$ 230.37	\$.....	\$ 256.00	\$ 154.00	\$ 2,925.05	\$ 640.37	\$ 3,565.42
Grand Total		\$25,620.88	\$11,139.86	\$337.50	\$435.73	\$1,987.82	\$1,275.80	\$2,590.02	\$2,616.22	\$37,533.97	\$8,469.86	\$46,003.83

IX—CIVIL WORKS ADMINISTRATION—EMPLOYMENT, MAN HOURS, AND WAGES FOR THE ENTIRE PERIOD, NOVEMBER 17, 1933, THROUGH JUNE 30, 1934

Graham County	Employment Data Covering Work Projects and Tool and Sundry Equipment Projects						Employment Data Covering Administrative Projects				Summary						
	All Payrolls Covering Projects Employing Principally Labor			All Payrolls Covering Drivers of Their Own Teams, Trucks and Other Mechanical Equipment			Payrolls on Project Employees Chiefly Professional and Clerical		Payrolls for E'p's of State & Local Administrative Proj.		Total Number of Employees		Total Earnings, Wages, Salaries and Hire		Accident Compensation		Grand Total
	Average Weekly No. of Employees	Total Man Hours Worked	Total Wages Earned	Average Weekly No. of Employees	Total Hours Worked	Total Earnings Wages-Hire	Average Weekly No. of E'p's	Salaries and Wages Earned	Average Weekly No. of Employees	Salaries and Wages Earned	Weekly Average	Total	Average Weekly Wage	Average Number Men	Total Amount		
Total 1933.....	126.0	20,144	\$ 8,261.82	23.7	3,882	\$ 2,194.78	\$.....	3.8	\$ 305.95	153.5	\$10,762.55	\$11.69	\$.....	\$10,762.55	
First 3 Mo. 1934.....	149.3	36,495	14,777.95	63.5	15,383	8,756.33	2.8	499.40	6.2	1,297.50	221.8	25,331.18	8.79	25,331.18	
Second 3 Mo. 1934.....	3.5	632	189.60	2.0	360	175.35	1.2	219.06	0.7	83.00	7.4	667.01	7.02	667.01	
Total.....	85.7	57,271	\$23,229.37	31.0	19,625	\$11,126.46	1.6	\$718.46	3.5	\$1,686.45	121.8	\$36,760.74	\$ 9.43	\$.....	\$36,760.74	



GRANT COUNTY

297

Board of County Commissioners—Jess J. Tarbet, Chairman, Ulysses; Charles Shorter, Ulysses; John W. Teeter, Ulysses.

County Emergency Relief Committee—Charles W. Hickok, Chairman, Ulysses; James D. Dye, Ulysses; Herbert W. Stubbs, Ulysses; Jess J. Tarbet, Ulysses; John W. Teeter, Ulysses.

County Poor Commissioner and County Case Supervisor—Mrs. Helen B. Maxwell; Supervisor of Work Program—Charles W. Hickok (December, 1934).

Assessed Valuation—\$5,648,315 (March 1, 1934); Bonded Indebtedness—\$93,925.62 (October 1, 1934); Population—2,484 (March, 1934); Total Population on Relief—573; Per Cent—23.1 (December, 1934).

EXPENDITURES FOR RELIEF AND CWA FROM ALL SOURCES, 1934*

	Relief Program	CWA Program	Total
Total County Funds.....	\$ 8,435.23	\$.....	\$ 8,435.23
Total Township Funds.....
Total City Funds.....
Total School Funds.....	37.50	37.50
Total Privately Raised Funds.....	993.80	993.80
Total State Funds.....	4,150.12	1,484.24	5,634.36
Total Federal Funds.....	39,846.52	17,138.31	56,984.83
Total.....	\$ 53,463.17	\$ 18,622.55	\$ 72,085.72

EXPENDITURES FOR RELIEF AND CWA FROM ALL SOURCES, 1924-1933*

	Relief Program	CWA Program	Total
Total County Funds.....	\$ 21,303.21	\$.....	\$ 21,303.21
Total Private Funds.....	8,440.56	8,440.56
Total City Funds.....
Total Federal Funds.....	3,737.30	9,430.00	13,167.30
Total.....	\$ 33,501.07	\$ 9,430.00	\$ 42,931.07

*Excludes All Non-relief Obligations Except Payrolls.

WORK RELIEF AND CWA, OCTOBER, 1932, THROUGH DECEMBER, 1934

As possibilities for promotion of other projects of benefit to the community were small, all efforts in Grant county were directed toward the improvement of roads under the work relief and CWA programs, although the construction of garden ponds became quite popular during the summer of 1934. The Grant county engineer took advantage of the Civil Works Administration, and his efforts to build and improve as many miles of road as possible met with success, with the result that Ulysses, the county seat, was made easily accessible to residents in all parts of the county.

A survey of accomplishments under the county work relief and CWA programs (October, 1932, through December, 1934) shows to what extent work has been carried out. Sixty miles of state highway were improved and work on county and township roads consisted of surfacing one mile, grading 73 miles, and repairing 11 additional miles. Thirty-nine small culverts and five bridges and large culverts were built and placed throughout the county.

The high school grounds at Ulysses were filled and necessary surfacing was done. One other school building was repaired in the county, and improvement work was done on the Ulysses water plant. Twenty-two sanitation units were installed.

A jackrabbit eradication project was approved in Grant county near the close of the year.

The Grant county farmers were greatly benefited by the water conservation program, the county relief administration reports, chiefly in garden ponds which are reservoirs for storing water pumped from underground sources. Sixty-four garden ponds and two farm ponds were either completed or were nearing completion at the close of 1934.

The relief load in Grant county remained stationary throughout the year except for a short period during the harvest when practically all work relief was stopped because the clients could work for \$2 to \$3 per day in the fields. Because of a lack of the usual harvest transient labor, farmers even had to go out of the county to get help. Also through October and November, the relief load decreased slightly owing to rental or home utilization of wheat pastures which some clients were fortunate enough to have. In October approximately half of the relief clients were on homestead rehabilitation.

I—ANALYSIS OF ALL RELIEF GRANTED FROM FEDERAL, LOCAL PUBLIC, AND PRIVATE WELFARE AGENCY FUNDS—1934

ITEMS	RESIDENT FAMILIES			RESIDENT SINGLES			RESIDENT TOTAL			TRANSIENTS		GRAND TOTAL
	Aver. Mo. No. Cases	Aver. Mo. No. Persons Rept.	Amount	Aver. Mo. No. Cases	Aver. Mo. No. Persons Rept.	Amount	Aver. Mo. No. Cases	Aver. Mo. No. Persons Rept.	Amount	Actual Persons	Amount	All Relief Granted
Section A—Work and Direct Relief												
Approved Work Projects												
Federal Funds.....	59.1	284.7	\$ 22,273.36	2.3	\$ 405.60	\$ 14.49	61.4	\$ 22,678.96	\$ 30.77	\$.....	\$ 22,678.96
County Funds.....
Total.....	59.1	284.7	\$ 22,273.36	2.3	\$ 405.60	\$ 14.49	61.4	\$ 22,678.96	\$ 30.77	\$.....	\$ 22,678.96
Additional County Projects	9	6.8	266.60	24.24	9	266.60	24.24	266.60
Total Work Relief.....	60.0	291.5	\$ 22,539.96	2.3	\$ 405.60	\$ 14.49	62.3	\$ 22,945.56	\$ 30.68	\$.....	\$ 22,945.56
Direct Relief												
County Funds.....	7.9	33.1	\$ 1,282.84	2.7	\$ 431.06	\$ 13.06	10.6	\$ 1,713.90	\$ 13.50	9	4.01	\$ 1,717.91
Federal Funds												
Garden Seed.....	27.00	27.00	27.00
Fuel Distribution.....	247.50	247.50	247.50
Total.....	7.9	33.1	\$ 1,557.34	2.7	\$ 431.06	\$ 13.06	10.6	\$ 1,988.40	\$ 13.50	9	4.01	\$ 1,992.41
Total Work & Direct Relief.....	67.9	324.6	\$ 24,097.30	5.0	\$ 836.66	\$ 27.55	72.9	\$ 24,933.96	\$ 34.18	9	4.01	\$ 24,937.97
Less Duplicated Cases.....	1.9	9.3	0.2	2.1
Net Total, Section A.....	66.0	315.3	\$ 24,097.30	4.8	\$ 836.66	\$ 27.55	70.8	\$ 24,933.96	\$ 34.18	9	4.01	\$ 24,937.97
Section B—Special Programs												
Federal Grants in Aid												
Emergency Educ. Pro. I.....
College Student Pro. I.....
Homestead Rehabilitation.....	60.8	330.6	9,689.93	31.87	60.8	9,689.93	31.87	9,689.93
Civil Works Service.....
Total Section B.....	60.8	330.6	\$ 9,689.93	60.8	\$ 9,689.93	\$ 9,689.93
Section C—Other Relief from County Funds												
Poor Farm.....	7	4.5	354.23	44.28	7	354.23	44.28	354.23
Hospitalization.....	1	1	11.73	11.73	1	11.73	11.73	11.73
Other Institutions.....
Pensions.....
Mothers' Aid.....	1.8	6.3	337.50	15.34	1.8	337.50	15.34	337.50
Crippled Children.....	8	8	670.76	67.08	8	670.76	67.08	670.76
All Other (Burials, etc.).....	3	1.7	177.60	44.40	3	177.60	44.40	177.60
Total Section C.....	3.7	13.4	\$ 1,551.82	3.7	\$ 1,551.82	\$ 1,551.82
Section D—Relief from Private Agencies												
Red Cross.....	8.7	22.1	\$ 274.80	2.64	8.7	\$ 274.80	2.64	\$ 274.80
Religious Organizations.....	3	1.3	14.00	4.67	3	14.00	4.67	14.00
Fraternal Clubs.....	1.8	8.3	23.00	1.10	1.8	23.00	1.10	23.00
Community Chest.....
Associated Charities.....
Welfare Boards.....
Salvation Army.....
Parent-Teachers Assn.....	3	2.2	10.00	2.50	3	10.00	2.50	10.00
Other Agencies.....	25.4	90.2	672.00	2.20	25.4	672.00	2.20	672.00
Total Section D.....	36.5	124.1	\$ 993.80	36.5	\$ 993.80	\$ 993.80
Section E—Relief from City Funds												
Total Sections A to E, Incl.....	\$ 36,332.85	\$ 836.66	\$ 37,169.51	\$ 4.01	\$ 37,173.52
Section F—Surp. Commodities—Est. Val.												
Commodities Granted by:												
Fed. Surplus Relief Corp.....	\$ 1,853.88	\$ 1,853.88	\$ 1,853.88
Kansas Emer. Relief Com.....	698.00	698.00	698.00
Fuel Granted by:												
Fed. Surplus Relief Corp.....
Total Section F.....	\$ 2,551.88	\$ 2,551.88	\$ 2,551.88
Grand Total All Relief	\$ 38,884.73	\$ 836.66	\$ 39,721.39	\$ 4.01	\$ 39,725.40

*Cases Included in Schedule III. †Cases Included in Schedule VI. ‡Case Averages Based on Actual Number of Months Program Was in Operation.



II—SUMMARY OF ALL OBLIGATIONS INCURRED FOR RELIEF AND THE WORK RELIEF PROGRAM FOR YEAR 1934 AND CIVIL WORKS ADMINISTRATION FROM NOVEMBER 17, 1933, THROUGH JUNE 30, 1934

Consolidated Statement of All Obligations for These Purposes Against Federal, State, Local Public, Private and Private Welfare Agency Funds

ITEMS	Federal Funds	County Funds	City Funds	Township Funds	School Funds	Private Funds	Total Funds	State Funds	Private Agy. Funds	Grand Total All Funds
Section A										
Work Relief—Wages on Approved Projects.	\$ 22,678.96						\$ 22,678.96			\$ 22,678.96
Section B										
Non-Relief Obligations—Work Relief Pro.										
Materials										
Aggregate Materials & Stone.		\$ 3.00			\$.75		\$ 3.75	\$ 229.35		\$ 233.10
Cement.		7.20			39.40		46.60	263.08		309.68
Bituminous Materials.					1.85		1.85			1.85
Petroleum Products.		1,783.67					1,783.67	1.25		1,784.92
Iron & Steel.	1,993.85	50.18			100.64		2,144.67	1,781.02		3,925.69
Clay Products.					22.69		22.69			22.69
Lumber.	176.04	39.10			169.20		384.34	116.44		500.78
Plumbing & Heating.			38.24				38.24			38.24
Hardware.	5.50	45.72			31.68		82.90	41.17		124.07
Explosives.								50		50
Paint & Paint Materials.	18.40	2.65			103.80		124.85			124.85
Total Materials.	\$ 2,193.79	\$ 1,931.52	\$ 38.24		\$ 470.01		\$ 4,633.56	\$ 2,432.81		\$ 7,066.37
Team, Truck, & Equipment Expense										
Equipment Parts & Supplies.		\$ 519.14					\$ 519.14	\$ 165.33		\$ 684.47
Office Supplies & Equipment.		170.09					170.09	60.71		230.80
Rental of Equipment.	2,324.56	364.45					2,689.01	2,476.11		5,165.12
Total Team, Truck, & Equip. Exp.	\$ 2,324.56	\$ 1,053.68					\$ 3,378.24	\$ 2,702.15		\$ 6,080.39
Other Costs										
Tools.		\$ 33.40			\$ 3.00		\$ 36.40	\$ 47.40		\$ 83.80
Rental of Premises.		59.18					59.18	40.00		99.18
Other Services.	491.55	788.35					1,279.90	667.89		1,947.79
Other Charges.										
Miscellaneous.	3.20	44.30	20.83		3.45		71.78	29.45		101.23
Total Other Costs.	\$ 494.75	\$ 925.23	\$ 20.83		\$ 6.45		\$ 1,447.26	\$ 784.74		\$ 2,232.00
Wages & Salaries.	\$ 4,925.75	\$ 4,738.90			\$ 37.50		\$ 9,702.15	\$ 4,150.12		\$ 13,852.27
Total Non-Relief Obligations.	\$ 9,938.85	\$ 8,649.33	\$ 59.07		\$ 513.96		\$ 19,161.21	\$ 10,069.82		\$ 29,231.02
Total Sections A & B.	\$ 32,617.81	\$ 8,649.33	\$ 59.07		\$ 513.96		\$ 41,840.17	\$ 10,069.82		\$ 51,909.99
Section C										
Additional County Work Relief.		\$ 266.60					\$ 266.60			\$ 266.60
Direct Relief.		274.50	1,717.91				1,992.41			1,992.41
Admin. Costs Prior to Admin. Projects.										
Wages & Salaries.			160.00				160.00			160.00
Other Costs.			46.74				46.74			46.74
Total.		\$ 206.74					\$ 206.74			\$ 206.74
Total Section C.	\$ 274.50	\$ 2,191.25					\$ 2,465.75			\$ 2,465.75
Section D										
Relief from Special Programs.	\$ 9,689.93						\$ 9,689.93			\$ 9,689.93
Other Relief from County Funds.		1,551.82					1,551.82			1,551.82
Other Relief from City Funds.										
Relief from Private Welfare Agency Funds.									993.80	993.80
Surplus Commodities & Fuel—Est. Value.	2,551.88						2,551.88			2,551.88
Supplemental Administrative Salaries.										
Total Section D.	\$ 12,241.81	\$ 1,551.82					\$ 13,793.63		\$ 993.80	\$ 14,787.43
Grand Total Sections A to D, Incl.	\$ 45,134.12	\$ 12,392.40	\$ 59.07		\$ 513.96		\$ 58,099.55	\$ 10,069.82	\$ 993.80	\$ 69,163.17
Section E										
Civil Works Administration										
Work Projects										
Payrolls.	\$ 25,028.11						\$ 25,028.11	\$ 1,484.24		\$ 26,512.35
Other Costs.	28.28	3,045.53	85.58				3,159.39	1,326.09		4,485.48
Total.	\$ 25,056.39	\$ 3,045.53	\$ 85.58				\$ 28,187.50	\$ 2,810.33		\$ 30,997.83
Administration										
Payrolls.	\$ 1,540.20						\$ 1,540.20			\$ 1,540.20
Other Costs.		388.63					388.63			388.63
Total.	\$ 1,540.20	\$ 388.63					\$ 1,928.83			\$ 1,928.83
Total Civil Works Administration.	\$ 26,596.59	\$ 3,434.16	\$ 85.58				\$ 30,116.33	\$ 2,810.33		\$ 32,926.66
Grand Total.	\$ 71,730.71	\$ 15,826.56	\$ 144.65		\$ 513.96		\$ 88,215.88	\$ 12,880.15	\$ 993.80	\$ 102,089.83

III—MONTHLY RECORD OF RESIDENT CASES SHOWING APPLICATIONS RECEIVED, CASES OPENED, ACTIVE AND INACTIVE CASES, AND CASES CLOSED FOR YEAR 1934

	Cases at Beginning of Mo.	Applications Rec'd	Total Cases Opened	New Cases Opened	Old Cases Re-Opened	Total Mo. Case Load	Cases Rec'd Relief	*Cases Honest'd Rehab. Project	Cases Received No Relief	Total Cases Closed	Cases Closed Because Employ't	Cases Closed Other Reasons	Cases Open End of Mo.	Cases Active End of Month	Cases Inactive End of Month
January	4	10	10	8	2	14	14			3		3	11	11	
February	11	4	4	4		15	15			4		4	11	11	
March	11	98	98	34	64	109	101		8	8		8	101	101	
April	101	26	26	23	3	127	127			34	12	22	93	93	
May	93	13	8	5	3	101	101						101	95	6
June	101	5	4			105	89			25	25		80	55	25
July	89	74	66	58	8	155	123	62	32	23		23	132	132	
August	132	15	11	7	4	143	119	62	24	24	7	17	119	113	6
September	119	16	13	6	7	132	125	66	7	7	3	4	126	122	4
October	125	13	12	4	8	137	129	60	8	8	2	6	129	129	
November	129	8	9	2	7	138	123	54	15	15	6	9	123	123	
December															

*Included in Cases Receiving Relief.

GRANT COUNTY

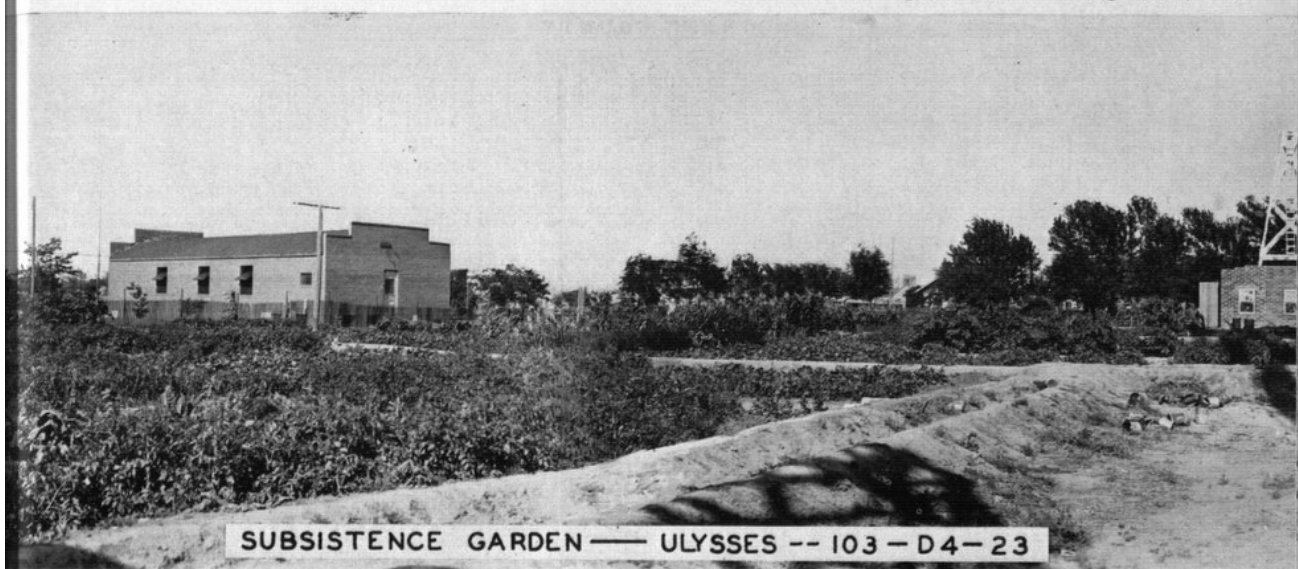

SUBSISTENCE GARDEN — ULYSSES -- 103 — D4—23

SUBSISTENCE GARDEN AT ULYSSES

The subsistence garden program met with considerable success in Grant county during 1934. Gardens such as the one shown here (upper photograph) were made possible through the program developed by the Kansas Emergency Relief Committee. County work relief clients were allowed to work out seed orders in addition to their regular deficiency budgets. This plot was irrigated.

IMPROVING LEGION HALL AND HIGH SCHOOL GROUNDS

The high school grounds at Ulysses (picture lower right) were filled and necessary surfacing was done. The legion hall and grounds, also at Ulysses, (center right and lower left) were renovated and improved. Game rooms were provided inside the hall, and necessary equipment was installed after the interior of the building had been made more attractive. The grounds were leveled and landscaped, and additional shrubbery was planted.



LEGION HALL RENOVATED—ULYSSES--103—E16-26



**LEGION HALL & GROUNDS RENOVATED
ULYSSES--103-E16-26**

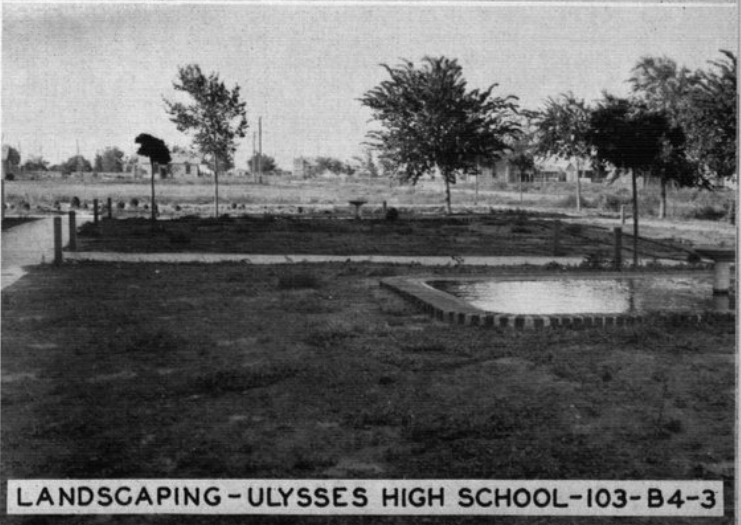

LANDSCAPING — ULYSSES HIGH SCHOOL—103—B4-3



IV—ANALYSIS OF PAYMENTS IN CASH OR IN KIND FOR ALL RELIEF GRANTED FROM FEDERAL, LOCAL PUBLIC, AND PRIVATE WELFARE AGENCY FUNDS—1934

Source of Funds	Total Relief Extended	Payments in Cash	Payments For Which Type Not Defined	Payments in Kind	ANALYSIS OF PAYMENTS IN KIND									
					Food and Household Necessities	Shelter	Clothing	Fuel	Public Utilities	Medical Care	Institutional Care	Subsistence Crops	Feed for Stock	All Other
January—Federal.....	\$ 65.85			\$ 65.85	\$ 65.85									
County.....	374.68	149.00		225.68	62.53	2.00	7.98	12.63		60.80				79.74
City.....	124.00		124.00											
Private Agencies.....														
Total.....	\$ 564.53	\$ 149.00	\$ 124.00	\$ 291.53	\$ 128.38	\$ 2.00	\$ 7.98	\$ 12.63	\$	\$ 60.80	\$	\$	\$	\$ 79.74
February—Federal.....	\$ 172.04			\$ 172.04	\$ 172.04									
County.....	358.42	147.60		210.82	56.36	2.00		25.60	4.11					15.00
City.....														
Private Agencies.....	89.10		89.10											
Total.....	\$ 619.56	\$ 147.60	\$ 89.10	\$ 382.86	\$ 228.40	\$ 2.00	\$ 25.60	\$ 4.11	\$	\$ 107.75	\$	\$	\$	\$ 15.00
March—Federal.....	\$ 2,020.40	\$ 1,215.66		\$ 804.74	\$ 804.74									
County.....	239.64	91.90		147.74	63.41	14.70	1.79	19.19		36.90		27.00		537.50
City.....	48.50		48.50											
Private Agencies.....														
Total.....	\$ 2,328.54	\$ 1,307.56	\$ 68.50	\$ 952.48	\$ 267.65	\$ 14.70	\$ 1.79	\$ 19.19	\$	\$ 84.65	\$	\$ 27.00	\$	\$ 537.50
April—Federal.....	\$ 3,274.18	\$ 2,876.40		\$ 397.78	\$ 150.28			247.50						
County.....	428.77	65.80		362.97	60.78	2.00	7.68	4.28		288.23				
City.....	15.70		15.70											
Private Agencies.....														
Total.....	\$ 3,718.65	\$ 2,942.20	\$ 15.70	\$ 760.75	\$ 211.06	\$ 2.00	\$ 7.68	\$ 251.78	\$	\$ 288.23	\$	\$	\$	\$
May—Federal.....	\$ 3,759.50	\$ 3,658.00		\$ 101.50	\$ 58.00									
County.....	227.25	40.20		187.05	60.24	3.00	2.98	9.05		110.58				43.50
City.....														1.20
Private Agencies.....	53.00		53.00											
Total.....	\$ 4,039.75	\$ 3,698.20	\$ 53.00	\$ 288.55	\$ 118.24	\$ 3.00	\$ 2.98	\$ 9.05	\$	\$ 110.58	\$	\$	\$	\$ 43.50
June—Federal.....	\$ 1,788.60	\$ 1,619.90		\$ 168.70	\$ 168.70									
County.....	293.34	63.00		230.34	56.90	3.00	9.87			123.75				6.82
City.....	18.00		18.00											
Private Agencies.....														
Total.....	\$ 2,099.94	\$ 1,682.90	\$ 18.00	\$ 399.04	\$ 225.60	\$ 3.00	\$ 9.87	\$	\$	\$ 123.75	\$	\$	\$	\$ 6.82
July—Federal.....	\$ 4,018.90	\$ 4,005.10		\$ 13.80	\$ 13.80									
County.....	210.00	30.00		180.00	71.03	3.00	5.72			100.25				
City.....														
Private Agencies.....	8.00		8.00											
Total.....	\$ 4,236.90	\$ 4,035.10	\$ 8.00	\$ 193.80	\$ 84.83	\$ 3.00	\$ 5.72	\$	\$	\$ 100.25	\$	\$	\$	\$
August—Federal.....	\$ 3,639.75	\$ 3,430.95		\$ 208.80	\$ 208.80									
County.....	408.42	30.00		378.42	61.29	3.00	1.58	5.75		284.30	11.73		10.77	
City.....														
Private Agencies.....	11.00		11.00											
Total.....	\$ 4,059.17	\$ 3,460.95	\$ 11.00	\$ 587.22	\$ 270.09	\$ 3.00	\$ 1.58	\$ 5.75	\$	\$ 284.30	\$ 11.73	\$	\$ 10.77	\$
September—Federal.....	\$ 4,105.45	\$ 3,913.45		\$ 192.00	\$ 192.00									
County.....	395.26	30.00		365.26	55.00	8.00		10.29		253.23			14.14	24.60
City.....	41.00		41.00											
Private Agencies.....														
Total.....	\$ 4,541.71	\$ 3,943.45	\$ 41.00	\$ 557.26	\$ 247.00	\$ 8.00	\$	\$ 10.29	\$	\$ 253.23	\$	\$	\$ 14.14	\$ 24.60
October—Federal.....	\$ 4,615.60	\$ 4,469.35		\$ 146.25	\$ 146.25									
County.....	153.07	47.50		105.57	60.00	8.00	1.38			20.75			15.44	
City.....														
Private Agencies.....	45.00		45.00											
Total.....	\$ 4,813.67	\$ 4,516.85	\$ 45.00	\$ 251.82	\$ 206.25	\$ 8.00	\$ 1.38	\$	\$	\$ 20.75	\$	\$	\$ 15.44	\$
November—Federal.....	\$ 4,445.04	\$ 4,144.77		\$ 300.27	\$ 300.27									
County.....	159.78	47.50		112.28	73.51	8.00		12.12		18.65				
City.....														
Private Agencies.....	76.00		76.00											
Total.....	\$ 4,680.82	\$ 4,192.27	\$ 76.00	\$ 412.55	\$ 373.78	\$ 8.00	\$	\$ 12.12	\$	\$ 18.65	\$	\$	\$	\$
December—Federal.....	\$ 3,289.96	\$ 3,035.31		\$ 254.65	\$ 254.65									
County.....	317.70	47.50		270.20	59.15	8.00	12.40	26.80		85.85			78.00	
City.....	444.50		444.50											
Private Agencies.....														
Total.....	\$ 4,052.16	\$ 3,082.81	\$ 444.50	\$ 524.85	\$ 313.80	\$ 8.00	\$ 12.40	\$ 26.80	\$	\$ 85.85	\$	\$	\$ 78.00	\$
Year 1934—Federal.....	\$ 35,195.27*	\$ 32,368.89		\$ 2,826.38*	\$ 1,934.88			247.50		36.00		27.00		581.00
County.....	3,536.33	790.00		2,746.33	740.20	64.70	76.98	104.22		1,502.79	11.73		125.17	120.54
City.....														
Private Agencies.....	993.80		993.80											
Grand Total.....	\$ 39,725.40*	\$ 33,158.89	\$ 993.80	\$ 5,572.71*	\$ 2,675.08	\$ 64.70	\$ 76.98	\$ 351.72	\$	\$ 1,538.79	\$ 11.73	\$ 27.00	\$ 706.17	\$ 120.54

*Includes \$2,551.88 Estimated Valuation Surplus Commodities.

300

GRANT COUNTY



GRANT COUNTY

301

V—ANALYSIS OF WORK RELIEF PROGRAM BY PROJECT—January 1, through December 31, 1934

Sponsor	Description of Project	Wages & Salaries		Team, Truck & Equip.		Materials	Other Costs	Distribution of Costs			Total Costs
		Relief	Non-Relief	Relief	Non-Relief			Federal Funds	State Funds	Local Contributions	
Schools											
Rural H. S. Ulysses, Repair, Reconst.—Pub. Bldgs.		\$ 793.20		\$ 472.30				\$ 1,265.50			\$ 1,265.50
Grant Co. Dist. No. 2, Repair, Reconst.—Pub. Bldgs.		80.00	37.50			24.55	1.90	80.00		63.95	143.95
Total School Projects		\$ 873.20	\$ 37.50	\$ 472.30		\$ 24.55	\$ 1.90	\$ 1,345.50		\$ 63.95	\$ 1,409.45
County											
Grant County											
Repair*, Reconst.—Roads, etc.		\$ 2,258.20	\$ 2,967.30	\$ 740.60	\$ 846.71	\$ 1,931.52	\$ 58.94	\$ 2,998.80		\$ 5,804.47	\$ 8,803.27
Repair, Reconst.—Public Bldgs., etc.		32.00				154.24		186.24			186.24
New Const.—Bridges, etc.		9.60						9.60			9.60
Eradication & Control of Pests		49.20		8.00				57.20			57.20
Engineers (Water Conservation)			2,164.67		70.80		491.55	2,727.02			2,727.02
Public Welfare (Other Campaigns)		611.66	76.80	126.00		483.70	25.38	737.66		585.88	1,323.54
Public Recreation—Inst. (Cler.)		67.20						67.20			67.20
Pub. Recreation—Inst. (Cler.)		37.80						37.80			37.80
Garden & Farm Ponds (Relief)					2,253.76	2,039.55	3.20	4,296.51			4,296.51
Pub. Ed., Arts & Res. (Cler.)			592.00					592.00			592.00
Pub. Ed., Arts & Res. (Library)		20.70						20.70			20.70
Administrative Projects		59.20	3,697.43		206.97		855.79	2,061.83		2,757.56	4,819.39
Pub. Welf. Soc. Stat. Cler. Aid			64.00					64.00			64.00
Total County Projects		\$ 3,145.56	\$ 9,562.20	\$ 874.60	\$ 3,378.24	\$ 4,609.01	\$ 1,434.86	\$ 13,856.56		\$ 9,147.91	\$ 23,004.47
State & Federal											
State, New Const.—Roads, Highways, etc.		\$12,029.60	\$ 4,150.12	\$ 5,026.40	\$ 2,702.15	\$ 2,432.81	\$ 784.74	\$ 17,056.00	\$10,069.82		\$ 27,125.82
State, Feed., Ship. & Ad. of Cattle Program		12.90	36.45					49.35		10.50	59.85
State, Feed., Trans. & Dist. AAA Surp. Hogs		66.30		1.00				67.30			67.30
St. Bd. Health, Collect. & Class. Vital Stat.		23.10						23.10			23.10
State, School Recreational Survey		24.00						24.00			24.00
K. S. C. Determ. of Land Use & Ownership		130.00						130.00			130.00
State, Child Health			66.00					66.00			66.00
Total State & Federal Projects		\$12,285.90	\$ 4,252.57	\$ 5,027.40	\$ 2,702.15	\$ 2,432.81	\$ 795.24	\$ 17,415.75	\$10,069.82	\$ 10.50	\$ 27,496.07
Grand Total		\$16,304.66	\$13,852.27	\$ 6,374.30	\$ 6,080.39	\$ 7,066.37	\$ 2,232.00	\$ 32,617.81	\$10,069.82	\$ 9,222.36	\$ 51,909.99

*Repair Does Not Include Maintenance.

VI—DISTRIBUTION OF COMMODITIES SUPPLIED BY FSRC AND KERC FOR THE YEAR 1934

Max. Relief Cases						Max. Relief					
Unit of Measure	Amount Distributed	in Any 1 Mo.	Actual Costs	Estimated Valuation	Total	Unit of Measure	Amount Distributed	in Any 1 Mo.	Actual Costs	Estimated Valuation	Total
Commodities Furnished by FSRC						Grain & Feed.....Bushels	87		\$	\$ 43.50	\$ 43.50
Apples.....			\$	\$	\$	Pork, Smoked.....Pounds					
Beef, Fresh.....						Sausage.....Pounds					
Beef, Canned.....1½lb Cans	2,112	111		528.00	528.00	Soup, Canned.....Cans					
Blankets.....						Mattresses*	16			160.00	160.00
Butter.....Pounds	221	64		55.25	55.25	Comforts*					
Cheese.....Pounds						Pillow Cases*					
Flour.....24lb Sacks	34	14		34.00	34.00	Sheets*					
Goat Meat.....Pounds						Huck & Terry Towels*					
Grain & Feed....Bushels	1,075			537.50	537.50	New Garments**					
Lard.....Pounds	240	84		21.60	21.60	Old Garments**					
Milkwheat-O....Pounds	768	92		76.80	76.80	Total.....			\$	\$ 698.00	\$ 698.00
Pork, Fresh.....Pounds						Total Commodities.....			\$	\$ 2,551.88	\$ 2,551.88
Pork, Salt.....Pounds						Fuel Distribution—FSRC					
Pork, Smoked....Pounds	3,353	169		570.01	570.01	Coal.....Tons			\$	\$	\$
Potatoes.....Pounds						Fuel Distribution—KERC					
Rice.....Pounds	512	94		30.72	30.72	Coal.....Tons	33.00		247.50		247.50
Sugar.....Pounds						Gas.....					
Tongue, Frozen..Pounds						Dist. Costs of FSRC					
Total.....			\$	\$ 1,853.88	\$ 1,853.88	Coal Paid by KERC.....					
Commodities Purchased by KERC						Total.....			\$ 247.50		\$ 247.50
Beef, Fresh.....Pounds	1,022	58	\$	\$ 153.30	\$ 153.30	Grand Total.....			\$ 247.50	\$ 2,551.88	\$ 2,799.38
Beef, Canned....1½lb Cans	1,526	93		305.20	305.20						
Cod Liver Oil....12 oz. Bottles	72	72		36.00	36.00						
Eggs.....Dozen											
Flour.....12lb Sacks											

*Raw Materials Furnished by FSRC. Finished Products Accomplished under Work Projects.

**Materials Furnished for Work Projects from County and Private Funds.

*Raw Materials Furnished by FSRC. Finished Products Accomplished under Work Projects.

**Materials Furnished for Work Projects from County and Private Funds.

VII—ANALYSIS OF COUNTY ADMINISTRATIVE COSTS—1934

	Non-Relief Payrolls		Relief Payrolls		Equipment Rental	Materials	Other Costs	Total Costs
	Aver. Monthly No. Employed	Earnings	Aver. Monthly No. Employ'd	Earnings				
Administrative Projects								
County Funds.....	2.4	\$ 1,694.80			\$ 206.97		\$ 855.79	\$ 2,757.56
Federal Funds.....	3.2	2,002.63	.3	59.20				2,061.83
Additional Administration—County Funds*	1.0	160.00					46.74	206.74
Supplemental Salaries								
City Funds.....								
Private Funds.....								
Total Costs.....		\$ 3,857.43		\$ 59.20	\$ 206.97		\$ 902.53	\$ 5,026.13

*Additional Administration January through March 31.



VIII—ANALYSIS OF CIVIL WORKS ADMINISTRATION PROJECTS FOR THE ENTIRE PERIOD, NOVEMBER 17, 1933, THROUGH JUNE 30, 1934

Sponsor	Description of Project	FEDERAL FUNDS				SPONSORS' CONTRIBUTIONS				DISTRIBUTION OF COSTS		
		CWA Payrolls		Purchase Orders		Wages	Team-Truck Equip. Exp.	Materials	Other Costs	Federal Funds	Local Funds	Gr'd Total Expenditures
		Wages	Team-Truck Equip. Exp.	Team-Truck Equip. Exp.	Materials							
Cities												
City of Ulysses	Improve Water System	\$ 95.10						\$ 85.58		\$ 95.10	\$ 85.58	\$ 180.68
Total City Projects		\$ 95.10						\$ 85.58		\$ 95.10	\$ 85.58	\$ 180.68
County												
Grant County	Roads	\$ 1,468.80	\$ 866.45				\$1,370.00	\$1,225.11	\$ 297.50	\$ 2,335.25	\$2,892.01	\$ 5,227.86
Grant County	Local CWA Office	1,214.33							388.63	1,214.33	388.63	1,602.96
Grant County	Re-employment Office	732.60							152.92	732.60	152.92	885.52
Total County Projects		\$ 3,415.73	\$ 866.45				\$1,370.00	\$1,225.11	\$ 839.05	\$ 4,282.18	\$3,434.16	\$ 7,716.34
State & Federal												
State	Roads	\$ 424.50	\$ 94.50					\$ 11.78	\$ 32.20	\$ 519.00	\$ 43.98	\$ 562.98
State	Road Work, Drought Relief	10,446.20	10,184.60			1,484.24		130.87	1,151.24	20,630.80	2,766.35	23,397.15
State	Sign Boards	69.26			28.28					97.54		97.54
State	Community Sanitation	223.58								794.83		294.83
Federal	Community Sanitation	398.74	106.40							405.14		405.14
Federal	Farm Mortgage & Land Values	272.00								272.00		272.00
Total State & Federal Projects		\$11,734.28	\$10,456.75		\$ 28.28	\$1,484.24		\$ 142.65	\$1,183.44	\$22,219.31	\$2,810.33	\$25,029.64
Grand Total		\$15,245.11	\$11,323.20		\$ 28.28	\$1,484.24	\$1,370.00	\$1,453.34	\$2,022.49	\$26,596.59	\$6,330.07	\$32,926.66

IX—CIVIL WORKS ADMINISTRATION—EMPLOYMENT, MAN HOURS, AND WAGES FOR THE ENTIRE PERIOD, NOVEMBER 17, 1933, THROUGH JUNE 30, 1934

	Employment Data Covering Work Projects and Tool and Sundry Equipment Projects						Employment Data Covering Administrative Projects		Summary				Grand Total
	All Payrolls Covering Projects Employing Principally Labor			All Payrolls Covering Drivers of Their Own Teams, Trucks and Other Mechanical Equipment			Payrolls on Project Employing Chiefly Professional & Cler. Wk'rs		Payrolls for Employees of State & Local Administrative Proj.		Total Number Employees		Total Earnings, Wages, Salaries, and Hire
	Average Weekly No. of Employees	Total Man Hours Worked	Total Wages Earned	Average Weekly No. of Employees	Total Hours Worked	Total Earnings Wages-Hire	Average Weekly No. of Employees	Salaries and Wages Earned	Average Weekly No. of Employees	Salaries and Wages Earned	Weekly Average	Total	
Grant County													
Total 1933	76.6	13,211	\$ 5,477.10	28.8	5,062	\$ 3,525.70	1.2	\$102.00	4.2	\$ 325.20	110.8	\$ 9,430.00	\$ 9,430.00
Total—													
First 3 Mo. 1934	68.7	18,455	7,984.86	40.4	11,175	7,378.45	2.5	452.60	5.8	1,200.00	117.4	17,015.91	17,015.91
Total—													
Second 3 Mo. 1934							0.5	107.40	0.1	15.00	0.6	122.40	122.40
Total	42.3	31,666	\$13,461.96	21.8	16,237	\$10,904.15	1.5	\$662.00	3.2	\$1,540.20	68.8	\$26,568.31	\$26,568.31

302

GRANT COUNTY



GRAY COUNTY

Board of County Commissioners—D. L. Shrauner, Chairman, Copeland; Harve Brubaker, Ingalls; A. E. Smith, Cimarron.

County Emergency Relief Committee—H. N. Hildebrand, Chairman, Cimarron; D. L. Shrauner, Copeland; J. W. Phelps, Cimarron; Harve Brubaker, Ingalls; A. E. Smith, Cimarron.

County Poor Commissioner and Case Supervisor—Charles O. Boyle; *Supervisor of Work Program*—G. P. Wyland (December, 1934).

Assessed Valuation—\$11,337,339 (March 1, 1934); *Bonded Indebtedness*—\$45,000 (October 1, 1934); *Population*—5,440 (March, 1934); *Total Population on Relief*—1,821; *Per Cent*—33.5 (December, 1934).

EXPENDITURES FOR RELIEF AND CWA FROM ALL SOURCES, 1934*

	Relief Program	CWA Program	Total
Total County Funds.....	\$ 11,822.86	\$.....	\$ 11,822.86
Total Township Funds.....
Total City Funds.....	50.00	50.00
Total School Funds.....
Total Privately Raised Funds.....	5,714.00	5,714.00
Total State Funds.....	3,544.38	3,544.38
Total Federal Funds.....	101,881.84	36,958.26	138,840.10
Total.....	\$122,713.08	\$ 36,958.26	\$159,671.34

EXPENDITURES FOR RELIEF AND CWA FROM ALL SOURCES, 1924-1933*

	Relief Program	CWA Program	Total
Total County Funds.....	\$ 32,609.92	\$.....	\$ 32,609.92
Total Private Funds.....	9,120.88	9,120.88
Total City Funds.....	925.00	925.00
Total Federal Funds.....	7,984.93	15,777.65	23,762.58
Total.....	\$ 50,640.73	\$ 15,777.65	\$ 66,418.38

*Excludes All Non-relief Obligations Except Payrolls.

WORK RELIEF AND CWA, OCTOBER, 1932, THROUGH DECEMBER, 1934

Among accomplishments under the work relief and CWA programs in Gray county (October, 1932, through December, 1934) the most outstanding have been the construction of an athletic field and stadium for the new Cimarron high school, the razing of the old high school building there, and the construction of 50 miles of standard graded roads.

A total of 102 miles of roads were improved, and four bridges and large culverts and 197 small culverts of concrete tile were placed. The use of the tile greatly improved drainage conditions. Sixty-two blocks of city streets at Cimarron, Ensign, and Montezuma were improved.

Repair of school buildings included two schools each at Ensign and Ingalls, one at Copeland, and 17 rural schools. The courthouse, where a rock garden was built, and the library at Cimarron were improved. Work on public utilities included the cleaning of a water plant, laying of 300 feet of storm sewer, and cleaning of 880 feet of sanitary sewer at Cimarron. Work was done on a park at Ingalls, on five cemeteries located in various sections of the county, and on a cemetery at Cimarron. At Montezuma and Copeland dump grounds were cleaned up.

Seven garden ponds and eight farm ponds were constructed under the water conservation program.

The sewing room at Cimarron turned out 1,435 garments during the year.

The county relief administration reports that the weather was the temporary factor which increased the relief load in 1934. Another factor was over expansion on the part of farmers and business men during the year preceding the depression and drought. Farmers bought land and machinery planning to pay for it with future crops, and business firms expanded accordingly on the strength of the farmers' hopes. Consequently the majority of the people were so involved that when crop failures came they were heavily in debt and obligated to meet interest payments and family needs with funds too depleted to do either. Employment conditions in Gray county during 1934 were helped by the fact that two new schoolhouses were built, one in Cimarron and one in a rural district. These employed men from November, 1933, to September, 1934.

I—ANALYSIS OF ALL RELIEF GRANTED FROM FEDERAL, LOCAL PUBLIC, AND PRIVATE WELFARE AGENCY FUNDS—1934

ITEMS	RESIDENT FAMILIES				RESIDENT SINGLES			RESIDENT TOTAL			TRANSIENTS		GRAND TOTAL
	Aver. Mo. No. Cases	Aver. Mo. No. Persons Rept.	Amount	Aver. Mo. Relief Per Case	Aver. Mo. No. Cases	Amount	Aver. Mo. Relief Per Case	Aver. Mo. No. Cases	Amount	Aver. Mo. Relief Per Case	Actual No. Persons	Amount	
Section A—Work and Direct Relief													
Approved Work Projects													
Federal Funds.....	269.8	1,337.8	\$ 71,981.03	\$ 22.23	6.0	\$ 747.95	\$ 10.39	275.8	\$ 72,728.98	\$ 21.97	\$	\$ 72,728.98
County Funds.....													
Total.....	269.8	1,337.8	\$ 71,981.03	\$ 22.23	6.0	\$ 747.95	\$ 10.39	275.8	\$ 72,728.98	\$ 21.97	\$	\$ 72,728.98
Additional County Projects	0.4	1.5	46.60	9.32				0.4	46.60	9.32			46.60
Total Work Relief.....	270.2	1,339.3	\$ 72,027.63	\$ 22.22	6.0	\$ 747.95	\$ 10.39	276.2	\$ 72,775.58	\$ 21.96	\$	\$ 72,775.58
Direct Relief													
County Funds.....	61.8	265.2	\$ 6,118.26	\$ 8.25	7.2	\$ 487.88	\$ 5.67	69.0	\$ 6,606.14	\$ 6.97	26	\$ 49.83	\$ 6,655.97
Federal Funds.....													
Garden Seed.....			40.00						40.00				40.00
Fuel Distribution.....													
Total.....	61.8	265.2	\$ 6,158.26		7.2	\$ 487.88		69.0	\$ 6,646.14		26	\$ 49.83	\$ 6,695.97
Total Work & Direct Relief	332.0	1,604.5	\$ 78,185.89		13.2	\$ 1,235.83		345.2	\$ 79,421.72		26	\$ 49.83	\$ 79,471.55
Less Duplicated Cases.....	17.8	84.8			0.5			18.3					
Net Total, Section A.....	314.2	1,519.7	\$ 78,185.89		12.7	\$ 1,235.83		326.9	\$ 79,421.72		26	\$ 49.83	\$ 79,471.55
Section B—Special Programs													
Federal Grants in Aid													
Emergency Educ. Pro.†.....					2.0	\$ 127.50	\$ 21.25	2.0	\$ 127.50	\$ 21.25			\$ 127.50
College Student Pro.†.....													
Homestead Rehabilitation†.....	8.0	37.7	864.15	27.00	1.0	49.75	24.88	9.0	913.90	26.88			913.90
Civil Works Service.....													
Total Section B.....	8.0	37.7	\$ 864.15		3.0	\$ 177.25		11.0	\$ 1,041.40				\$ 1,041.40
Section C—Other Relief from County Funds													
Poor Farm.....	3.1	3.1	1,844.79	49.86				3.1	1,844.79	49.86			1,844.79
Hospitalization.....	0.1	0.1	50.00	50.00				0.1	50.00	50.00			50.00
Other Institutions.....													
Pensions.....													
Mothers' Aid.....													
Crippled Children.....	0.3	0.3	235.89	58.97				0.3	235.89	58.97			235.89
All Other (Burials, etc.).....	0.8	3.1	520.00	57.78				0.8	520.00	57.78			520.00
Total Section C.....	4.3	6.6	\$ 2,650.68					4.3	\$ 2,650.68				\$ 2,650.68
Section D—Relief from Private Agencies													
Red Cross.....	44.3	224.9	\$ 914.00	\$ 1.72				44.3	\$ 914.00	\$ 1.72			\$ 914.00
Religious Organizations.....													
Fraternal Clubs.....													
Community Chest.....													
Associated Charities.....													
Welfare Boards.....													
Salvation Army.....													
Parent-Teachers Assn.....													
Other Agencies.....	10.0	50.0	4,800.00	40.00				10.0	4,800.00	40.00			4,800.00
Total Section D.....	54.3	274.9	\$ 5,714.00					54.3	\$ 5,714.00				\$ 5,714.00
Section E—Relief from City Funds													
.....	1.3	5.4	\$ 50.00	\$ 3.33				1.3	\$ 50.00	\$ 3.33			\$ 50.00
Total Sections A to E, Incl.....			\$ 87,464.72			\$ 1,413.08			\$ 88,877.80			\$ 49.83	\$ 88,927.63
Section F—Surp. Commodities—Est. Val.													
Commodities Granted by†													
Fed. Surplus Relief Corp.....			\$ 5,750.38						\$ 5,750.38				\$ 5,750.38
Kansas Emer. Relief Com.....			12,721.90						12,721.90				12,721.90
Fuel Granted by†													
Fed. Surplus Relief Corp.....													
Total Section F.....			\$ 18,472.28						\$ 18,472.28				\$ 18,472.28
Grand Total All Relief.....			\$ 105,937.00			\$ 1,413.08			\$ 107,350.08			\$ 49.83	\$ 107,399.91

*Cases Included in Schedule III. †Cases Included in Schedule VI. ‡Case Averages Based on Actual Number of Months Program Was in Operation.